

Pièces de rechange
Spare parts list
Ersatzteilliste
Catalogo Pezzi di Ricambio

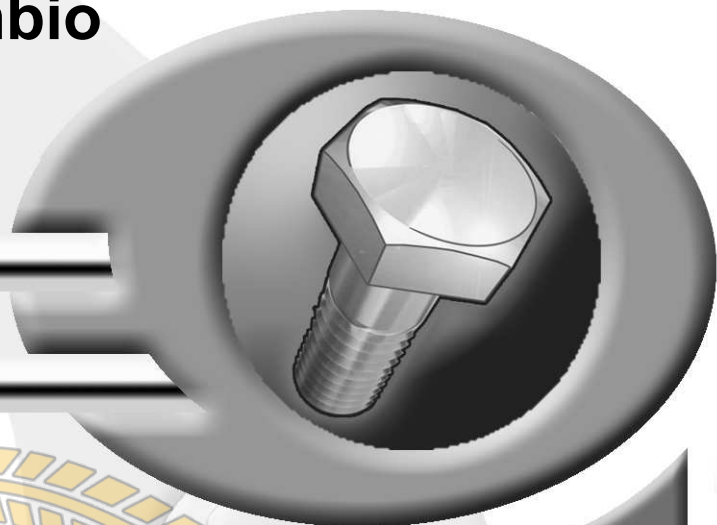

Агро
 Distributeurs d'engrais
 Fertiliser Spreader
 Düngerstreuer
 Spandiconcime
 Заповнення запчастин
 (050)-407-68-47
 (050)-407-68-45

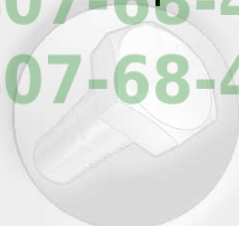

013000 >

AXIS 30.1 - 40.1





Замовлення запчастин

(050)-407-68-47

(050)-407-68-45



SIGNES CODIFIÉS - STANDARD SYMBOLS - SYMBOLE - SIMBOLI CODIFICATI

| | |
|------------|--------------------------------------|
| OPT | Equipement optionnel |
| STD | Equipement livré de série |
| ESP | Equipement livré suivant pays |
| : | Pour ... |
| > | De ... à ... |
| RPL | Remplace ... |
| ∅ | Diamètre |
| > < | Epaisseur |
| <-> | Longueur |
| <m> | Vendu au mètre |
| Q? | Quantité selon besoin |
| * | Voir note |
| [n] | Composant d'un assemblage |
| + [n] | Assemblage comprenant les pièces [n] |
| <-] | Pièce gauche |
| [-> | Pièce droite |

| | |
|------------|---|
| OPT | Optional equipment |
| STD | Equipment supplied as standard |
| ESP | Equipment supplied for specific countries |
| : | For ... |
| > | From ... to ... |
| RPL | Replaces ... |
| ∅ | Diameter |
| > < | Thickness |
| <-> | Length |
| <m> | Sold by the metre |
| Q? | Quantity as required |
| * | See note |
| [n] | Items making up assembly |
| + [n] | Assembly made up by items [n] |
| <-] | Left part |
| [-> | Right part |

| | |
|------------|---|
| OPT | Sonderausrüstung |
| STD | Serienausrüstung |
| ESP | Länderabhängige Ausrüstung |
| : | Für ... |
| > | Von ... bis ... |
| RPL | Ersetzt ... |
| ∅ | Durchmesser |
| > < | Stärke |
| <-> | Länge |
| <m> | Meterware |
| Q? | Stückzahl nach Bedarf |
| * | Siehe Nota |
| [n] | Teil einer Baugruppe |
| + [n] | Baugruppe bestehend aus den mit [n] bezeichneten Teilen |
| <-] | Links Teil |
| [-> | Rechts Teil |

| | |
|------------|---------------------------------------|
| OPT | Attrezzatura opzionale |
| STD | Attrezzatura fornita di serie |
| ESP | Attrezzatura fornita secondo il paese |
| : | Per ... |
| > | Da ... A ... |
| RPL | Sostituisce ... |
| ∅ | Diametro |
| > < | Spessore |
| <-> | Lunghezza |
| <m> | venduto a metro |
| Q? | Quantità richiesta |
| * | Vedi nota |
| [n] | Componente di un assieme |
| + [n] | Assieme comprendente i componenti [n] |
| <-] | Sx componente |
| [-> | Dx componente |

POUR COMMANDER DES PIÈCES DE RECHANGE, VEUILLEZ INDIQUER:

- Le numéro de fabrication de la machine
- Le numéro de la pièce
- La quantité désirée

WHEN ORDERING SERVICE-PARTS, WILL YOU PLEASE MENTION:

- The machine type and serial number
- The part number
- The quantity of parts

BEI DER BESTELLUNG VON ERSATZTEILEN IMMER ANGEBEN:

- Die Seriennummer der Maschine
- Die Nummer des Teiles
- Die gewünschte Stückzahl

NELL'ORDINARE I RICAMBI, SI PREGA DI INDICARE:

- Il tipo ed il numero di serie della macchina
- Il codice del componente
- La quantità desiderata

- Toutes les pièces détachées et sous-ensembles sont à commander au magasin pièces de rechange.
- **Les équipements optionnels (OPT)** ainsi que les **notices d'instructions** sont à commander auprès des **services commerciaux**.
- Service parts and service part assemblies are to be ordered through the spare parts department.
- **Optional equipment (OPT)** and **assembly operator's manuals** should be ordered through the **wholegood sales department**.
- Bestellungen für Ersatzteile und Baugruppen sind an die Ersatzteilabteilung zu richten.
- **Sonderausrüstungen (OPT)** sowie **Montage- und Betriebsanleitungen**, bestellen Sie bitte bei der **Verkaufsabteilung für Maschinen**.
- I ricambi e i sotto-assiemi devono essere ordinati al Magazzino Ricambi.
- **Le attrezzature opzionali (OPT)** ed i **manuali dell'operatore** devono essere ordinati al **Servizio Commerciale**.

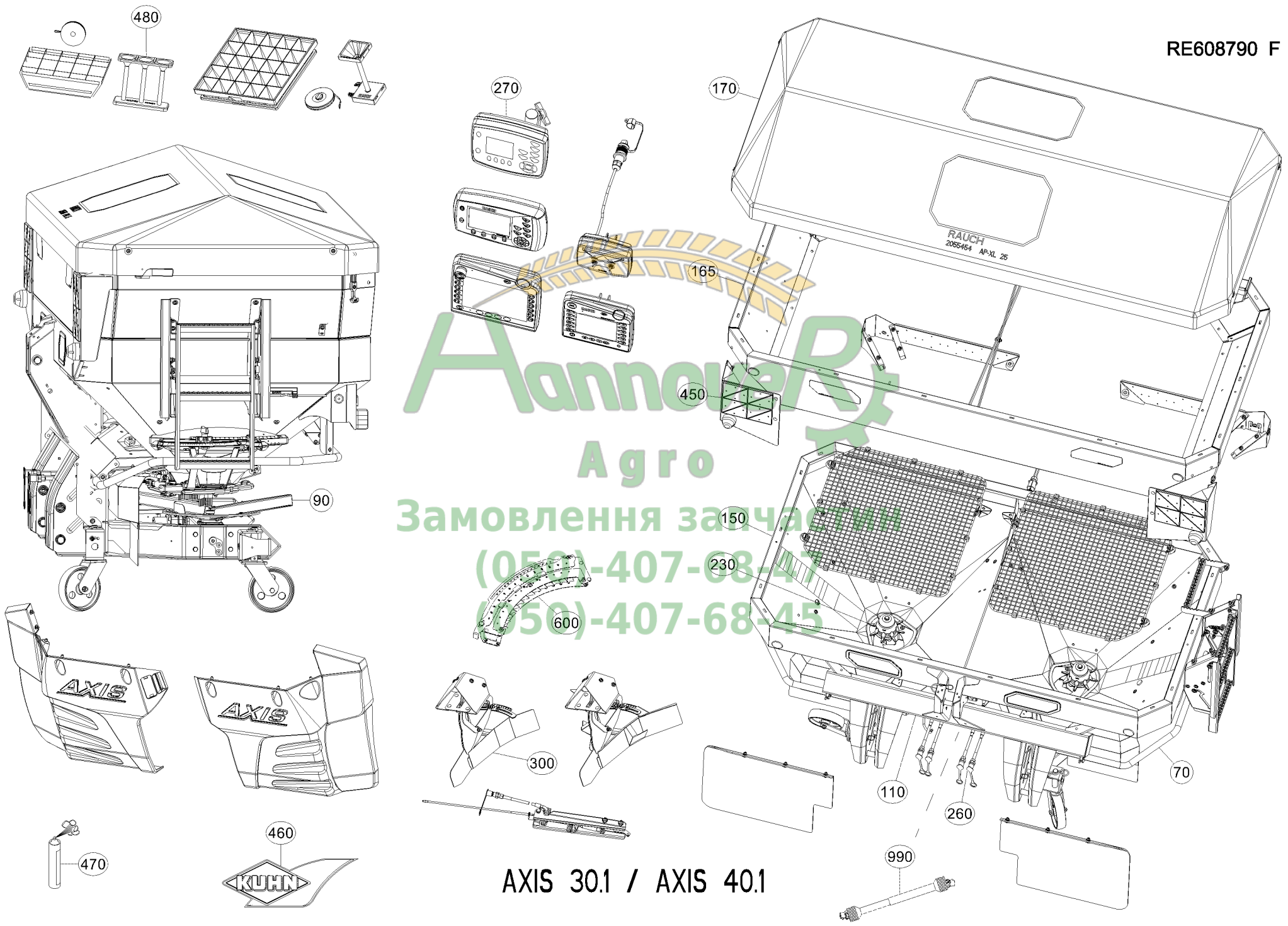

Аннагро
Агро
Замовлення за частини
(050)-407-68-45
(050)-407-68-45

AXIS 30.1 / AXIS 40.1



TABLE DES MATIERES - TABLE OF CONTENTS - INHALTSVERZEICHNIS - INDICE

RE608790 F

Catalogue P.D.R. - Spare parts list - Ersatzteilliste - Pezzi di Ricambio :

RR001BTL B

Annule et remplace - Cancels and replaces - Annulliert und ersetzt - Annulla e sostituisce :

RR001BTL A

| Grp | Page | Opt | Groupe de pièces | Parts group index | Teilegruppe | Gruppo di parti |
|-----|------|-----|--------------------------------|--------------------------------|---------------------------------|--------------------------------|
| 150 | 003 | | TREMIE | HOPPER | BEHAELTER | TRAMOGGIA |
| 150 | 005 | | TAMIS | SIEVE | SIEB | SETACCIO |
| 150 | 007 | | GRILLES DE PROTECTION | SAFETY SCREEN | SCHUTZGITTER | FILTRO DI SICUREZZA |
| 070 | 009 | | PROTECTEUR - SUPPORT | SAFETY GUARDS - SUPPORT | SCHUTZVORRICHTUNG - HALTERUNG | PARAPETTI - SUPPORTO |
| 070 | 011 | | PROTECTEUR (DISQUES) | SAFETY GUARDS (DISCS) | SCHUTZVORRICHTUNG (SCHEIBEN) | PARAPETTI (DISCHI) |
| 230 | 013 | | AGITATEUR | AGITATOR | RUEHRWERK | AGITATORE |
| 110 | 015 | | ENTRAINEMENT | DRIVE | ANTRIEB | TRASCINAMENTO |
| 110 | 017 | | CARTER (AVANT) | HOUSING (FRONT) | GEHAEUSE (VORN) | SCATOLA (ANTERIORE) |
| 110 | 019 | | ENTRAINEMENT (SUPERIEUR) | DRIVE (UPPER) | ANTRIEB (OBEN) | TRASCINAMENTO (SUPERIORE) |
| 110 | 021 | | CARTER | HOUSING | GEHAEUSE | SCATOLA |
| 110 | 023 | | CARTER | HOUSING | GEHAEUSE | SCATOLA |
| 260 | 025 | | COMMANDE A DIST.HYDRAULIQUE | REMOTE CONTROL HYDRAULICAL | FERNBEDIENUNG HYDRAULISCH | PARTE IDRAULICA COMANDO REMOTO |
| 260 | 027 | | BLOC VANNES (3) | VALVE BLOCK (3) | VENTILBLOCK (3) | BLOCCO VALVOLE (3) |
| 260 | 029 | | COMMANDE A DIST.HYDRAULIQUE | REMOTE CONTROL HYDRAULICAL | FERNBEDIENUNG HYDRAULISCH | PARTE IDRAULICA COMANDO REMOTO |
| 270 | 031 | | VERIN ELECTRIQUE | ELECTRICAL ACTUATOR | ELEKTRO-STELLZYLINDER | ATTUATORE ELETTRICO |
| 270 | 033 | | VERIN ELECTRIQUE QUANTRON E | ELECTRICAL ACTUATOR QUANTRON E | ELEKTRO-STELLZYLINDER QUANTRON | ATTUATORE ELETTRICO QUANTRON E |
| 270 | 035 | | VERIN ELECTRIQUE | ELECTRICAL ACTUATOR | ELEKTRO-STELLZYLINDER | ATTUATORE ELETTRICO |
| 270 | 037 | | VERIN E-CLICK | CYLINDER E-CLICK | ZYLINDER E-CLICK | CILINDRO E-CLICK |
| 270 | 039 | | QUANTRON E | QUANTRON E | QUANTRON E | QUANTRON E |
| 270 | 041 | | QUANTRON A | QUANTRON A | QUANTRON A | QUANTRON A |
| 270 | 043 | | BOITIER E-CLICK | BOX E-CLICK | GEHAEUSE E-CLICK | SCATOLA E-CLICK |
| 270 | 045 | | COLL.MISE A JOUR PROGRAMME | SOFT UPDATE SET | PROGRAMM UPDATE SATZ | PROGRAMMA AGGIORNATO KIT |
| 270 | 047 | | CAPTEUR | SENSOR | SENSOR | SENSORE |
| 270 | 049 | | CAPTEUR DE VITESSE GPS | SPEED SENSOR GPS | GESCHWINDIGKEITSSENSOR GPS | SENSORE DI VELOCITÀ GPS |
| 270 | 051 | | CAPTEUR | SENSOR | SENSOR | SENSORE |
| 270 | 053 | | DISQUES | DISCS | SCHEIBEN | DISCHI |
| 270 | 055 | | COMMANDE QUANTRON | CONTROL QUANTRON | BEDIENUNG QUANTRON | COMANDO QUANTRON |
| 270 | 057 | | BOITIER DE RACCORDEMENT ISOBUS | CONNECTION BOX ISOBUS | VERTEILERKASTEN ISOBUS | SCATOLA DI RACCORDO ISOBUS |
| 270 | 059 | | BOITIER DE COMMANDE ISOBUS | CONTROL BOX ISOBUS | STEUEREINHEIT ISOBUS | SCATOLA DI COMANDO ISOBUS |
| 270 | 061 | | BOITIER DE COMMANDE VT 50 | CONTROL BOX VT 50 | STEUEREINHEIT VT 50 | SCATOLA DI COMANDO VT 50 |
| 270 | 063 | | CAPTEUR | SENSOR | SENSOR | SENSORE |
| 270 | 065 | | SUPPORT | SUPPORT | HALTERUNG | SUPPORTO |
| 270 | 067 | | CAPTEUR (TREMIE) | SENSOR (HOPPER) | SENSOR (BEHÄLTER) | SENSORE (TRAMOGGIA) |
| 262 | 069 | | COMMANDE HYDRAULIQUE (GAUCHE) | HYDRAULIC CONTROL (LEFT) | HYDRAULISCHE BEDIENUNG (LINKS) | COMANDO IDRAULICO (SX) |
| 272 | 073 | | COMMANDE ELECTRIQUE (GAUCHE) | ELECTRIC CONTROL (LEFT) | ELEKTRISCHE SCHALTUNG (LINKS) | COMANDO ELETTRICO (SX) |
| 270 | 077 | | COMMANDE ELECTRIQUE | ELECTRIC CONTROL | ELEKTRISCHE SCHALTUNG | COMANDO ELETTRICO |
| 270 | 081 | | COMMANDE ELECTRIQUE | ELECTRIC CONTROL | ELEKTRISCHE SCHALTUNG | COMANDO ELETTRICO |
| 261 | 085 | | COMMANDE HYDRAULIQUE (DROITE) | HYDRAULIC CONTROL (RIGHT) | HYDRAULISCHE BEDIENUNG (RECHTS) | COMANDO IDRAULICO (DX) |
| 271 | 089 | | COMMANDE ELECTRIQUE (DROITE) | ELECTRIC CONTROL (RIGHT) | ELEKTRISCHE SCHALTUNG (RECHTS) | COMANDO ELETTRICO (DX) |
| 270 | 093 | | COMMANDE ELECTRIQUE | ELECTRIC CONTROL | ELEKTRISCHE SCHALTUNG | COMANDO ELETTRICO |

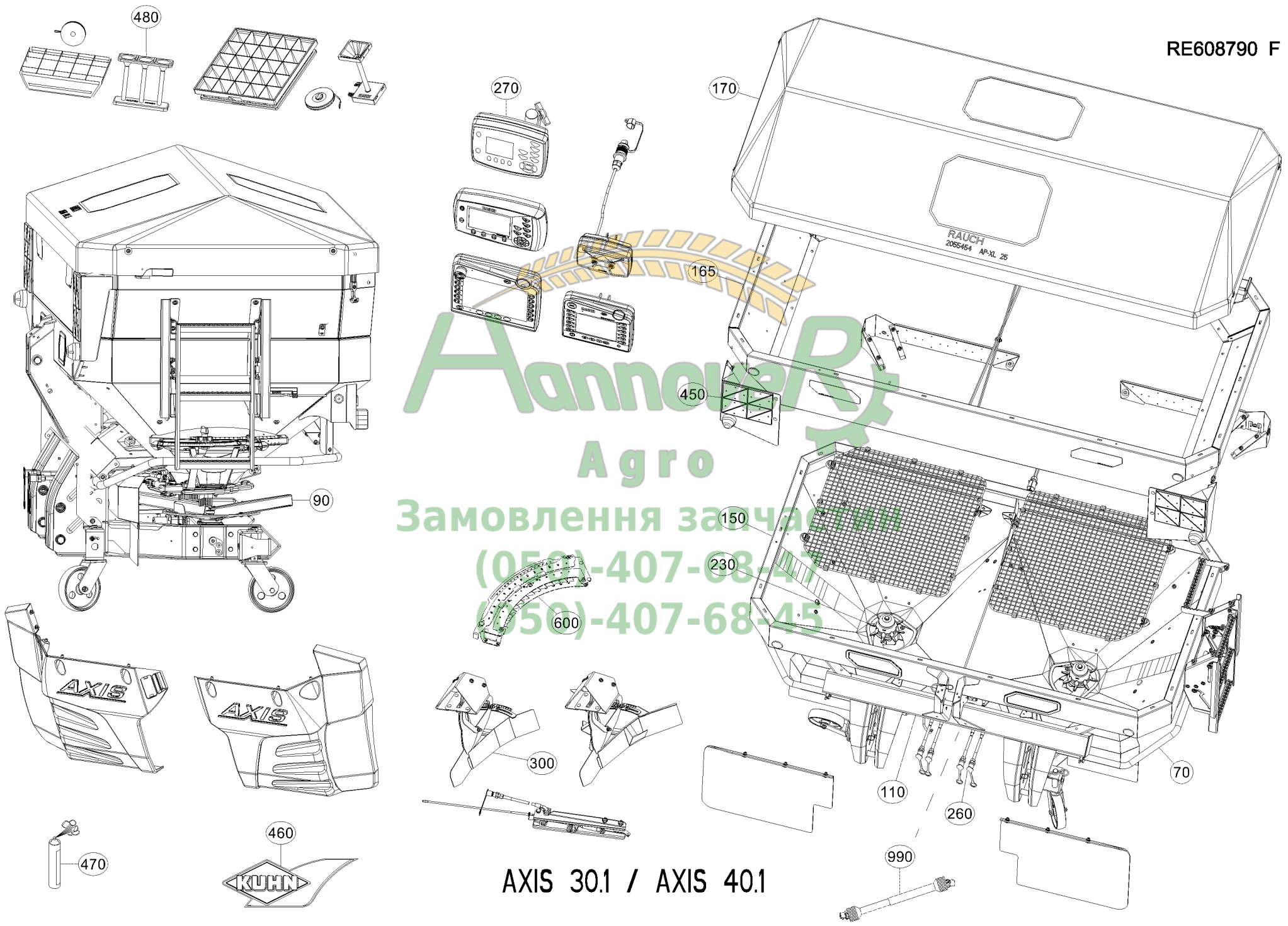

Анна Р.
Агро
Замовлення за частину
(050)-407-68-45
(050)-407-68-45

AXIS 30.1 / AXIS 40.1



TABLE DES MATIERES - TABLE OF CONTENTS - INHALTSVERZEICHNIS - INDICE

RE608790 F

Catalogue P.D.R. - Spare parts list - Ersatzteilliste - Pezzi di Ricambio :

RR001BTL B

Anulle et remplace - Cancels and replaces - Annulliert und ersetzt - Annulla e sostituisce :

RR001BTL A

| Grp | Page | Opt | Groupe de pièces | Parts group index | Teilegruppe | Gruppo di parti |
|-----|------|-----|--------------------------------|--------------------------------|---------------------------------|--------------------------------|
| 270 | 097 | | COMMANDE ELECTRIQUE | ELECTRIC CONTROL | ELEKTRISCHE SCHALTUNG | COMANDO ELETTRICO |
| 070 | 101 | | PROTECTEUR | SAFETY GUARDS | SCHUTZVORRICHTUNG | PARAPETTI |
| 070 | 103 | | PROTECTEUR | SAFETY GUARDS | SCHUTZVORRICHTUNG | PARAPETTI |
| 090 | 105 | | JEU DE PLATEAUX S2 12-18M | DISC SET S2 12-18M | WURFSCHIEBENSATZ S2 12-18M | KIT CONCIMI S2 12-18M |
| 090 | 107 | | JEU DE PLATEAUX S2 VXR 12-18M | DISC SET S2 VXR 12-18M | WURFSCHIEBENSATZ S2 VXR 12-18M | KIT CONCIMI S2 VXR 12-18M |
| 090 | 109 | | JEU DE PLATEAUX S4 18-28M | DISC SET S4 18-28M | WURFSCHIEBENSATZ S4 18-28M | KIT CONCIMI S4 18-28M |
| 090 | 111 | | JEU DE PLATEAUX S4 VXR 12-28M | DISC SET S4 VXR 12-28M | WURFSCHIEBENSATZ S4 VXR 12-28M | KIT CONCIMI S4 VXR 12-28M |
| 090 | 113 | | PALETTE ANTI-LIMACES Z14 | SLUG KILLER BLADE Z14 | SCHNECKENKORNWURFFLUEGEL Z14 | ALETTE Z14 |
| 090 | 115 | | JEU DE PLATEAUX S6 VXR 24-36M | DISC SET S6 VXR 24-36M | WURFSCHIEBENSATZ S6 VXR 24-36M | KIT CONCIMI S6 VXR 24-36M |
| 090 | 117 | | PALETTE ANTI-LIMACES Z16 | SLUG KILLER BLADE Z16 | SCHNECKENKORNWURFFLUEGEL Z16 | ALETTE Z16 |
| 090 | 119 | | JEU DE PLATEAUX S8 VXR 30-42M | DISC SET S8 VXR 30-42M | WURFSCHIEBENSATZ S8 VXR 30-42M | KIT CONCIMI S8 VXR 30-42M |
| 090 | 121 | | PALETTE ANTI-LIMACES Z18 | SLUG KILLER BLADE Z18 | SCHNECKENKORNWURFFLUEGEL Z18 | ALETTE Z18 |
| 480 | 123 | | KIT CONTROLE DE REGULARITE | SLUG KILLER BLADE Z18 | STREUKONTROLL-SET | KIT CONTROLLO DISTRIBUZIONE |
| 480 | 125 | | KIT CONTROLE DE REGULARITE | SLUG KILLER BLADE Z18 | STREUKONTROLL-SET | KIT CONTROLLO DISTRIBUZIONE |
| 165 | 127 | | REHAUSSE L603 | HOPPER EXTENSION L603 | AUFSATZ L603 | RIALZO L603 |
| 165 | 129 | | REHAUSSE L800 | HOPPER EXTENSION L800 | AUFSATZ L800 | RIALZO L800 |
| 165 | 131 | | REHAUSSE L1500 | HOPPER EXTENSION L1500 | BEHAELTERAUFSATZ L1500 | RIALZO L1500 |
| 165 | 133 | | REHAUSSE XL 1103 | HOPPER EXTENSION XL 1103 | BEHAELTERAUFSATZ XL 1103 | RIALZO XL 1103 |
| 165 | 135 | | REHAUSSE XL 1300 | HOPPER EXTENSION XL 1300 | BEHAELTERAUFSATZ XL 1300 | RIALZO XL 1300 |
| 165 | 137 | | REHAUSSE XL 1800 | HOPPER EXTENSION XL 1800 | BEHAELTERAUFSATZ XL 1800 | RIALZO XL 1800 |
| 170 | 139 | | BACHE AP-L 25 | TARP AP-L 25 | PLANE AP-L 25 | TELONE AP-L 25 |
| 170 | 141 | | BACHE AP-L 25 | TARP AP-L 25 | PLANE AP-L 25 | TELONE AP-L 25 |
| 170 | 143 | | EXTENSION (BACHE) | EXTENSION (TARP) | ERWEITERUNG (PLANE) | PROLUNGA (TELONE) |
| 170 | 145 | | BACHE AP-XL 25 | TARP AP-XL 25 | PLANE AP-XL 25 | TELONE AP-XL 25 |
| 170 | 147 | | BACHE AP-XL 25 | TARP AP-XL 25 | PLANE AP-XL 25 | TELONE AP-XL 25 |
| 170 | 149 | | EXTENSION (BACHE) | EXTENSION (TARP) | ERWEITERUNG (PLANE) | PROLUNGA (TELONE) |
| 450 | 151 | | ECLAIRAGE - SIGNALISATION | LIGHTING EQUIPMENT | BELEUCHTUNG | ATTREZZATURA DI ILLUMINAZIONE |
| 450 | 153 | | SIGNALISATION - AVANT | SIGNALLING - FRONT | BELEUCHTUNG U. WARNTAFELN - VOR | SEGNALAZIONE - ANTERIORE |
| 450 | 155 | | SIGNALISATION LATERALE | SIDE SIGNALLING | SEITLICHE WARNTAFELN | SEGNALAZIONE LATERALI |
| 070 | 157 | | MARCHEPIED AS-XL25 | FOOTBOARD AS-XL25 | TRITTSTUFEN AS-XL25 | SCALINI AS-XL25 |
| 070 | 159 | | GARDE BOUE | MUDGUARD | KOTFLÜGEL | PARAFANGO |
| 070 | 161 | | GARDE BOUE SFG 30 | MUDGUARD SFG 30 | KOTFLÜGEL SFG 30 | PARAFANGO SFG 30 |
| 070 | 163 | | GARDE BOUE SFG 30 | MUDGUARD SFG 30 | KOTFLÜGEL SFG 30 | PARAFANGO SFG 30 |
| 070 | 165 | | GARDE BOUE SFG-E 30 | MUDGUARD SFG-E 30 | KOTFLÜGEL SFG-E 30 | PARAFANGO SFG-E 30 |
| 450 | 167 | | ROULETTE | WHEEL | RAD | ROTELLA |
| 300 | 169 | | LIMITEUR D'EPANDAGE | BOUNDARY SPREAD LIMITER | GRENZSTREUEINRICHTUNG | DISP.BORDURA |
| 300 | 171 | | LIMITEUR D'EPANDAGE GSE 25 PLU | BOUNDARY SPREAD LIMITER GSE 25 | GRENZSTREUEINRICHTUNG GSE 25 P | DISP.BORDURA GSE 25 PLUS |
| 260 | 173 | | COMMANDE A DIST.HYDRAULIQUE | REMOTE CONTROL HYDRAULICAL | FERNBEDIENUNG HYDRAULISCH | PARTE IDRAULICA COMANDO REMOTO |
| 460 | 175 | | ETIQUETTES ADHESIVES | STICKERS | AUFKLEBER | ADESIVI |
| 470 | 177 | | DIVERS | MISCELLANEOUS | VERSCHIEDENES | VARIE |

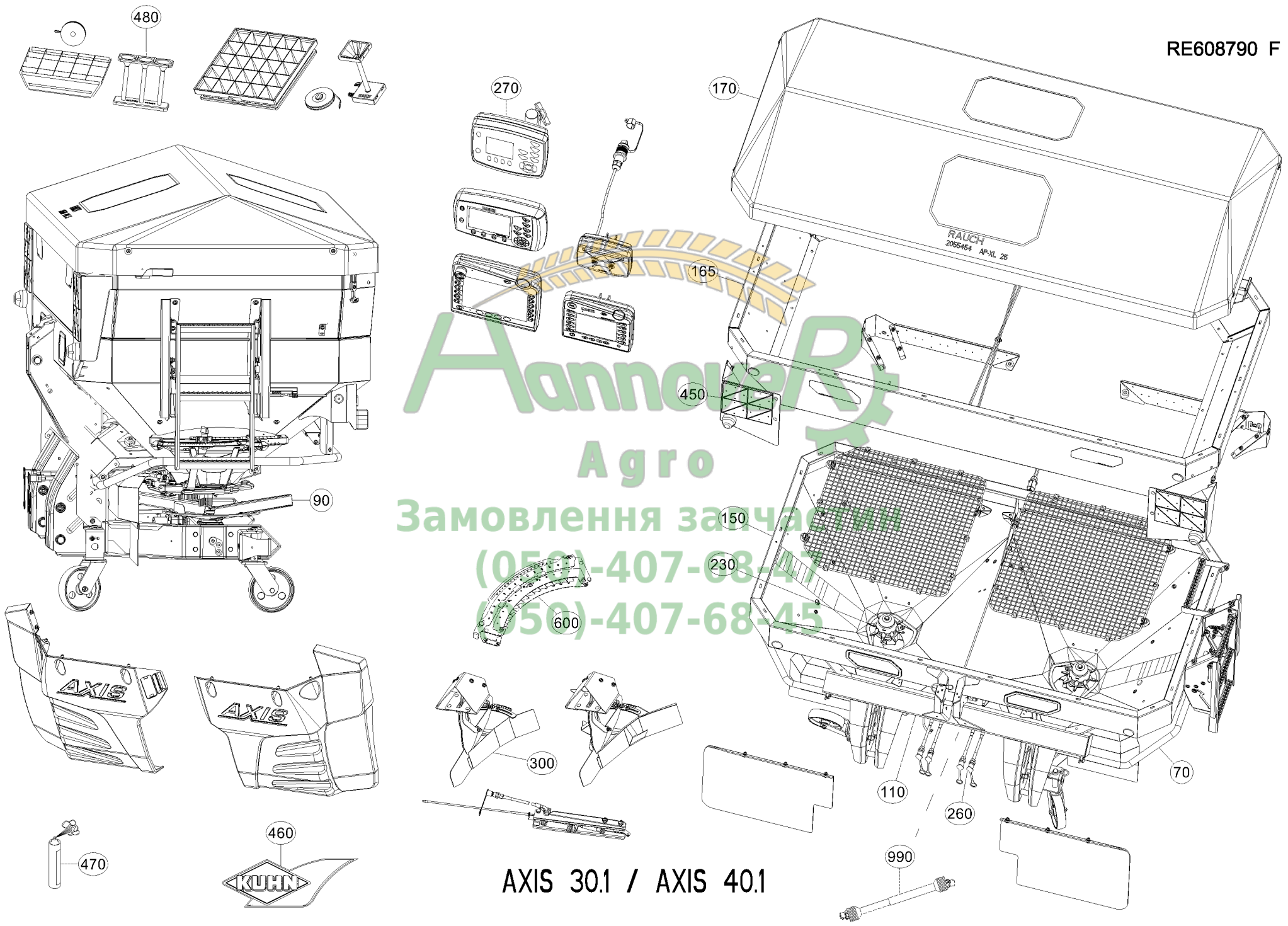

Анна Р.
Агро
Замовлення за частину
(050)-407-68-45
(050)-407-68-45

AXIS 30.1 / AXIS 40.1



TABLE DES MATIERES - TABLE OF CONTENTS - INHALTSVERZEICHNIS - INDICE

RE608790 F

Catalogue P.D.R. - Spare parts list - Ersatzteilliste - Pezzi di Ricambio :

RR001BTL B

Annule et remplace - Cancels and replaces - Annulliert und ersetzt - Annulla e sostituisce :

RR001BTL A

| Grp | Page | Opt | Groupe de pièces | Parts group index | Teilegruppe | Gruppo di parti |
|-----|------|-----|------------------------------|----------------------------|---------------------------|-----------------------------|
| 270 | 179 | | SCHÉMA ÉLECTRIQUE QUANTRON A | WIRING DIAGRAMS QUANTRON A | ANSCHLUSSPLÄNE QUANTRON A | SCHEMI ELETTRICI QUANTRON A |
| 600 | 181 | | TELIMAT (SUPPORT) | TELIMAT (SUPPORT) | TELIMAT (TRAEGER) | TELIMAT (SUPPORTO) |
| 600 | 183 | | TELIMAT (HYDRAULIQUE) | TELIMAT (HYDRAULIC) | TELIMAT (HYDRAULIK) | TELIMAT (IDRAULICO) |
| 600 | 185 | | TELIMAT (DEFLECTEUR) | TELIMAT (DEFLECTOR) | TELIMAT (PRALLBLECH) | TELIMAT (DEFLETTORE) |
| 600 | 187 | | INDICATEUR DE POSITION | POSITION INDICATOR | STELLUNGSANZEIGE | INDICATORE DI POSIZIONE |
| 600 | 189 | | CAPTEUR (TELIMAT) | SENSOR (TELIMAT) | SENSOR (TELIMAT) | SENSORE (TELIMAT) |
| 990 | 191 | | TRANSMISSION 4600708 | TRANSMISSION 4600708 | GELENKWELLE 4600708 | TRANSMISSIONE 4600708 |
| 990 | 193 | | TRANSMISSION 4600709 | TRANSMISSION 4600709 | GELENKWELLE 4600709 | TRANSMISSIONE 4600709 |
| 990 | 195 | | TRANSMISSION 4600850 | TRANSMISSION 4600850 | GELENKWELLE 4600850 | TRANSMISSIONE 4600850 |
| 990 | 197 | | TRANSMISSION 4600710 | TRANSMISSION 4600710 | GELENKWELLE 4600710 | TRANSMISSIONE 4600710 |
| 990 | 199 | | TRANSMISSION 4600712 | TRANSMISSION 4600712 | GELENKWELLE 4600712 | TRANSMISSIONE 4600712 |



Замовлення запчастин

(050)-407-68-47

(050)-407-68-45

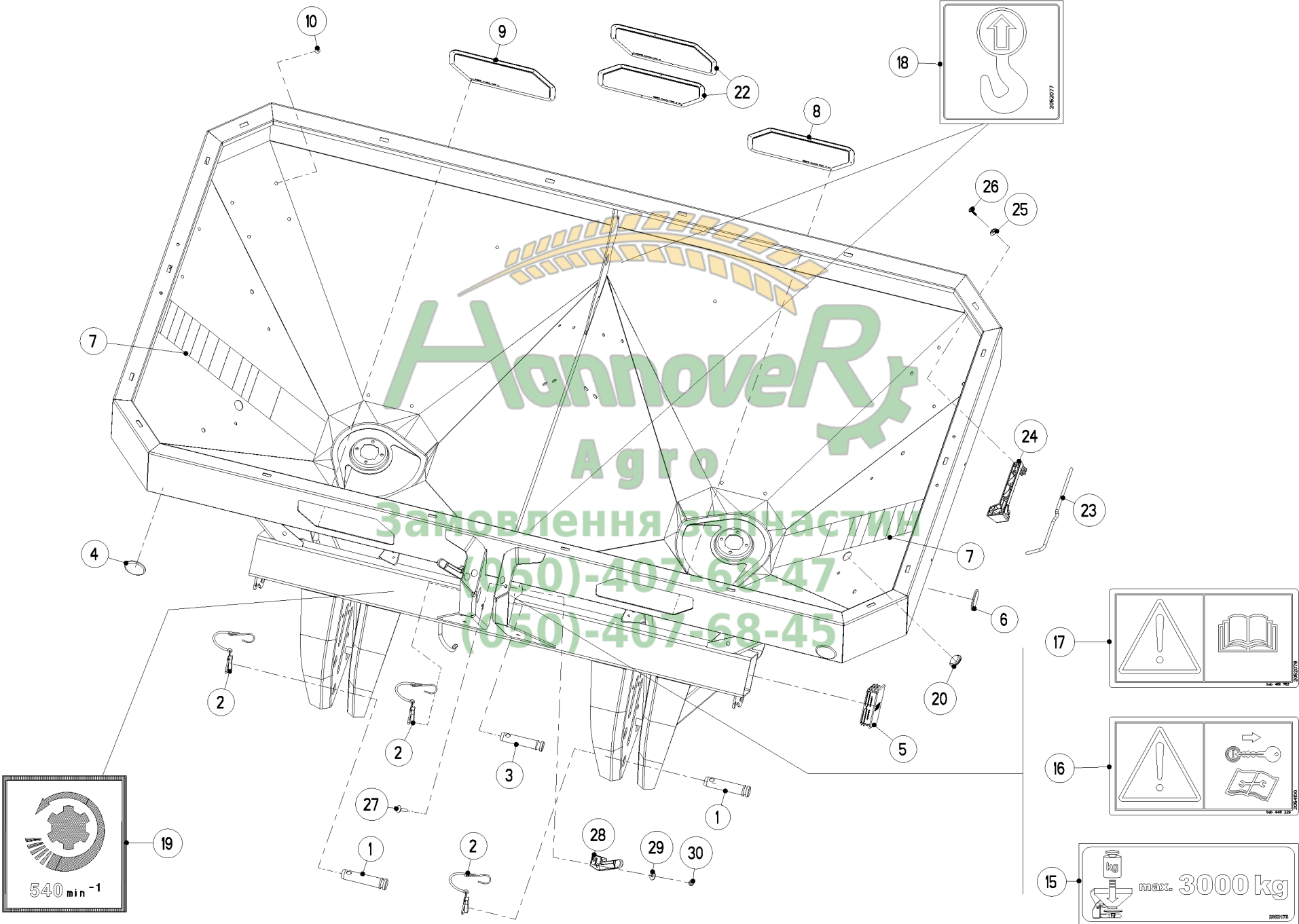



TREMIE

HOPPER

BEHAELTER

TRAMOGGIA

| Rep | Nr | Qt | Designation | Description | Bezeichnung | Referenza | Remarque - Remark - Bemerkung - Osservazioni |
|-----|----------|-----|-------------------------------|--------------------------|--------------------------------|-------------------------|--|
| 001 | R2044461 | 002 | TOURILLON INFERIEUR CAT. II | LOWER LINK PIN CAT. II | UNTERLENKERSTECKER KAT. II | PERNO INFERIORE CAT. II | |
| 002 | R2044463 | 003 | GOUPILLE AUTOMATIQUE+LIEN PVC | SAFETY PIN + PVC CORD | KLAPPSTECKER + SICH.-SCHNUR | COPPIGLIA AUTOMATICA | |
| 003 | R2044462 | 001 | TOURILLON DU TROISIEME POINT | TOP LINK PIN CAT. II | OBERLENKERSTECKER KAT. II | PERNO DEL TERZO PUNTO | |
| 004 | R2001271 | 002 | CATADIOPTRE BLANC | REFLECTOR WHITE | RUECKSTRAHLER | CATADIOTTRO | |
| 005 | R2055582 | 002 | BOUCHON D'OBTURATION | END PLUG | VERSCHLUSSSTOPFEN | TAPPO DI CHIUSURA | |
| 006 | 83240014 | 002 | CATADIOPTRE | REFLECTOR | RUECKSTRAHLER | CATADIOTTRO | |
| 007 | R2055311 | 002 | ETIQ.ADHESIVE | TRANSFER | AUFKLEBER | ADESIVO | |
| 008 | R2054890 | 001 | REGARD | VISION PANEL | SICHTFENSTER | SFINESTRATURA | |
| 009 | R2054889 | 001 | REGARD | VISION PANEL | SICHTFENSTER | SFINESTRATURA | |
| 010 | K3020990 | 020 | BOUCHON | PLUG | VERSCHLUSSSCHRAUBE | TAPPO | |
| 015 | R2052173 | 001 | ETIQ.ADHESIVE | TRANSFER | AUFKLEBER | ADESIVO | |
| 016 | 59900400 | 001 | PICTOGR.H ARRETER MOTEUR | PICTORIAL H STOP ENGINE | PIKTOGR.H MOTOR ABSTELLEN | ADESIVO | |
| 017 | 59900000 | 001 | PICTOGR.H NOTICE D'INSTR | PICTORIAL H INSTRUCTIONS | PIKTOGR.H BETRIEBSANLEITUNG | ADESIVO | |
| 018 | R2052077 | 002 | AUTOCOLLANT "POINT DE LEVAGE" | STICKER "LIFTING POINT" | AUFKLEBER "ANHAENGEPUNKT" | ADESIVO | |
| 019 | 09915000 | 001 | ETIQ.ADHESIVE 540 MIN-1 A.G. | DECAL | AUFKLEBER | ADESIVO | |
| 020 | K3021000 | 002 | BOUCHON | PLUG | VERSCHLUSSSCHRAUBE | TAPPO | |
| 022 | R4087160 | 001 | KIT REPARATION HUBLLOT AXIS | REPAIR KIT | REPARATURSATZ | | |
| 023 | R3087148 | 001 | LEVIER | LEVER | HEBEL | LEVA | |
| 024 | R2056516 | 001 | SUPPORT | SUPPORT | TRAEGER | SUPPORTO | |
| 025 | R2055805 | 002 | RONDELLE PLATE | WASHER, FLAT | SCHEIBE | RONDELLA PIATTA | |
| 026 | R2152875 | 002 | VIS TETE BOMBEE | SCREW, BUTTON HEAD | FLACHRUNDSCHRAUBE | BULLONE | |
| 027 | R2123804 | 004 | VIS J | CUP SQUARE BOLT | FLACHRUNDSCHRAUBE | VITE | |
| 028 | R2057461 | 002 | SUPPORT | SUPPORT | TRAEGER | SUPPORTO | |
| 029 | 80250930 | 004 | RONDELLE PLATE INOX A2 | PLAIN WASHER INOX A2 | SCHEIBE INOX A2 | RONDELLA PIATTA INOX A2 | |
| 030 | R2123770 | 004 | ECROU H AUTOBLOQUANT | SELF LOCKING HEXAGON NUT | SECHSKANTMUTTER SELBSTSICHERND | DADO H AUTOBLOCCANTE | |

(050)-407-68-45

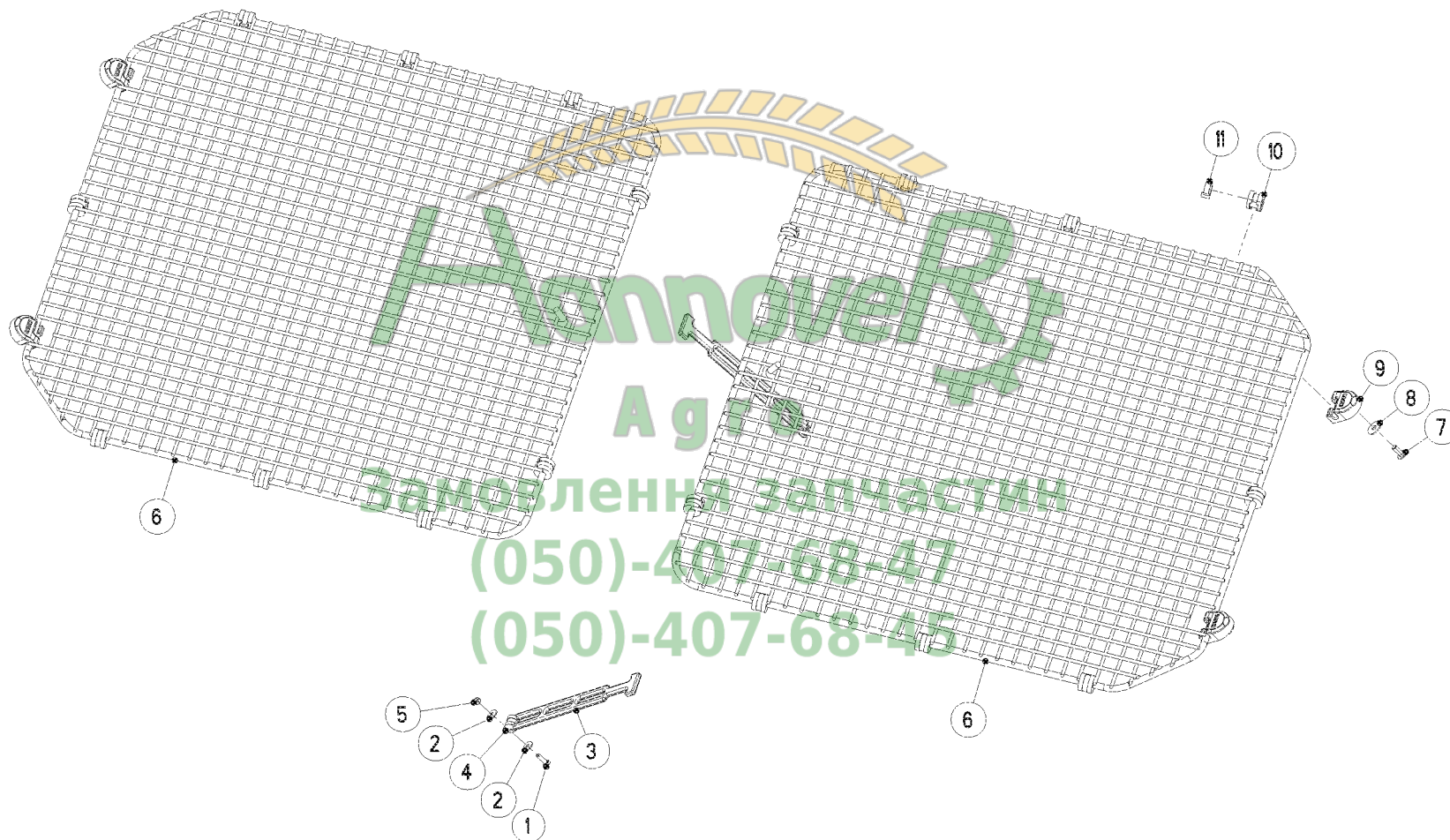



TAMIS

SIEVE

SIEB

SETACCIO

| Rep | Nr | Qt | Designation | Description | Bezeichnung | Referenza | Remarque - Remark - Bemerkung - Osservazioni |
|-----|----------|-----|-----------------------------|-----------------------------|--------------------------------|-----------------------------|--|
| 001 | R2123729 | 002 | VIS TETE HEXAGONALE | HEXAGON HEAD SCREW | SECHSKANTSCHRAUBE | VITE A TESTA ESAGONALE | |
| 002 | R2115637 | 004 | RONDELLE PLATE | FLAT WASHER | UNTERLEGSCHIEBE | RONDELLA | |
| 003 | R2052193 | 002 | ATTACHE CAOUTCHOUC REGLABLE | ADJUSTABLE RUBBER TENSIONER | GUMMISPANNER VERSTELLBAR | ATTACCO IN GOMMA REGOLABILE | |
| 004 | R2052194 | 002 | COLLIER DE FIXATION | CABLE BINDER | ROHRSCHELLE | COLLARE | |
| 005 | R2123769 | 002 | ECROU H AUTOBLOQUANT | SELF-LOCKING HEXAGON NUT | SECHSKANTMUTTER SELBSTSICHERND | DADO AUTOBLOCCANTE | |
| 006 | R2055267 | 002 | TAMIS | SIEVE | SIEB | SETACCIO | |
| 007 | R2152188 | 004 | VIS TETE CYLINDRIQUE BOMBEE | BINDING HEAD SCREW | LINSENFLANSCHSCHRAUBE | VITE TESTA CILINDRICA | |
| 008 | R2152170 | 004 | RONDELLE PLASTIQUE | PLASTIC WASHER | KUNSTSTOFFSCHEIBE | RONDELLA PLASTICA | |
| 009 | R2055261 | 004 | SUPPORT | SUPPORT | TRAEGER | SUPPORTO | |
| 010 | R2052973 | 018 | DOUILLE CAOUTCHOUC | RUBBER SOCKET | GUMMITUELLE | BUSSOLA IN GOMMA | |
| 011 | R2152245 | 018 | SERRE-CABLE | CABLE BINDER | KABELBINDER | SERRA-CAVO | |



Замовлення запчастин

(050)-407-68-47

(050)-407-68-45

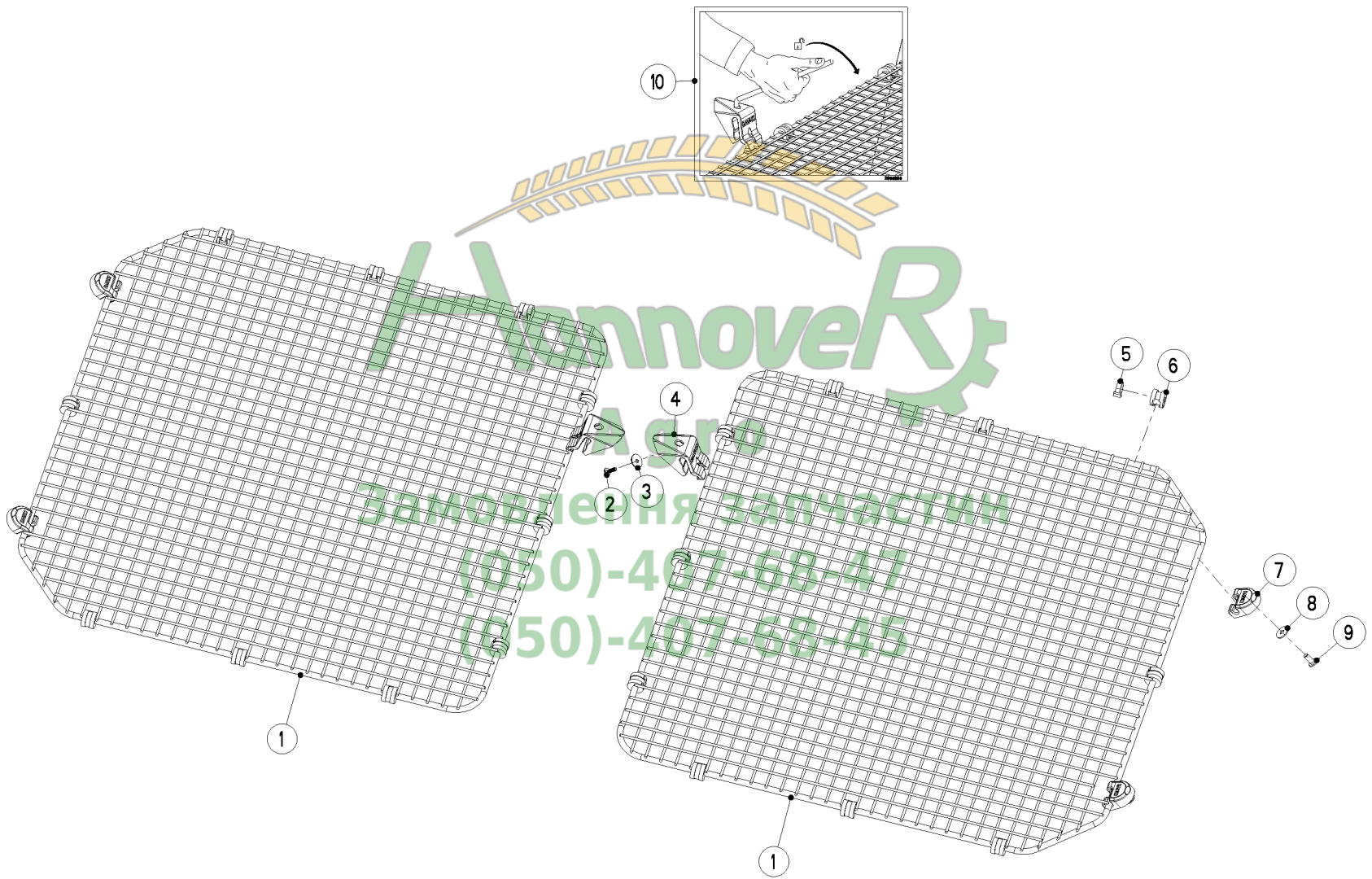



GRILLES DE PROTECTION

SAFETY SCREEN

SCHUTZGITTER

FILTRO DI SICUREZZA

| Rep | Nr | Qt | Designation | Description | Bezeichnung | Referenza | Remarque - Remark - Bemerkung - Osservazioni |
|-----|----------|-----|--------------------|--------------------|-------------------|-------------------|--|
| 001 | R2055621 | 002 | TAMIS | SIEVE | EINFUELLSIEB | SETACCIO | |
| 002 | R2152765 | 004 | VIS | BOLT | SCHRAUBE | VITE | |
| 003 | R2055805 | 004 | RONDELLE PLATE | WASHER, FLAT | SCHEIBE | RONDELLA PIATTA | |
| 004 | R2055643 | 002 | VERROU | LOCK | RIEGEL | CHIAVISTELLO | |
| 005 | R2152245 | 020 | SERRE-CABLE | CABLE BINDER | KABELBINDER | SERRA-CAVO | |
| 006 | R2052973 | 020 | DOUILLE CAOUTCHOUC | RUBBER SOCKET | GUMMITUELLE | BUSSOLA IN GOMMA | |
| 007 | R2055261 | 004 | SUPPORT | SUPPORT | TRAEGER | SUPPORTO | |
| 008 | R2152170 | 004 | RONDELLE PLASTIQUE | PLASTIC WASHER | KUNSTSTOFFSCHEIBE | RONDELLA PLASTICA | |
| 009 | R2152776 | 004 | VIS TETE BOMBEE | SCREW, BUTTON HEAD | FLACHRUNDSCHRAUBE | BULLONE | |
| 010 | R2055865 | 001 | ETIQ.ADH. | DECAL | AUFKLEBER | ADESIVO | |



Замовлення запчастин

(050)-407-68-47

(050)-407-68-45



Замовлення запчастин
(050)-407-68-47
(050)-407-68-45

SBO 25 + SBT 25



PROTECTEUR - SUPPORT

SAFETY GUARDS - SUPPORT

SCHUTZVORRICHTUNG - HALTERUNG

PARAPETTI - SUPPORTO

| Rep | Nr | Qt | Designation | Description | Bezeichnung | Referenza | Remarque - Remark - Bemerkung - Osservazioni |
|-----|----------|-----|-------------------------------|--------------------------|--------------------------------|-------------------------|--|
| 001 | R4087055 | 001 | GARDE-FOU | SAFETY-GUARD | SCHUTZBUEGEL | PROTEZIONE | |
| 002 | R2123770 | 016 | ECROU H AUTOBLOQUANT | SELF LOCKING HEXAGON NUT | SECHSKANTMUTTER SELBSTSICHERND | DADO H AUTOBLOCCANTE | |
| 003 | 80250930 | 010 | RONDELLE PLATE INOX A2 | PLAIN WASHER INOX A2 | SCHEIBE INOX A2 | RONDELLA PIATTA INOX A2 | |
| 004 | R2055386 | 002 | ENTRETOISE | SPACER | DISTANZHUELSE | DISTANZIALE | |
| 005 | R2152001 | 002 | RONDELLE PLASTIQUE | PLASTIC WASHER | KUNSTSTOFFSCHEIBE | RONDELLA | |
| 006 | R2123900 | 002 | VIS J | CUP SQUARE BOLT | FLACHRUNDSCHRAUBE | VITE | |
| 007 | R2152343 | 004 | VIS A TETE CYLINDRIQUE BOMBEE | BINDING HEAD SCREW | LINSENFLANSCHSCHRAUBE | VITA A TESTA BOMBATA | |
| 008 | R2152170 | 008 | RONDELLE PLASTIQUE | PLASTIC WASHER | KUNSTSTOFFSCHEIBE | RONDELLA PLASTICA | |
| 009 | R2055335 | 004 | RONDELLE PLATE | PLAIN WASHER | SCHEIBE | RONDELLA PIATTA | |
| 010 | R3087093 | 001 | SUPPORT | SUPPORT | TRAEGER | SUPPORTO | |
| 011 | R2152188 | 010 | VIS TETE CYLINDRIQUE BOMBEE | BINDING HEAD SCREW | LINSENFLANSCHSCHRAUBE | VITE TESTA CILINDRICA | |
| 012 | R2115639 | 006 | RONDELLE PLATE | FLAT WASHER | UNTERLEGSCHNEIBE | RONDELLA PIANNA | |
| 013 | R4087056 | 001 | GARDE-FOU | SAFETY-GUARD | SCHUTZBUEGEL | PROTEZIONE | |
| 014 | R4087054 | 001 | GARDE-FOU | SAFETY-GUARD | SCHUTZBUEGEL | PROTEZIONE | |
| 015 | R3087092 | 002 | SUPPORT | SUPPORT | TRAEGER | SUPPORTO | |
| 016 | R2152188 | 004 | VIS TETE CYLINDRIQUE BOMBEE | BINDING HEAD SCREW | LINSENFLANSCHSCHRAUBE | VITE TESTA CILINDRICA | |
| 017 | R2115639 | 004 | RONDELLE PLATE | FLAT WASHER | UNTERLEGSCHNEIBE | RONDELLA PIANNA | |
| 018 | R2123770 | 004 | ECROU H AUTOBLOQUANT | SELF LOCKING HEXAGON NUT | SECHSKANTMUTTER SELBSTSICHERND | DADO H AUTOBLOCCANTE | |
| 019 | R2052075 | 001 | ETIQ.ADHESIVE | TRANSFER | AUFKLEBER | ADESIVO | |
| 020 | R2152726 | 001 | BOUCHON | PLUG | VERSCHLUSSSCHRAUBE | TAPPO | |

Замовлення запчастин

(050)-407-68-47

(050)-407-68-45

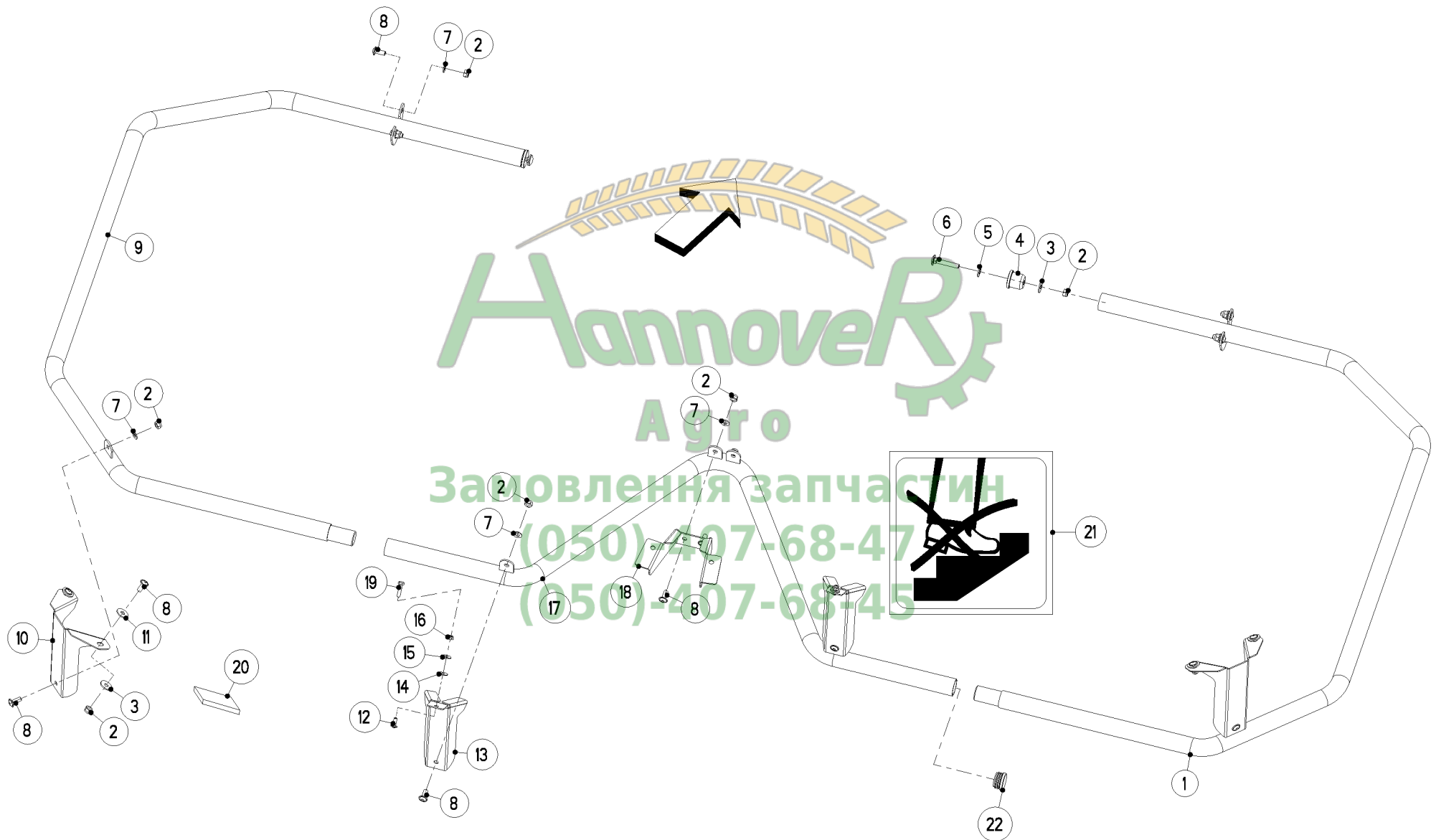

SBO 26 + SBT 26



PROTECTEUR (DISQUES)

SAFETY GUARDS (DISCS)

SCHUTZVORRICHTUNG (SCHEIBEN)

PARAPETTI (DISCHI)

| Rep | Nr | Qt | Designation | Description | Bezeichnung | Referenza | Remarque - Remark - Bemerkung - Osservazioni |
|-----|----------|-----|-----------------------------|--------------------------|--------------------------------|-------------------------|--|
| 001 | R4087055 | 001 | GARDE-FOU | SAFETY-GUARD | SCHUTZBUEGEL | PROTEZIONE | |
| 002 | R2123770 | 016 | ECROU H AUTOBLOQUANT | SELF LOCKING HEXAGON NUT | SECHSKANTMUTTER SELBSTSICHERND | DADO H AUTOBLOCCANTE | |
| 003 | 80250930 | 006 | RONDELLE PLATE INOX A2 | PLAIN WASHER INOX A2 | SCHEIBE INOX A2 | RONDELLA PIATTA INOX A2 | |
| 004 | R2055386 | 002 | ENTRETOISE | SPACER | DISTANZHUELSE | DISTANZIALE | |
| 005 | R2152001 | 002 | RONDELLE PLASTIQUE | PLASTIC WASHER | KUNSTSTOFFSCHEIBE | RONDELLA | |
| 006 | R2123900 | 002 | VIS J | CUP SQUARE BOLT | FLACHRUNDSCHRAUBE | VITE | |
| 007 | R2115639 | 010 | RONDELLE PLATE | FLAT WASHER | UNTERLEGSCHNEIBE | RONDELLA PIANNA | |
| 008 | R2152188 | 014 | VIS TETE CYLINDRIQUE BOMBEE | BINDING HEAD SCREW | LINSENFLANSCHSCHRAUBE | VITE TESTA CILINDRICA | |
| 009 | R4087054 | 001 | GARDE-FOU | SAFETY-GUARD | SCHUTZBUEGEL | PROTEZIONE | |
| 010 | R3087092 | 002 | SUPPORT | SUPPORT | TRAEGER | SUPPORTO | |
| 011 | R2152170 | 004 | RONDELLE PLASTIQUE | PLASTIC WASHER | KUNSTSTOFFSCHEIBE | RONDELLA PLASTICA | |
| 012 | R2152790 | 002 | VIS TETE BOMBEE | SCREW, BUTTON HEAD | FLACHRUNDSCHRAUBE | BULLONE | |
| 013 | R3087295 | 002 | SUPPORT | SUPPORT | TRAEGER | SUPPORTO | |
| 014 | R2015640 | 002 | RONDELLE PLASTIQUE | PLASTIC WASHER | KUNSTSTOFFSCHEIBE | RONDELLA PLASTICA | |
| 015 | R2115637 | 002 | RONDELLE PLATE | FLAT WASHER | UNTERLEGSCHNEIBE | RONDELLA | |
| 016 | R2123769 | 002 | ECROU H AUTOBLOQUANT | SELF-LOCKING HEXAGON NUT | SECHSKANTMUTTER SELBSTSICHERND | DADO AUTOBLOCCANTE | |
| 017 | R2056278 | 001 | SUPPORT | SUPPORT | TRAEGER | SUPPORTO | |
| 018 | R3087294 | 001 | SUPPORT | SUPPORT | TRAEGER | SUPPORTO | |
| 019 | R2123827 | 002 | VIS TETE HEXAGONALE | HEXAGON HEAD SCREW | SECHSKANTSCHRAUBE | VITE A TESTA ESAGONALE | |
| 020 | R3021198 | 001 | JOINT PLAT | SEALING TAPE | ZELLBAND | | |
| 021 | R2052075 | 001 | ETIQ.ADHESIVE | TRANSFER | AUFKLEBER | ADESIVO | |
| 022 | R2152726 | 001 | BOUCHON | PLUG | VERSCHLUSSSCHRAUBE | TAPPO | |



 (050)-407-68-47

 (050)-407-68-45





AGITATEUR

AGITATOR

RUEHRWERK

AGITATORE

| Rep | Nr | Qt | Designation | Description | Bezeichnung | Referenza | Remarque - Remark - Bemerkung - Osservazioni |
|-----|----------|-----|-----------------------------|--------------------------|--------------------------------|-------------------------|--|
| 001 | R2113233 | 002 | BAGUE FREIN | RETAINING WASHER | SICHERUNGSSCHEIBE | RONDELLA DI TENUTA | |
| 002 | R2152646 | 004 | RONDELLE PLATE | PLAIN WASHER | SCHEIBE | RONDELLA PIATTA | |
| 003 | R2055555 | 002 | CORPS DE BIELLE | CONNECTING ROD SHANK | PLEUELSTAB | CORPO DI BIELLA | |
| 004 | R2152645 | 002 | BAGUE DE GUIDAGE | GUIDE BUSH | GLEITLAGER | BOCCOLA DI GUIDA | |
| 005 | R2152644 | 002 | BAGUE DE GUIDAGE | GUIDE BUSH | GLEITLAGER | BOCCOLA DI GUIDA | |
| 006 | R2123818 | 001 | VIS TETE HEXAGONALE | HEXAGON HEAD SCREW | SECHSKANTSCHRAUBE | VITE A TESTA ESAGONALE | |
| 007 | R2123770 | 001 | ECROU H AUTOBLOQUANT | SELF LOCKING HEXAGON NUT | SECHSKANTMUTTER SELBSTSICHERND | DADO H AUTOBLOCCANTE | |
| 008 | R4087009 | 001 | LEVIER | LEVER | HEBEL | LEVA | |
| 009 | 80080627 | 002 | VIS TETE CYL.SIX P.CRE.INOX | HEAD CAP SCREW | ZYL.-SCHR. | VITE | |
| 010 | R4087001 | 002 | AXE | AXLE | ACHSE | ASSE | |
| 011 | R2123769 | 002 | ECROU H AUTOBLOQUANT | SELF-LOCKING HEXAGON NUT | SECHSKANTMUTTER SELBSTSICHERND | DADO AUTOBLOCCANTE | |
| 012 | R2055037 | 001 | LEVIER | LEVER | HEBEL | LEVA | |
| 013 | R2055038 | 001 | LEVIER | LEVER | HEBEL | LEVA | |
| 014 | R2152649 | 002 | VIS TETE HEXAGONALE | HEXAGON HEAD SCREW | SECHSKANTSCHRAUBE | VITE A TESTA ESAGONALE | |
| 015 | R2123769 | 002 | ECROU H AUTOBLOQUANT | SELF-LOCKING HEXAGON NUT | SECHSKANTMUTTER SELBSTSICHERND | DADO AUTOBLOCCANTE | |
| 016 | R2115636 | 004 | RONDELLE PLATE | FLAT WASHER | UNTERLEGSCHNEIBE | RONDELLA PIANA | |
| 017 | R2152648 | 008 | VIS TETE HEXAGONALE | HEXAGON HEAD SCREW | SECHSKANTSCHRAUBE | VITE A TESTA ESAGONALE | |
| 018 | R4087002 | 001 | AGITATEUR GAUCHE CPL. | STIRRER LEFT CPL. | RUEHRWERK LINKS KPL. | AGITATORE SINISTRO CPL. | |
| 019 | R4087003 | 001 | AGITATEUR DROIT CPL. | STIRRER RIGHT CPL. | RUEHRWERK RECHTS KPL. | AGITATORE DESTRO CPL. | |

Замовлення запчастин

(050)-407-68-47

(050)-407-68-45

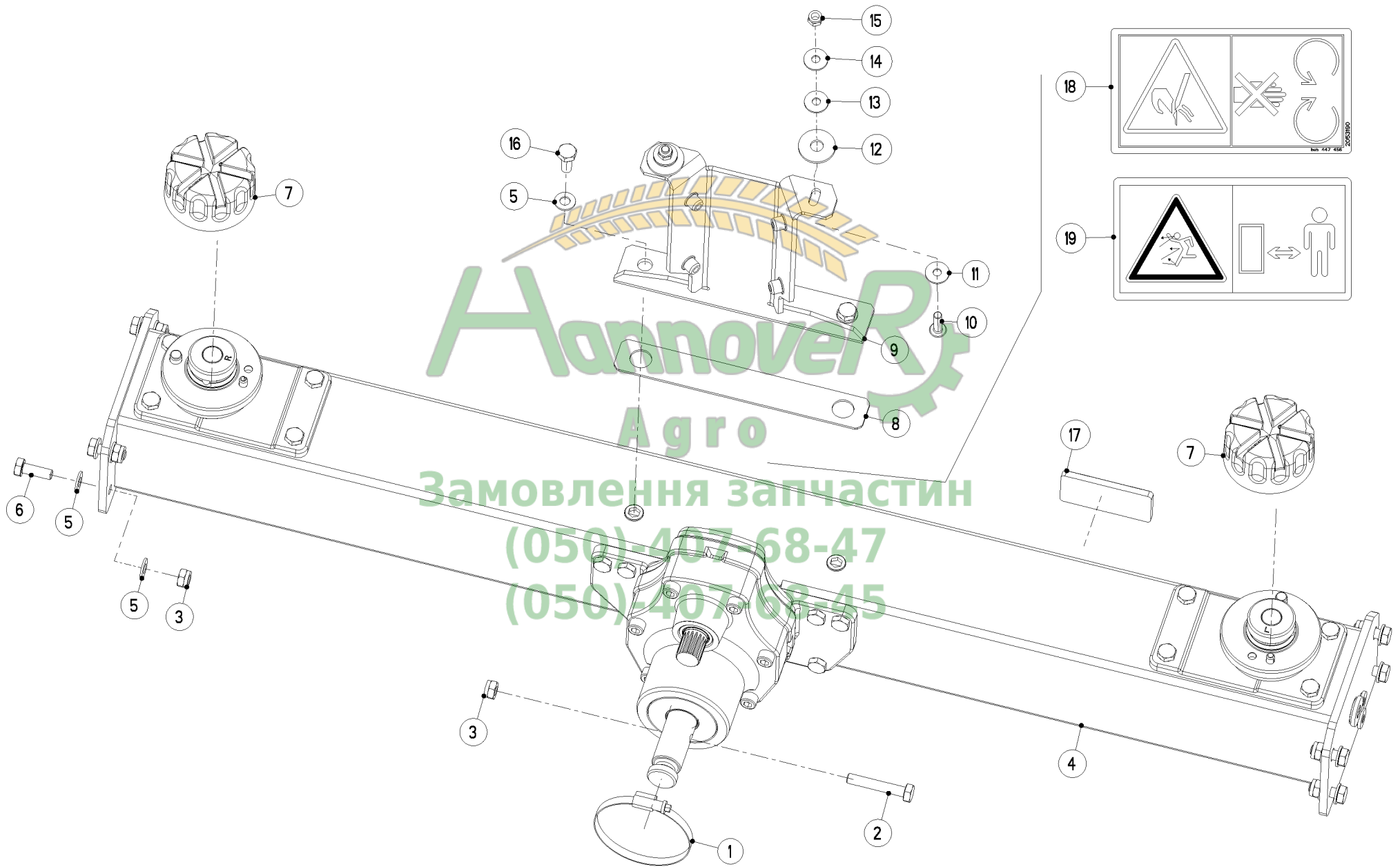



ENTRAINEMENT

DRIVE

ANTRIEB

TRASCINAMENTO

| Rep | Nr | Qt | Designation | Description | Bezeichnung | Referenza | Remarque - Remark - Bemerkung - Osservazioni |
|-----|-----------------|-----|--------------------------|-------------------------------|--------------------------------|-----------------------------|--|
| 001 | K3615900 | 001 | COLLIER | CLAMP, HOSE | SCHLAUCHSCHELLE | COLLARE | |
| 002 | R2123880 | 001 | VIS TETE HEXAGONALE | HEXAGON HEAD SCREW | SECHSKANTSCHRAUBE | VITE A TESTA ESAGONALE | |
| 003 | R2123852 | 009 | ECROU H AUTOBLOQUANT | SELF-LOCKING HEXAGON NUT | SECHSKANTMUTTER SELBSTSICHERND | DADO AUTOBLOCCANTE | |
| 004 | R3087026 | 001 | BOITE DE VITESSES | GEARCASE, SHIFTABLE | GETRIEBE | SCATOLA DI VELOCITA | |
| 005 | R2115641 | 018 | RONDELLE | WASHER | UNTERLEGSCHIEBE | RONDELLA | |
| 006 | 80061031 | 008 | VIS TETE HEXAGONALE INOX | HEXAGON HEAD SCREW INOX | SECHSKANTSCHRAUBE INOX | VITE A TESTA ESAGONALE INOX | |
| 007 | R2055145 | 002 | ECROU A ENCOCHES | SLOTTED ROUND NUT | NUTMUTTER | GHIERA | |
| 008 | R2055333 | 001 | CALE | DISTANCE PLATE | DISTANZPLATTE | SPESSORE | |
| 009 | R4087018 | 001 | PROTECTEUR | GUARD | SCHUTZ | PROTEZIONE | |
| 010 | R2152742 | 002 | VIS | SCREW | SCHRAUBE | VITE | |
| 011 | R2152170 | 002 | RONDELLE PLASTIQUE | PLASTIC WASHER | KUNSTSTOFFSCHEIBE | RONDELLA PLASTICA | |
| 012 | R2055335 | 002 | RONDELLE PLATE | PLAIN WASHER | SCHEIBE | RONDELLA PIATTA | |
| 013 | R2152170 | 002 | RONDELLE PLASTIQUE | PLASTIC WASHER | KUNSTSTOFFSCHEIBE | RONDELLA PLASTICA | |
| 014 | 80250930 | 002 | RONDELLE PLATE INOX A2 | PLAIN WASHER INOX A2 | SCHEIBE INOX A2 | RONDELLA PIATTA INOX A2 | |
| 015 | R2123770 | 002 | ECROU H AUTOBLOQUANT | SELF LOCKING HEXAGON NUT | SECHSKANTMUTTER SELBSTSICHERND | DADO H AUTOBLOCCANTE | |
| 016 | 80061027 | 002 | VIS TETE HEXAGONALE INOX | HEXAGON HEAD SCREW INOX | SECHSKANTSCHRAUBE INOX | VITE A TESTA ESAGONALE INOX | |
| 017 | R2055371 | 002 | CATADIOPTRE | REFLECTOR | RUECKSTRAHLER | CATADIOTTRO | |
| 018 | R2053190 | 001 | PICTOGR. | | AUFKLEBER | PITTOGRAFIA | |
| 019 | 59900200 | 001 | PICTOGR.H DANGER PROJEC | PICTORIAL H DANGER PROJECTION | PIKTOGR.H GEFAHR FORTGESCHL. | ADESIVO | |

Замовлення запчастин

(050)-407-68-47

(050)-407-68-45

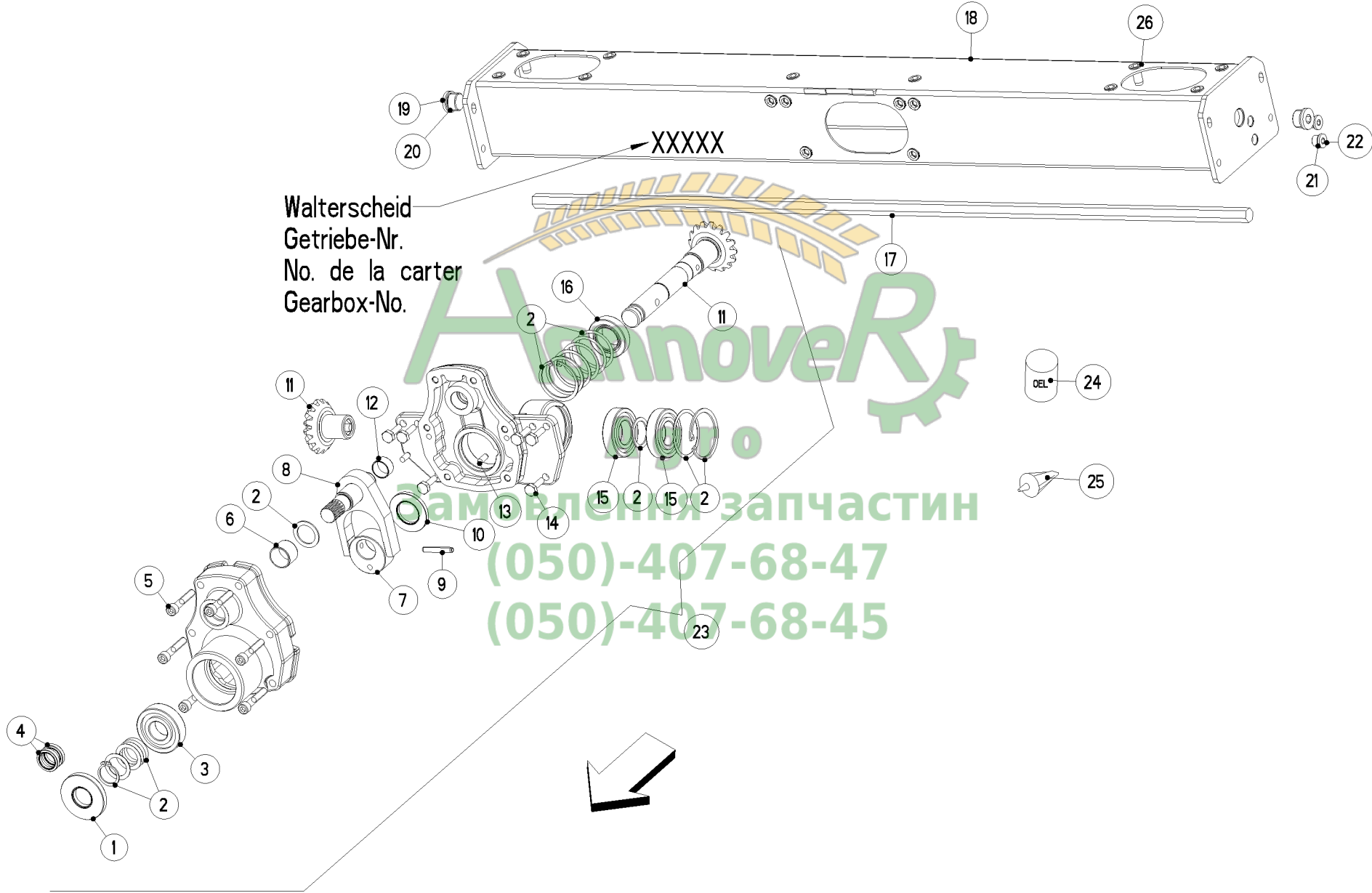



CARTER (AVANT)

HOUSING (FRONT)

GEHAEUSE (VORN)

SCATOLA (ANTERIORE)

| Rep | Nr | Qt | Designation | Description | Bezeichnung | Referenza | Remarque - Remark - Bemerkung - Osservazioni |
|-----|----------|-----|----------------------------|---------------------------|---------------------------|-------------------------|--|
| 001 | R2152715 | 001 | BAGUE D'ETANCHEITE | OIL SEAL | RADIALDICHTRING | PARAOLIO | |
| 002 | R4087069 | 001 | CIRCLIP | RETAINING RING | SICHERUNGSRING | ANNELLO ELASTICO | |
| 003 | R2152713 | 001 | ROULEMENT A BILLES | BALL BEARING | KUGELLAGER | CUSCINETTO | |
| 004 | R2012904 | 002 | BAGUE D'ETANCHEITE | OIL SEAL | WELLENDICHTRING | PARAOLIO | |
| 005 | R2152717 | 006 | VIS TETE CYL.SIX P.CREUX | HEX.SOCKET HEAD CAP SCREW | ZYLINDERSCHR.INNENSECHSK. | VITE A TESTA CILINDRICA | |
| 006 | R2152720 | 001 | BAGUE DE GUIDAGE | GUIDE BUSH | GLEITLAGER | BOCCOLA DI GUIDA | |
| 007 | R2055399 | 001 | EXCENTRIQUE | ECCENTRIC | EXZENTER | ECCENTRICO | |
| 008 | R2055398 | 001 | CHAPE | YOKE | GABEL | FORCELLA | |
| 009 | R2117743 | 001 | GOUPILLE ELASTIQUE | ROLL PIN | SPANNHUELSE | COPPIGLIA TUBOLARE | |
| 010 | R2152716 | 001 | BAGUE D'ETANCHEITE | OIL SEAL | RADIALDICHTRING | PARAOLIO | |
| 011 | R2055394 | 001 | COUPLE CONIQUE | KIT, GEAR, CONICAL | KEGELRADSATZ | COPPIA CONICA | |
| 012 | R2152719 | 001 | BAGUE DE GUIDAGE | GUIDE BUSH | GLEITLAGER | BOCCOLA DI GUIDA | |
| 013 | R2152718 | 002 | GOUPILLE | PIN | STIFT | COPPIGLIA | |
| 014 | R2124915 | 006 | VIS TETE HEXAGONALE | HEXAGON HEAD SCREW | SECHSKANTSCHRAUBE | VITE A TESTA ESAGONALE | |
| 015 | R2152568 | 002 | ROULEMENT A BILLES | BALL BEARING | RILLENKUGELLAGER | CUSCINETTO | |
| 016 | R2152714 | 001 | ROULEMENT A ROULEAUX | ROLLER BEARING | ROLLENLAGER | CUSCINETTO | |
| 017 | R2055393 | 001 | ARBRE D'ENTRAINEMENT | DRIVE SHAFT | ANTRIEBSWELLE | ALBERO | |
| 018 | R2055400 | 001 | CARTER | HOUSING | GEHAEUSE | SCATOLA | |
| 019 | R2152242 | 002 | BOUCHON FILETE CYLINDRIQUE | HEXAGON SOCKET SCREW PLUG | VERSCHLUSSSCHRAUBE | TAPPO | |
| 020 | R2152240 | 002 | JOINT CUIVRE | COPPER SEALING RING | KUPFER-DICHTRING | RONDELLA RAME | |
| 021 | R2141712 | 002 | JOINT CUIVRE | COPPER SEALING RING | KUPFERDICHTRING | RONDELLA RAME | |
| 022 | R2152241 | 002 | BOUCHON CYLINDRIQUE FILETE | HEXAGON SOCKET SCREW PLUG | VERSCHLUSSSCHRAUBE | TAPPO | |
| 023 | R2055390 | 001 | MOYEU CPL. | HUB CPL. | NABE KPL. | MOZZO | |
| 024 | R4087124 | 001 | HUILE POUR CARTER | GEARBOX OIL | GETRIEBEOEL | OLIO | |
| 025 | R2044722 | 001 | CARTOUCHE SIKAFLEX 221 | CARTRIDGE SIKAFLEX 221 | KARTUSCHE SIKAFLEX 221 | | |
| 026 | R2152825 | 016 | INSERT | INSERT | ZWICHENLAGE | | |

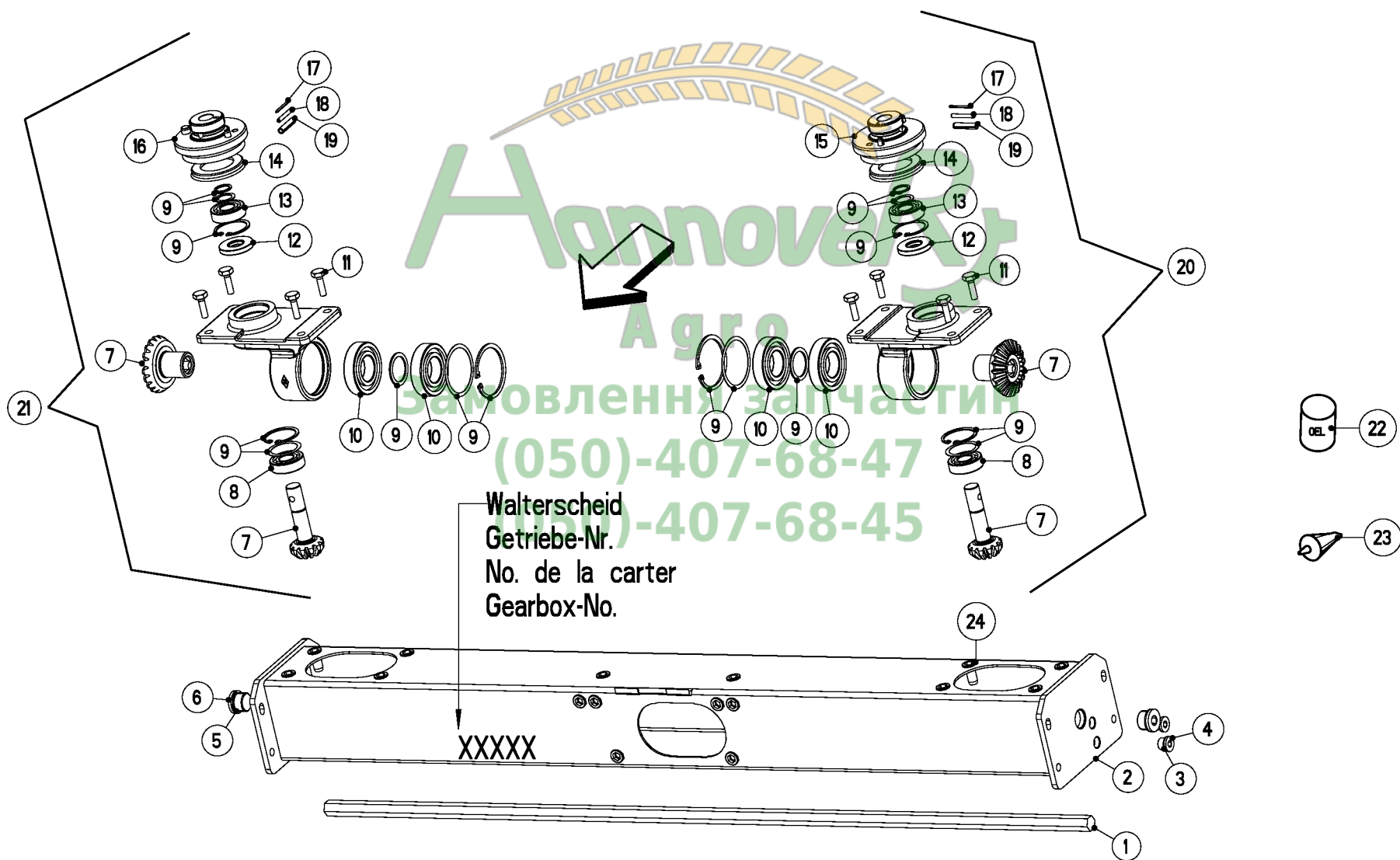



ENTRAINEMENT (SUPERIEUR)

DRIVE (UPPER)

ANTRIEB (OBEN)

TRASCINAMENTO (SUPERIORE)

| Rep | Nr | Qt | Designation | Description | Bezeichnung | Referenza | Remarque - Remark - Bemerkung - Osservazioni |
|-----|----------|-----|----------------------------|---------------------------|------------------------|------------------------|--|
| 001 | R2055393 | 001 | ARBRE D'ENTRAINEMENT | DRIVE SHAFT | ANTRIEBSWELLE | ALBERO | |
| 002 | R2055400 | 001 | CARTER | HOUSING | GEHAUSE | SCATOLA | |
| 003 | R2141712 | 002 | JOINT CUIVRE | COPPER SEALING RING | KUPFERDICHRING | RONDELLA RAME | |
| 004 | R2152241 | 002 | BOUCHON CYLINDRIQUE FILETE | HEXAGON SOCKET SCREW PLUG | VERSCHLUSSSCHRAUBE | TAPPO | |
| 005 | R2152240 | 002 | JOINT CUIVRE | COPPER SEALING RING | KUPFER-DICHRING | RONDELLA RAME | |
| 006 | R2152242 | 002 | BOUCHON FILETE CYLINDRIQUE | HEXAGON SOCKET SCREW PLUG | VERSCHLUSSSCHRAUBE | TAPPO | |
| 007 | R2055395 | 002 | PIGNON CONIQUE | BEVEL GEAR | KEGELRAD | PIGNONE CONICO | |
| 008 | R2014112 | 002 | ROULEMENT A BILLES | BALL BEARING | RILLENKUGELLAGER | CUSCIETTO | |
| 009 | R4072134 | 002 | JEU DE PIECES | PARTS SET | TEILERSATZ | SET DI RICAMBI | |
| 010 | R2152568 | 004 | ROULEMENT A BILLES | BALL BEARING | RILLENKUGELLAGER | CUSCINETTO | |
| 011 | R2124915 | 008 | VIS TETE HEXAGONALE | HEXAGON HEAD SCREW | SECHSKANTSCHRAUBE | VITE A TESTA ESAGONALE | |
| 012 | R2012903 | 002 | BAGUE D'ETANCHEITE | OIL SEAL | WELLENDICHRING | PARAOLIO | |
| 013 | R2014113 | 002 | ROULEMENT | BEARING | RILLENKUGELLAGER | CUSCINETTO | |
| 014 | R2054476 | 002 | DEFLECTEUR DE PROTECTION | PROTECTION COVER | ABDECKBLECH | PROTEZIONE | |
| 015 | R2055396 | 001 | MOYEU | HUB | NABE | MOZZO | |
| 016 | R2055397 | 001 | MOYEU | HUB | NABE | MOZZO | |
| 017 | 80450337 | 002 | GOUPILLE ELASTIQUE | ROLL PIN | SPANNHUELSE | SPINA ELASTICA | |
| 018 | 80450535 | 002 | GOUPILLE ELASTIQUE FLZNNC | ROLL PIN FLZNNC | SPANNHUELSE FLZNNC | SPINA ELASTICA FLZNNC | |
| 019 | 80450836 | 002 | GOUPILLE ELASTIQUE FLZNNC | ROLL PIN FLZNNC | SPANNHUELSE FLZNNC | SPINA ELASTICA FLZNNC | |
| 020 | R2055391 | 001 | MOYEU CPL. | HUB CPL. | NABE KPL. | MOZZO | |
| 021 | R2055392 | 001 | MOYEU CPL. | HUB CPL. | NABE KPL. | MOZZO | |
| 022 | R4087124 | 001 | HUILE POUR CARTER | GEARBOX OIL | GETRIEBEOEL | OLIO | |
| 023 | R2044722 | 001 | CARTOUCHE SIKAFLEX 221 | CARTRIDGE SIKAFLEX 221 | KARTUSCHE SIKAFLEX 221 | | |
| 024 | R2152825 | 016 | INSERT | INSERT | ZWICHENLAGE | | |

(050)-407-68-47
 (050)-407-68-45

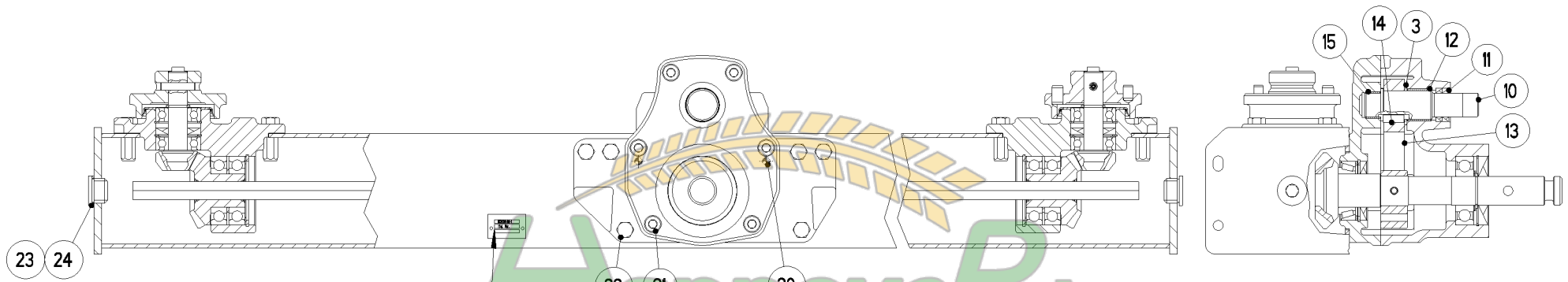

Roegelberg
6208-M-1
Getriebe-Nr.
No. de la carter
Gearbox-No.

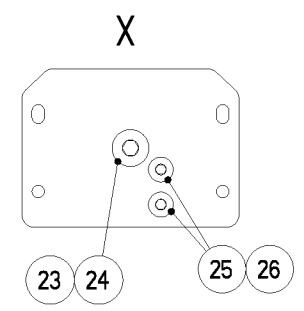
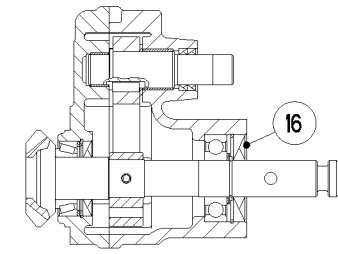
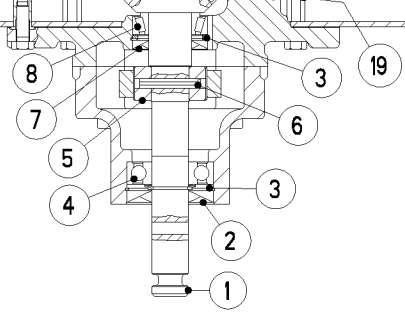
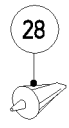
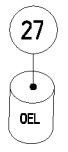
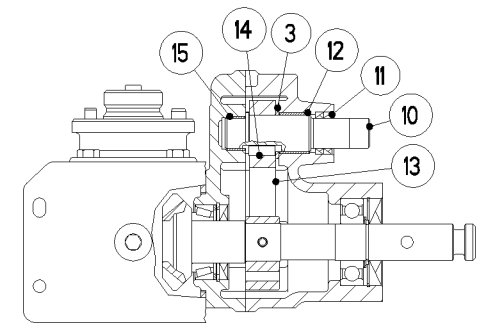
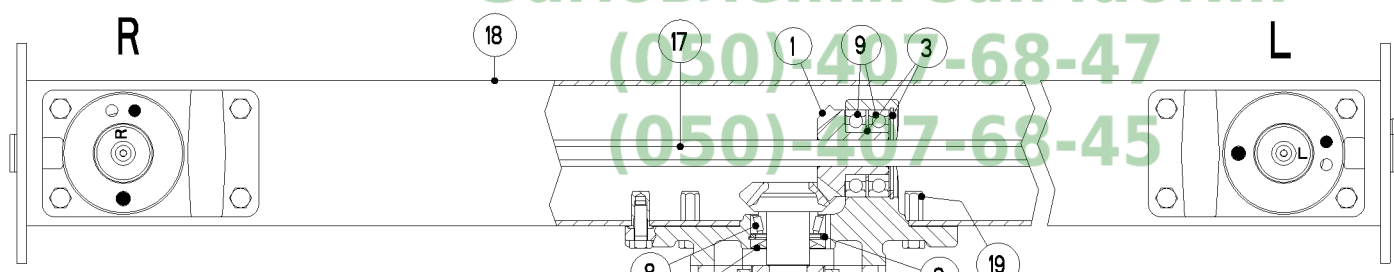
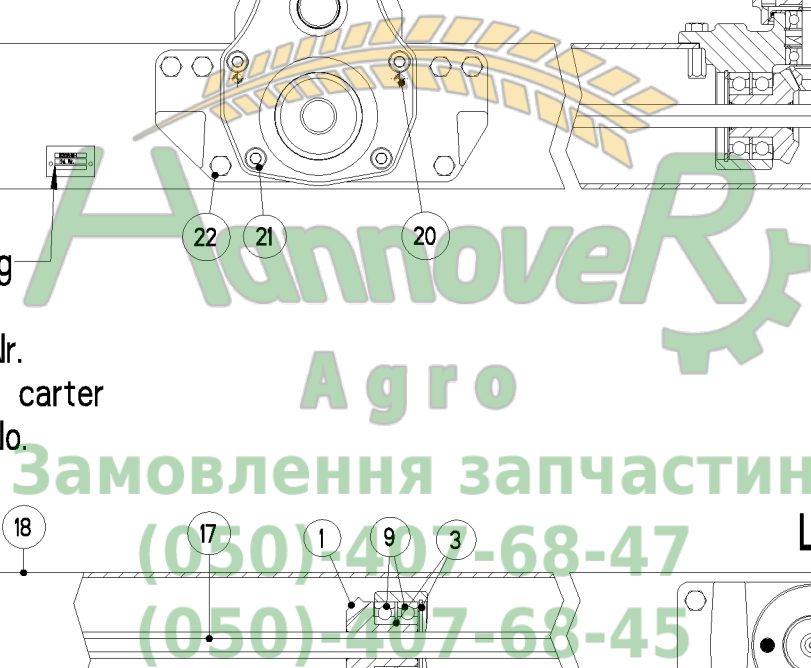



CARTER

HOUSING

GEHAEUSE

SCATOLA

| Rep | Nr | Qt | Designation | Description | Bezeichnung | Referenza | Remarque - Remark - Bemerkung - Osservazioni |
|-----|----------|-----|----------------------------|---------------------------|---------------------------|-------------------------|--|
| 001 | R2057228 | 001 | ENGRENAGE | GEAR PAIR | ZAHNRAD | INGRANAGGIO | |
| 002 | R2152715 | 001 | BAGUE D'ETANCHEITE | OIL SEAL | RADIALDICHRING | PARAOLIO | |
| 003 | R4087303 | 001 | RONDELLE | WASHER | SCHEIBE | RONDELLA PIATTA | |
| 004 | R2152713 | 001 | ROULEMENT A BILLES | BALL BEARING | KUGELLAGER | CUSCINETTO | |
| 005 | R2057225 | 001 | EXCENTRIQUE | ECCENTRIC | EXZENTER | ECCENTRICO | |
| 006 | R2117743 | 001 | GOUPILLE ELASTIQUE | ROLL PIN | SPANNHUELSE | COPPIGLIA TUBOLARE | |
| 007 | R2152716 | 001 | BAGUE D'ETANCHEITE | OIL SEAL | RADIALDICHRING | PARAOLIO | |
| 008 | R2152714 | 001 | ROULEMENT A ROULEAUX | ROLLER BEARING | ROLLENLAGER | CUSCINETTO | |
| 009 | R2152568 | 002 | ROULEMENT A BILLES | BALL BEARING | RILLENKUGELLAGER | CUSCINETTO | |
| 010 | R2057226 | 001 | ARBRE | SHAFT | WELLE | ALBERO | |
| 011 | R2012904 | 002 | BAGUE D'ETANCHEITE | OIL SEAL | WELLENDICHRING | PARAOLIO | |
| 012 | R2152720 | 001 | BAGUE DE GUIDAGE | GUIDE BUSH | GLEITLAGER | BOCCOLA DI GUIDA | |
| 013 | R2057224 | 001 | CHAPE | CLEVIS | GABEL | FORCELLA | |
| 014 | R2152914 | 001 | CLAVETTE | KEY, PARALLEL | PASSFEDER | CHIAVETTA | |
| 015 | R2152719 | 001 | BAGUE DE GUIDAGE | GUIDE BUSH | GLEITLAGER | BOCCOLA DI GUIDA | |
| 016 | R2057230 | 001 | MOYEU COMPLET | HUB, ASSEMBLY | NABE KPL. | MOZZO | |
| 017 | R2057223 | 001 | ARBRE | SHAFT | WELLE | ALBERO | |
| 018 | R2057227 | 001 | CARTER | HOUSING | GEHAEUSE | SCATOLA | |
| 019 | R2152909 | 016 | ECROU | NUT | MUTTER | DADO | |
| 020 | R2152718 | 002 | GOUPILLE | PIN | STIFT | COPPIGLIA | |
| 021 | R2152717 | 006 | VIS TETE CYL.SIX P.CREUX | HEX.SOCKET HEAD CAP SCREW | ZYLINDERSCHR.INNENSECHSK. | VITE A TESTA CILINDRICA | |
| 022 | R2124915 | 014 | VIS TETE HEXAGONALE | HEXAGON HEAD SCREW | SECHSKANTSCHRAUBE | VITE A TESTA ESAGONALE | |
| 023 | R2152242 | 002 | BOUCHON FILETE CYLINDRIQUE | HEXAGON SOCKET SCREW PLUG | VERSCHLUSSSCHRAUBE | TAPPO | |
| 024 | R2152240 | 002 | JOINT CUIVRE | COPPER SEALING RING | KUPFER-DICHRING | RONDELLA RAME | |
| 025 | R2152241 | 002 | BOUCHON CYLINDRIQUE FILETE | HEXAGON SOCKET SCREW PLUG | VERSCHLUSSSCHRAUBE | TAPPO | |
| 026 | R2141712 | 002 | JOINT CUIVRE | COPPER SEALING RING | KUPFERDICHRING | RONDELLA RAME | |
| 027 | R4087124 | 001 | HUILE POUR CARTER | GEARBOX OIL | GETRIEBEOEL | OLIO | |
| 028 | R2044722 | 001 | CARTOUCHE SIKAFLEX 221 | CARTRIDGE SIKAFLEX 221 | KARTUSCHE SIKAFLEX 221 | | |

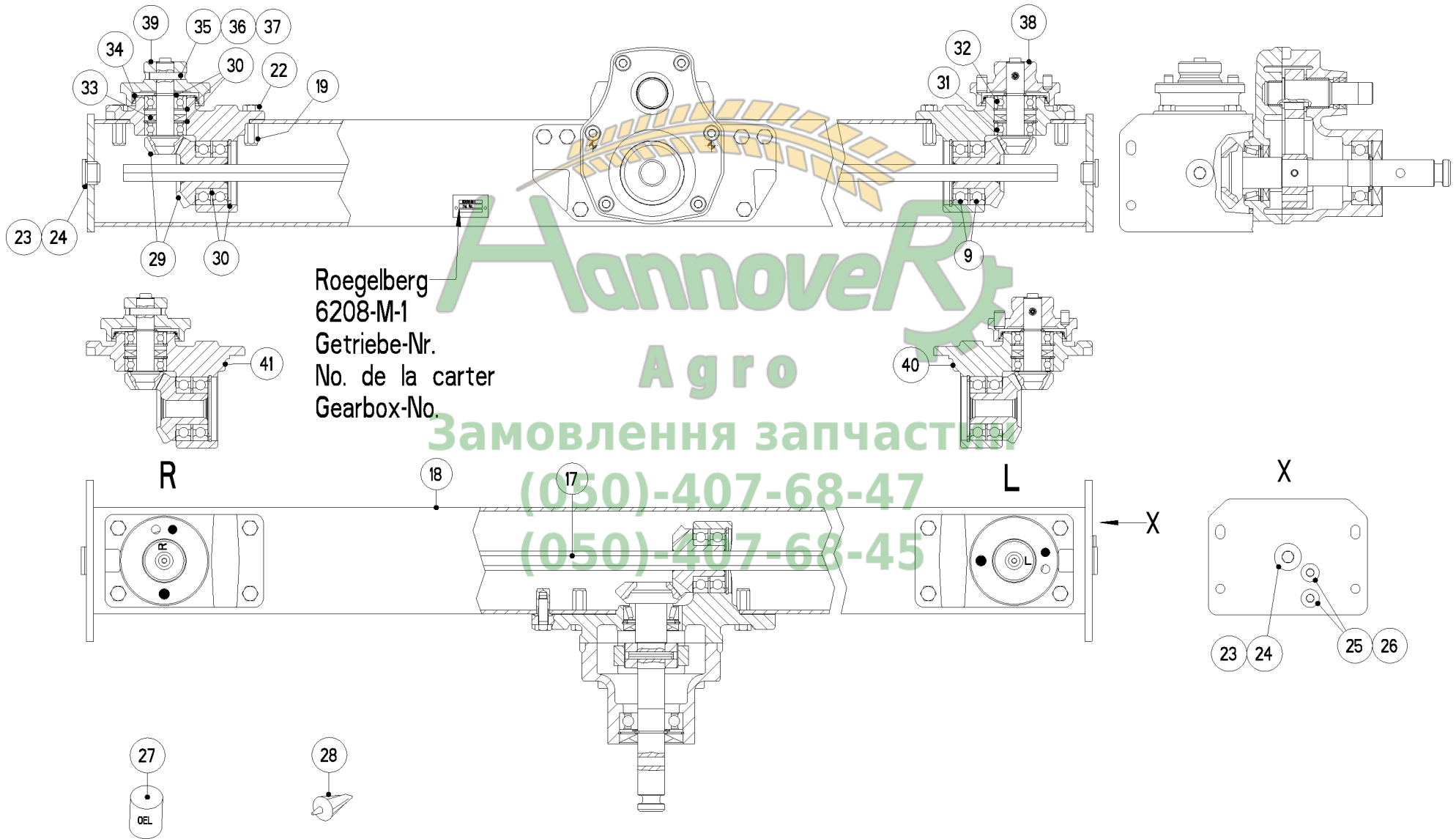



CARTER

HOUSING

GEHAEUSE

SCATOLA

| Rep | Nr | Qt | Designation | Description | Bezeichnung | Referenza | Remarque - Remark - Bemerkung - Osservazioni |
|-----|----------|-----|----------------------------|---------------------------|------------------------|------------------------|--|
| 009 | R2152568 | 004 | ROULEMENT A BILLES | BALL BEARING | RILLENKUGELLAGER | CUSCINETTO | |
| 017 | R2057223 | 001 | ARBRE | SHAFT | WELLE | ALBERO | |
| 018 | R2057227 | 001 | CARTER | HOUSING | GEHAEUSE | SCATOLA | |
| 019 | R2152909 | 016 | ECROU | NUT | MUTTER | DADO | |
| 022 | R2124915 | 014 | VIS TETE HEXAGONALE | HEXAGON HEAD SCREW | SECHSKANTSCHRAUBE | VITE A TESTA ESAGONALE | |
| 023 | R2152242 | 002 | BOUCHON FILETE CYLINDRIQUE | HEXAGON SOCKET SCREW PLUG | VERSCHLUSSSCHRAUBE | TAPPO | |
| 024 | R2152240 | 002 | JOINT CUIVRE | COPPER SEALING RING | KUPFER-DICHTRING | RONDELLA RAME | |
| 025 | R2152241 | 002 | BOUCHON CYLINDRIQUE FILETE | HEXAGON SOCKET SCREW PLUG | VERSCHLUSSSCHRAUBE | TAPPO | |
| 026 | R2141712 | 002 | JOINT CUIVRE | COPPER SEALING RING | KUPFERDICHTRING | RONDELLA RAME | |
| 027 | R4087124 | 001 | HUILE POUR CARTER | GEARBOX OIL | GETRIEBEOEL | OLIO | |
| 028 | R2044722 | 001 | CARTOUCHE SIKAFLEX 221 | CARTRIDGE SIKAFLEX 221 | KARTUSCHE SIKAFLEX 221 | | |
| 029 | R2057229 | 002 | ENGRENAGE | GEAR PAIR | ZAHNRAD | INGRANAGGIO | |
| 030 | R4087304 | 002 | RONDELLE | WASHER | SCHEIBE | RONDELLA PIATTA | |
| 031 | R2014112 | 002 | ROULEMENT A BILLES | BALL BEARING | RILLENKUGELLAGER | CUSCIETTO | |
| 032 | R2014113 | 002 | ROULEMENT | BEARING | RILLENKUGELLAGER | CUSCINETTO | |
| 033 | R2012903 | 002 | BAGUE D'ETANCHEITE | OIL SEAL | WELLENDICHTRING | PARAOLIO | |
| 034 | R2057074 | 002 | COUVERCLE | LID | DECKEL | COPERCHIO | |
| 035 | 80450836 | 002 | GOUPILLE ELASTIQUE FLZNNC | ROLL PIN FLZNNC | SPANNHUELSE FLZNNC | SPINA ELASTICA FLZNNC | |
| 036 | 80450535 | 002 | GOUPILLE ELASTIQUE FLZNNC | ROLL PIN FLZNNC | SPANNHUELSE FLZNNC | SPINA ELASTICA FLZNNC | |
| 037 | 80450337 | 002 | GOUPILLE ELASTIQUE | ROLL PIN | SPANNHUELSE | SPINA ELASTICA | |
| 038 | R2057078 | 001 | MOYEU | HUB | NABE | MOZZO | |
| 039 | R2057079 | 001 | MOYEU | HUB | NABE | MOZZO | |
| 040 | R2057231 | 001 | MOYEU COMPLET | HUB, ASSEMBLY | NABE KPL. | MOZZO | |
| 041 | R2057232 | 001 | MOYEU COMPLET | HUB, ASSEMBLY | NABE KPL. | MOZZO | |



 Авто Запчасти

 (050)-407-68-47

 (050)-407-68-45

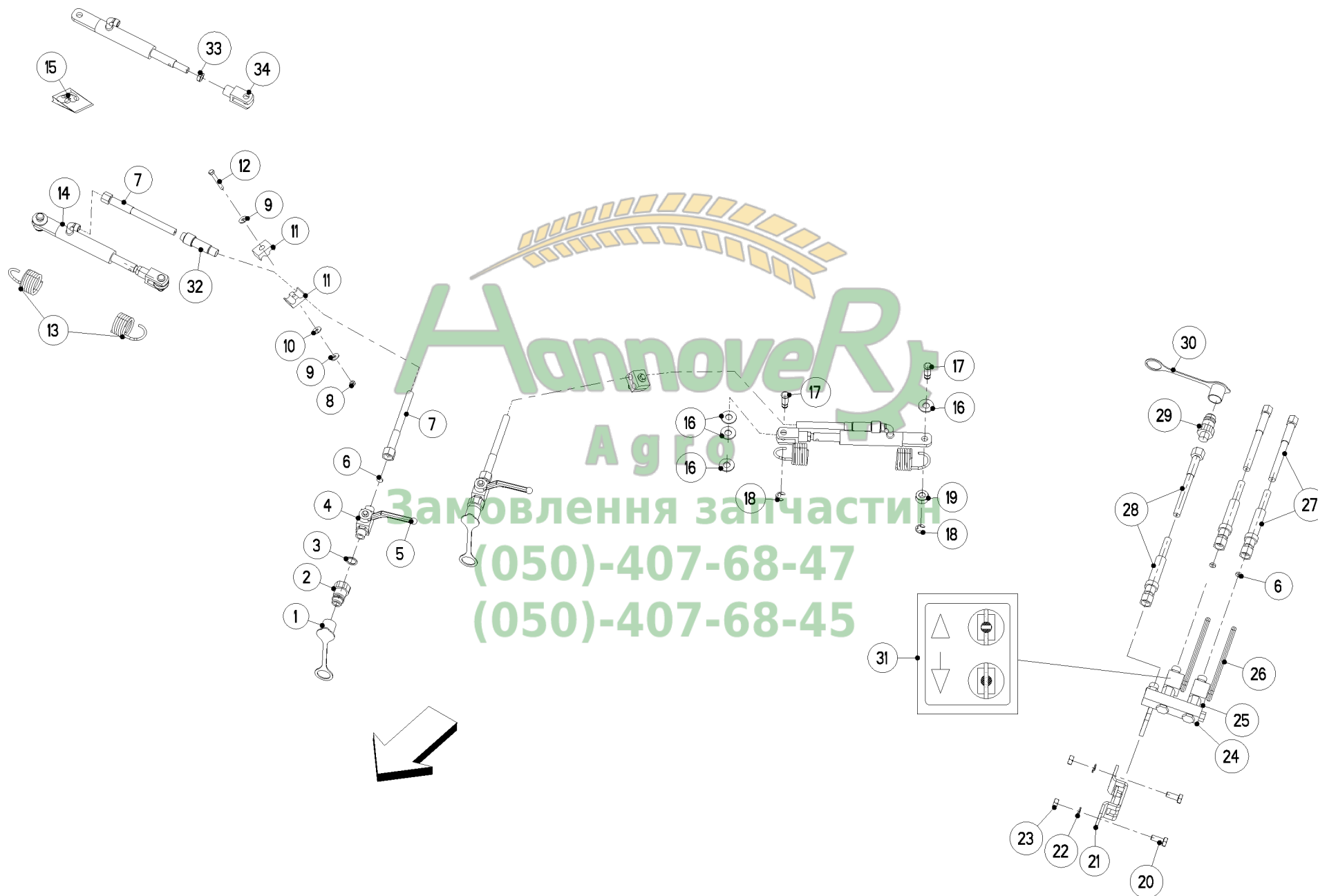



COMMANDE A DIST.HYDRAULIQUE

REMOTE CONTROL HYDRAULICAL

FERNBEDIENUNG HYDRAULISCH

PARTE IDRAULICA COMANDO REMO

| Rep | Nr | Qt | Designation | Description | Bezeichnung | Referenza | Remarque - Remark - Bemerkung - Osservazioni |
|-----|----------|-----|------------------------------|--------------------------|--------------------------------|------------------------|--|
| 001 | R2152767 | 002 | CAPUCHON | CAP | KAPPE | CAPPUCCIO | |
| 002 | A4074062 | 002 | COUPLEUR MALE | CONNECTOR MALE | KUPPLUNGSTECKER | RACCORDO | |
| 003 | R2117456 | 002 | JOINT CUIVRE | COPPER SEALING RING | KUPFERDICHRING | RONDELLA RAME | |
| 004 | A4075024 | 002 | ROBINET | VALVE, BALL | KUGELHAHN | ROBINETTO | |
| 005 | A4075099 | 002 | POIGNEE | HANDLE | HANDGRIFF | MANIGLIA | |
| 006 | R2017406 | 002 | PASTILLE | RESTRICTOR | BLENDE | PASTIGLIA | |
| 007 | R2055310 | 002 | TUYAU HYDRAULIQUE | HYDRAULIC HOSE | HYDRAULIKSCHLAUCH | TUBO GOMMA | |
| 008 | R2123769 | 002 | ECROU H AUTOBLOQUANT | SELF-LOCKING HEXAGON NUT | SECHSKANTMUTTER SELBSTSICHERND | DADO AUTOBLOCCANTE | |
| 009 | R2115637 | 004 | RONDELLE PLATE | FLAT WASHER | UNTERLEGSCHIEBE | RONDELLA | |
| 010 | R2015640 | 002 | RONDELLE PLASTIQUE | PLASTIC WASHER | KUNSTSTOFFSCHEIBE | RONDELLA PLASTICA | |
| 011 | R2020220 | 004 | BRIDE DE MAINTIEN | PIPE CLAMP | DOPPELSCHELLE | STAFFA | |
| 012 | R2152887 | 002 | VIS | SCREW | SCHRAUBE | VITE | |
| 013 | R2055352 | 002 | RESSORT | SPRING | FEDER | MOLLA | |
| 014 | R2055278 | 002 | VERIN | HYDRAULIC CYLINDER | HYDRAULIKZYLINDER | CILINDRO | |
| 015 | R2055417 | 002 | COLL.JOINTS DE VERIN | SET OF OIL SEALS | SATZ DICHTUNGEN | SERIE GUARNIZIONI | |
| 016 | R2007553 | 008 | RONDELLE PLASTIQUE | PLASTIC WASHER | KUNSTSTOFFSCHEIBE | RONDELLA PLASTICA | |
| 017 | R2055276 | 004 | AXE | PIN | BOLZEN | PERNO | |
| 018 | R2113234 | 004 | SEGMENT D'ARRET | RETAINING WASHER | SICHERUNGSSCHIEBE | DISTANZIALE | |
| 019 | R2055285 | 002 | ENTRETOISE | SPACER | DISTANZHUELSE | VITE A TESTA ESAGONALE | |
| 020 | R2124914 | 002 | VIS H | HEXAGON HEAD SCREW | SECHSKANTSCHRAUBE | VITE A TESTA ESAGONALE | |
| 021 | R4146013 | 001 | BRIDE DE FIXATION CPL. | BRACKET FOR FIXING CPL. | EINSTECKTASCHE KPL. | STAFFA | |
| 022 | R2115328 | 002 | RONDELLE RESSORT | SPRING WASHER | FEDERRING | RONDELLA | |
| 023 | R2125505 | 002 | ECROU H ZBC | HEXAGON NUT ZBC | SECHSKANTMUTTER ZBC | DADO | |
| 024 | R4050027 | 001 | ENSEMBLE ROBINETS | BALL VALVE CPL. | REIHENSCHALKOMBINATION | INSIEME DI RUBINETTI | |
| 025 | R2017449 | 002 | ROBINET | BALL VALVE | KUGELHAHN | RUBINETTO | |
| 026 | R2017425 | 002 | POIGNEE DROITE | GRIP RIGHT | GRIFF GERADE | MANIGLIA | |
| 027 | R2055309 | 002 | TUYAU HYDRAULIQUE | HYDRAULIC HOSE | HYDRAULIKSCHLAUCH | TUBO GOMMA | |
| 028 | R2017505 | 001 | TUYAU HYDRAULIQUE | HYDRAULIC HOSE | HYDRAULIKSCHLAUCH | TUBO IN GOMMA | |
| 029 | A4074044 | 001 | COUPLEUR MALE | CONNECTOR MALE | KUPPLUNGSTECKER | GIUNTO | |
| 030 | R2152767 | 001 | CAPUCHON | CAP | KAPPE | CAPPUCCIO | |
| 031 | R2051024 | 002 | ETIQ.ADHESIVE | TRANSFER | AUFKLEBER | ADESIVO | |
| 032 | R2055692 | 002 | GAINÉ DE PROTECTION THERMOR. | PROTECTIVE SHEATH | SCHUTZHUELLE | PROTEZIONE | |
| 033 | R2123802 | 002 | ECROU H | HEXAGON NUT | SECHSKANTMUTTER | DADO H | |
| 034 | R2056957 | 002 | CHAPE | YOKE | GABELKOPF | TAPPO | |





DWE 25



BLOC VANNES (3)

VALVE BLOCK (3)

VENTILBLOCK (3)

BLOCCO VALVOLE (3)

| Rep | Nr | Qt | Designation | Description | Bezeichnung | Referenza | Remarque - Remark - Bemerkung - Osservazioni |
|-----|----------|-----|------------------------|-------------------------|-----------------------|------------------------|--|
| 001 | R4146013 | 001 | BRIDE DE FIXATION CPL. | BRACKET FOR FIXING CPL. | EINSTECKTASCHE KPL. | STAFFA | |
| 002 | R2125505 | 002 | ECROU H ZBC | HEXAGON NUT ZBC | SECHSKANTMUTTER ZBC | DADO | |
| 003 | R2115328 | 002 | RONDELLE RESSORT | SPRING WASHER | FEDERRING | RONDELLA | |
| 004 | R2124914 | 002 | VIS H | HEXAGON HEAD SCREW | SECHSKANTSCHRAUBE | VITE A TESTA ESAGONALE | |
| 005 | R2055716 | 001 | BLOC HYDRAULIQUE | MANIFOLD, HYDRAULIC | HYDRAULIK-STEUERBLOCK | BLOCCO IDRAULICO | |
| 006 | R2051024 | 003 | ETIQ.ADHESIVE | TRANSFER | AUFKLEBER | ADESIVO | |
| 007 | R2017449 | 002 | ROBINET | BALL VALVE | KUGELHAHN | RUBINETTO | |
| 008 | R2017425 | 003 | POIGNEE DROITE | GRIP RIGHT | GRIFF GERADE | MANIGLIA | |
| 009 | R2017406 | 002 | PASTILLE | RESTRICTOR | BLENDE | PASTIGLIA | |
| 010 | R2055717 | 003 | FLEXIBLE | HOSE, HYDRAULIC | HYDRAULIKSCHLAUCH | TUBO IN GOMMA | |
| 011 | R2009901 | 003 | RACCORD | CONNECTION | VERSCHRAUBUNG | RACCORDO | |
| 012 | R3087315 | 003 | GAINE | SHEATH, FLEXIBLE | GLEITSCHIENE | SUPPORTO | |
| 013 | R2017505 | 001 | TUYAU HYDRAULIQUE | HYDRAULIC HOSE | HYDRAULIKSCHLAUCH | TUBO IN GOMMA | |
| 014 | R2152767 | 001 | CAPUCHON | CAP | KAPPE | CAPPUCCIO | |
| 015 | A4074044 | 001 | COUPLEUR MALE | CONNECTOR MALE | KUPPLUNGSTECKER | GIUNTO | |

Замовлення запчастин

(050)-407-68-47

(050)-407-68-45





COMMANDE A DIST.HYDRAULIQUE

REMOTE CONTROL HYDRAULICAL

FERNBEDIENUNG HYDRAULISCH

PARTE IDRAULICA COMANDO REMO

| Rep | Nr | Qt | Designation | Description | Bezeichnung | Referenza | Remarque - Remark - Bemerkung - Osservazioni |
|-----|----------|-----|------------------------------|--------------------------|--------------------------------|--------------------|--|
| 001 | R2152767 | 004 | CAPUCHON | CAP | KAPPE | CAPPUCCIO | |
| 002 | A4074044 | 004 | COUPLEUR MALE | CONNECTOR MALE | KUPPLUNGSTECKER | GIUNTO | |
| 003 | R2017406 | 002 | PASTILLE | RESTRICTOR | BLENDE | PASTIGLIA | |
| 004 | R2055310 | 004 | TUYAU HYDRAULIQUE | HYDRAULIC HOSE | HYDRAULIKSCHLAUCH | TUBO GOMMA | |
| 005 | R2123769 | 002 | ECROU H AUTOBLOQUANT | SELF-LOCKING HEXAGON NUT | SECHSKANTMUTTER SELBSTSICHERND | DADO AUTOBLOCCANTE | |
| 006 | R2115637 | 004 | RONDELLE PLATE | FLAT WASHER | UNTERLEGSCHIEBE | RONDELLA | |
| 007 | R2015640 | 002 | RONDELLE PLASTIQUE | PLASTIC WASHER | KUNSTSTOFFSCHEIBE | RONDELLA PLASTICA | |
| 008 | R2020220 | 004 | BRIDE DE MAINTIEN | PIPE CLAMP | DOPPELSCHELLE | STAFFA | |
| 009 | R2152887 | 002 | VIS | SCREW | SCHRAUBE | VITE | |
| 010 | R2055279 | 002 | VERIN | HYDRAULIC CYLINDER | HYDRAULIKZYLINDER | CILINDRO | |
| 011 | R2055418 | 002 | COLL.JOINTS DE VERIN | SET OF OIL SEALS | SATZ DICHTUNGEN | SERIE GUARNIZIONI | |
| 012 | R2055276 | 004 | AXE | PIN | BOLZEN | PERNO | |
| 013 | R2007553 | 008 | RONDELLE PLASTIQUE | PLASTIC WASHER | KUNSTSTOFFSCHEIBE | RONDELLA PLASTICA | |
| 014 | R2113234 | 004 | SEGMENT D'ARRET | RETAINING WASHER | SICHERUNGSSCHIEBE | | |
| 015 | R2055285 | 002 | ENTRETOISE | SPACER | DISTANZHUELSE | DISTANZIALE | |
| 016 | R2055692 | 004 | GAINÉ DE PROTECTION THERMOR. | PROTECTIVE SHEATH | SCHUTZHUELLE | PROTEZIONE | |
| 017 | R2123802 | 002 | ECROU H | HEXAGON NUT | SECHSKANTMUTTER | DADO H | |
| 018 | R2056957 | 002 | CHAPE | YOKE | GABELKOPF | TAPPO | |

Замовлення запчастин

(050)-407-68-47

(050)-407-68-45





VERIN ELECTRIQUE

ELECTRICAL ACTUATOR

ELEKTRO-STELLZYLINDER

ATTUATORE ELETTRICO

| Rep | Nr | Qt | Designation | Description | Bezeichnung | Referenza | Remarque - Remark - Bemerkung - Osservazioni |
|-----|----------|-----|-------------------------------|---------------------------|--------------------------------|-------------------------------|--|
| 001 | R3087094 | 001 | SUPPORT | SUPPORT | TRAEGER | SUPPORTO | |
| 002 | R2152134 | 002 | VIS A TETE CYLINDRIQUE BOMBEE | BINDING HEAD SCREW | LINSENFLANSCHSCHRAUBE | VITE | |
| 003 | R2115637 | 002 | RONDELLE PLATE | FLAT WASHER | UNTERLEGSCHIEBE | RONDELLA | |
| 004 | R2123769 | 002 | ECROU H AUTOBLOQUANT | SELF-LOCKING HEXAGON NUT | SECHSKANTMUTTER SELBSTSICHERND | DADO AUTOBLOCCANTE | |
| 005 | R2152237 | 004 | RONDELLE | WASHER | SCHIEBE | RONDELLA | |
| 006 | R2053958 | 004 | AXE | PIN | BUNDBOLZEN | PERNO | |
| 007 | R2152001 | 004 | RONDELLE PLASTIQUE | PLASTIC WASHER | KUNSTSTOFFSCHIEBE | RONDELLA | |
| 008 | R4087109 | 001 | VERIN ELECTRIQUE DROIT | ELECTRICAL ACTUATOR RIGHT | ELEKTRO-STELLZYLINDER RECHTS | MARTINETTO ELETTRICO DESTRO | |
| 009 | R4087111 | 001 | VERIN ELECTRIQUE GAUCHE | ELECTRICAL ACTUATOR LEFT | ELEKTRO-STELLZYLINDER LINKS | MARTINETTO ELETTRICO SINISTRO | |
| 010 | R2056811 | 002 | VERIN ELECTRIQUE | ACTUATOR, ELECTRIC | ELEKTRO-STELLZYLINDER | MARTINETTO ELETTRICO | 022512 > |

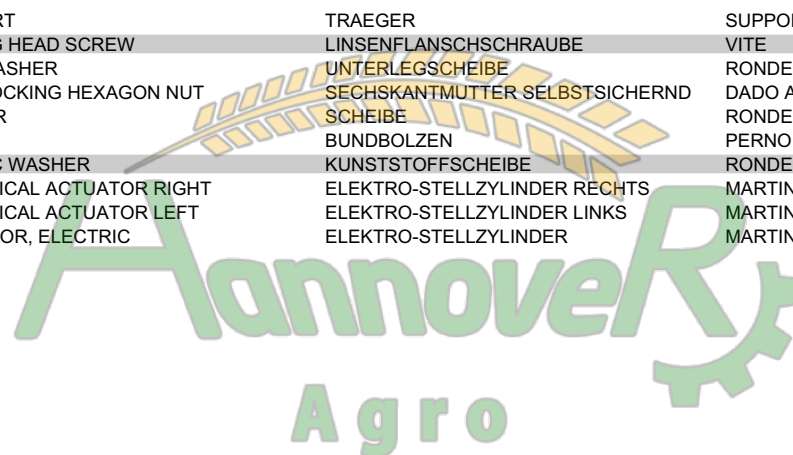

Замовлення запчастин

(050)-407-68-47

(050)-407-68-45





VERIN ELECTRIQUE QUANTRON E ELECTRICAL ACTUATOR QUANTRON E ELEKTRO-STELLZYLINDER QUANTRON ATTUATORE ELETTRICO QUANTRO

| Rep | Nr | Qt | Designation | Description | Bezeichnung | Referenza | Remarque - Remark - Bemerkung - Osservazioni |
|-----|-----------------|-----|---------------------|----------------|-----------------------|----------------------|--|
| 001 | R2055682 | 002 | VERIN ELECTRIQUE | ACTUATOR | ELEKTRO-STELLZYLINDER | MARTINETTO ELETTRICO | |
| 002 | R2152237 | 004 | RONDELLE | WASHER | SCHEIBE | RONDELLA | |
| 003 | R2152772 | 004 | RONDELLE D'AJUSTAGE | SHIM RING | PASSSCHEIBE | RONDELLA | |
| 004 | R2053958 | 004 | AXE | PIN | BUNDBOLZEN | PERNO | |
| 005 | R2152001 | 002 | RONDELLE PLASTIQUE | PLASTIC WASHER | KUNSTSTOFFSCHEIBE | RONDELLA | |



Замовлення запчастин
(050)-407-68-47
(050)-407-68-45

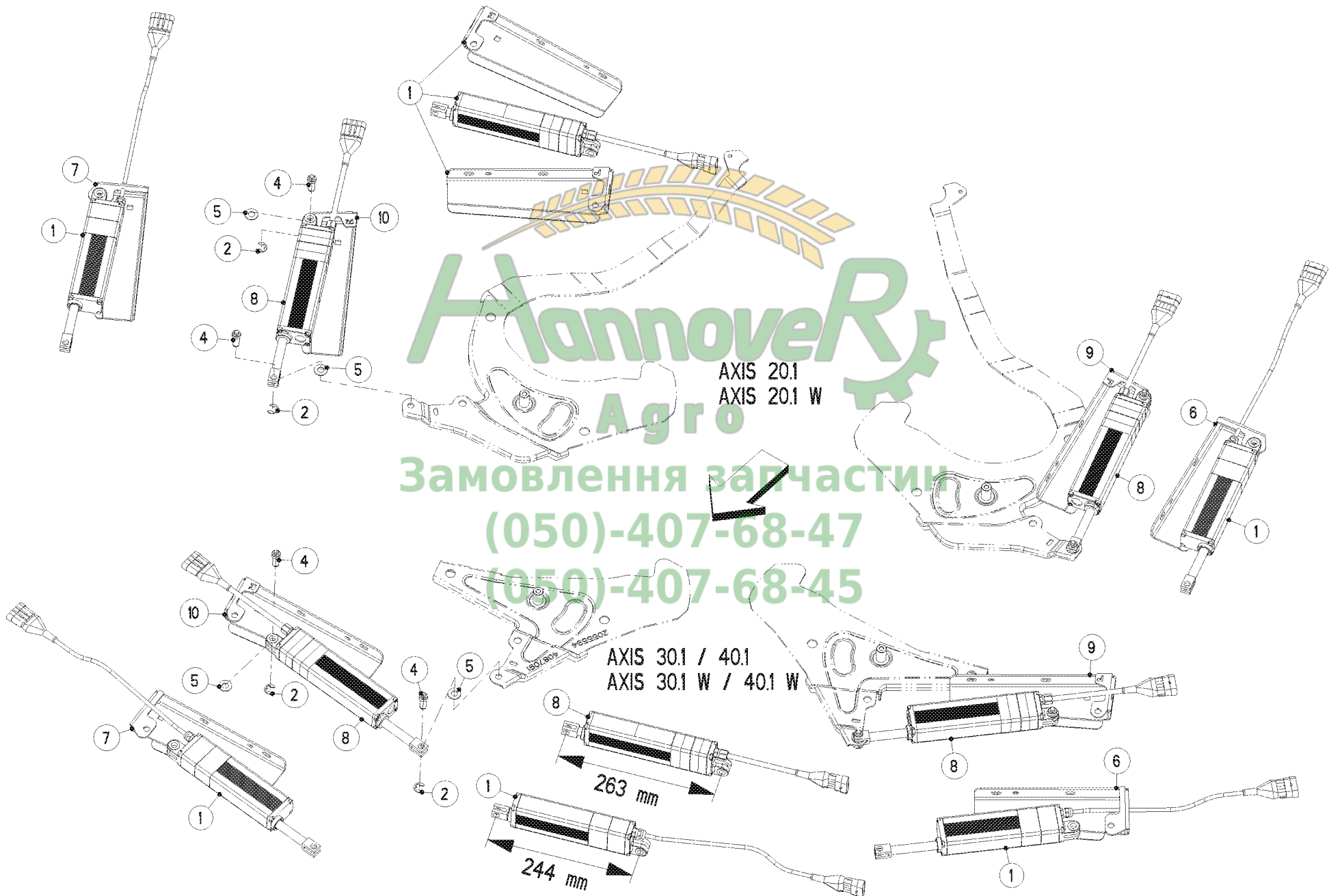



VERIN ELECTRIQUE

ELECTRICAL ACTUATOR

ELEKTRO-STELLZYLINDER

ATTUATORE ELETTRICO

| Rep | Nr | Qt | Designation | Description | Bezeichnung | Referenza | Remarque - Remark - Bemerkung - Osservazioni |
|-----|----------|-----|---------------------|-------------------------------|--------------------------------|-----------------------|--|
| 001 | R4087300 | 002 | COL.1 VERIN RH03 V3 | ACTUATOR,ELECTRIC KIT, UPDATE | NACHRUESTSATZ ELEK-STELLZYLIN. | KIT RICONDIZIONAMENTO | |
| 002 | R2152237 | 004 | RONDELLE | WASHER | SCHEIBE | RONDELLA | |
| 004 | R2053958 | 004 | AXE | PIN | BUNDBOLZEN | PERNO | |
| 005 | R2152001 | 004 | RONDELLE PLASTIQUE | PLASTIC WASHER | KUNSTSTOFFSCHEIBE | RONDELLA | |
| 006 | R3087334 | 001 | SUPPORT | SUPPORT | TRAEGER | SUPPORTO | |
| 007 | R3087335 | 001 | SUPPORT | SUPPORT | TRAEGER | SUPPORTO | |
| 008 | R2057153 | 002 | VERIN ELECTRIQUE | ACTUATOR, ELECTRIC | ELEKTRO-STELLZYLINDER | MARTINETTO ELETTRICO | |
| 009 | R3087416 | 001 | SUPPORT | SUPPORT | TRAEGER | SUPPORTO | |
| 010 | R3087417 | 001 | SUPPORT | SUPPORT | TRAEGER | SUPPORTO | |



Замовлення запчастин

(050)-407-68-47

(050)-407-68-45



AXIS 30.1 / 40.1 E-CLICK



AXIS 30.1 - 40.1

030527 >

RE087184 A

VERIN E-CLICK

CYLINDER E-CLICK

ZYLINDER E-CLICK

CILINDRO E-CLICK

| Rep | Nr | Qt | Designation | Description | Bezeichnung | Referenza | Remarque - Remark - Bemerkung - Osservazioni |
|-----|----------|-----|--------------------|---------------------|-----------------------|-------------------|--|
| 001 | R2152237 | 004 | RONDELLE | WASHER | SCHEIBE | RONDELLA | |
| 002 | R2053958 | 004 | AXE | PIN | BUNDBOLZEN | PERNO | |
| 003 | R2152001 | 004 | RONDELLE PLASTIQUE | PLASTIC WASHER | KUNSTSTOFFSCHEIBE | RONDELLA | |
| 004 | R2057376 | 002 | VERIN ELECTRIQUE | ELECTRICAL ACTUATOR | ELEKTRO-STELLZYLINDER | PISTONE ELETTRICO | |
| 005 | R3087024 | 001 | ATTACHE | SUPPORT | HALTERUNG | ATTACCO | |
| 006 | R3087025 | 001 | ATTACHE | SUPPORT | HALTERUNG | ATTACCO | |



Замовлення запчастин

(050)-407-68-47

(050)-407-68-45

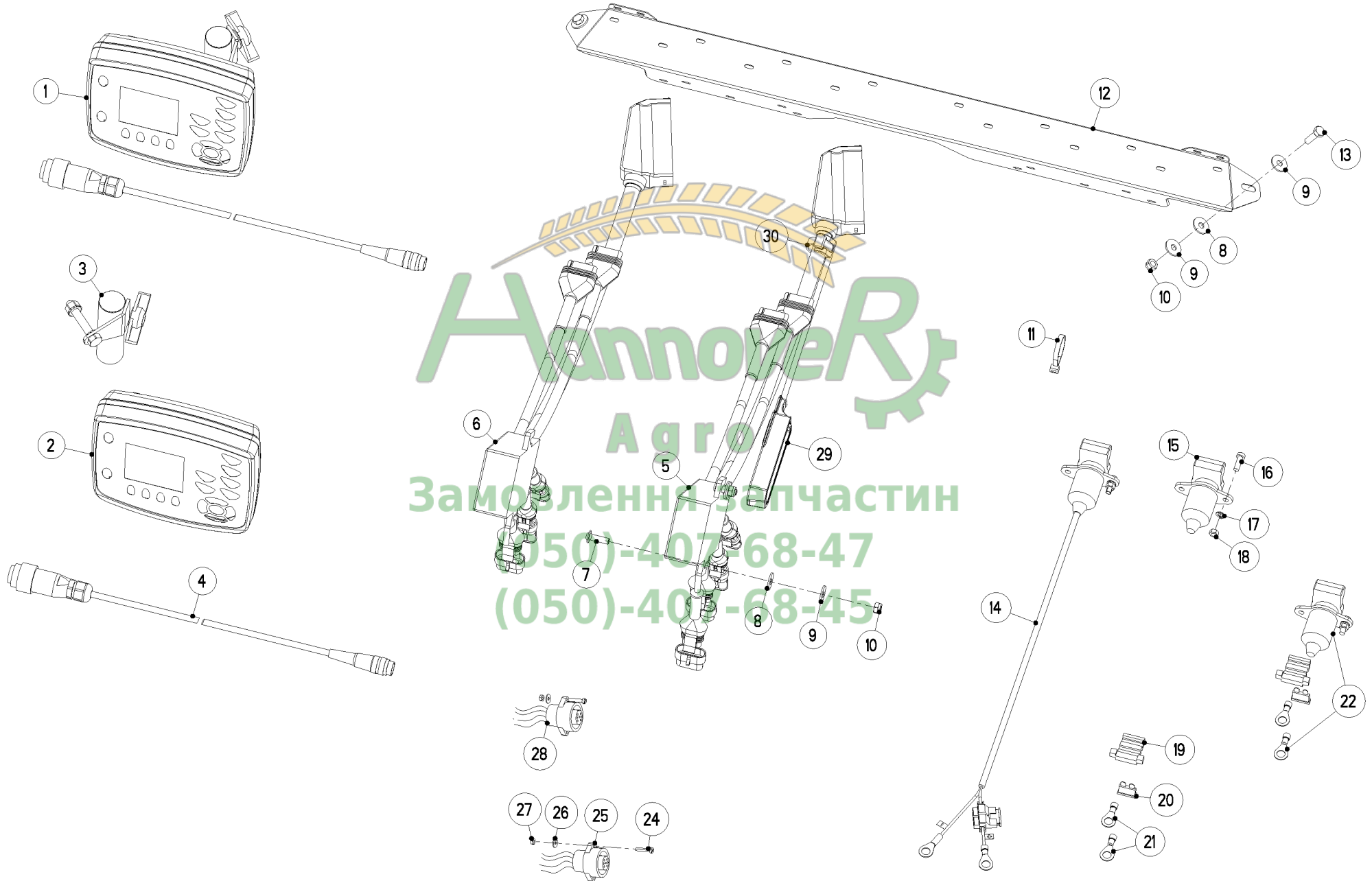

Аннові
Агро
Замовлення запчастин
(050)-407-68-47
(050)-407-68-45



QUANTRON E

QUANTRON E

QUANTRON E

QUANTRON E

| Rep | Nr | Qt | Designation | Description | Bezeichnung | Referenza | Remarque - Remark - Bemerkung - Osservazioni |
|-----|----------|-----|-------------------------------|----------------------------|--------------------------------|------------------------|--|
| 001 | R2055373 | 001 | QUANTRON E CPL. | QUANTRON E CPL. | QUANTRON E KPL. | QUANTRON E | |
| 002 | R2055375 | 001 | QUANTRON E | QUANTRON E | QUANTRON E | QUANTRON E | |
| 003 | R2055376 | 001 | SUPPORT | SUPPORT | TRAEGER | SUPPORTO | |
| 004 | R2055377 | 001 | FAISCEAU 7 PLOTS ISO 11786 QE | ELECTRICAL CABLE | ELEKTROKABEL | CAVO ELETTRICO | |
| 005 | R2055591 | 001 | FAISCEAU AXIS 5 M | WIRING HARNESS | KABELNETZ | CAVO ELETTRICO | |
| 006 | R2055592 | 001 | FAISCEAU AXIS 12 M | WIRING HARNESS | KABELNETZ | CAVO ELETTRICO | |
| 007 | R2152751 | 002 | VIS TETE CYLINDRIQUE BOMBEE | BINDING HEAD SCREW | LINSENFLANSCHSCHRAUBE | VITE TESTA CILINDRICA | |
| 008 | R2015640 | 004 | RONDELLE PLASTIQUE | PLASTIC WASHER | KUNSTSTOFFSCHEIBE | RONDELLA PLASTICA | |
| 009 | R2115637 | 006 | RONDELLE PLATE | FLAT WASHER | UNTERLEGSCHNEIBE | RONDELLA | |
| 010 | R2123769 | 004 | ECROU H AUTOBLOQUANT | SELF-LOCKING HEXAGON NUT | SECHSKANTMUTTER SELBSTSICHERND | DADO AUTOBLOCCANTE | |
| 011 | R2007531 | 015 | SERRE-CABLE | CABLE BINDER | KABELBINDER | SERRA-CAVO | |
| 012 | R3087188 | 001 | SUPPORT | SUPPORT | TRAEGER | SUPPORTO | |
| 013 | R2123729 | 002 | VIS TETE HEXAGONALE | HEXAGON HEAD SCREW | SECHSKANTSCHRAUBE | VITE A TESTA ESAGONALE | |
| 014 | 1947786 | 001 | FAISCEAU SUPP. 30A | EXTRA HARNESS 30A | ZUSAETZL. KABELBAUM 30A | | |
| 015 | R2009442 | 001 | PRISE DE COURANT | SOCKET | STECKDOSE | PRESA DI CORRENTE | |
| 016 | R2123792 | 002 | VIS CHC | HEAD CAP SCREW | ZYLINDERSCHRAUBE | VITE | |
| 017 | R2123774 | 002 | RONDELLE RESSORT | SPRING WASHER | FEDERRING | RONDELLA | |
| 018 | R2123761 | 002 | ECROU H | HEXAGON NUT | SECHSKANTMUTTER | DADO | |
| 019 | R2035125 | 001 | PORTE FUSIBLE | FUSE HOLDER | FLACHSICHERUNGSHALTER | PORTA FUSIBILE | |
| 020 | R2035126 | 001 | FUSIBLE 25 A | FUSE 25 A | SICHERUNG 25 A | FUSIBILE 25 A | |
| 021 | R2035127 | 002 | COSE DE CABLE | CABLE SOCKET | KABELSCHUH | | |
| 022 | R4101052 | 001 | PRISE DE COURANT CPL. | TERMINAL SOCKET CPL. | STECKDOSE KPL. | PRESA DI CORRENTE CPL | |
| 024 | R2126102 | 002 | VIS CHC | SLOTTED HEAD SCREW | ZYLINDERSCHRAUBE | VITE | |
| 025 | R2054352 | 001 | PRISE DE COURANT | TERMINAL SOCKET | STECKDOSE | PRESA DI CORRENTE | |
| 026 | R2152208 | 002 | RONDELLE PLATE | FLAT WASHER | SCHEIBE | RONDELLA | |
| 027 | R2125533 | 002 | ECROU H | HEXAGON NUT | SECHSKANTMUTTER | DADO H | |
| 028 | R4072163 | 001 | COLL.PRISE SIGNAL VITESSE | KIT PLUG SPEED INFORMATION | SET STECKDOSE GESCHW.SIGNAL | KIT VELOCITA SEGNALE | |
| 029 | R2057448 | 001 | PROTECTEUR PRISE 39 PLOTS | GUARD | SCHUTZ | PROTEZIONE | |
| 030 | R2152245 | 001 | SERRE-CABLE | CABLE BINDER | KABELBINDER | SERRA-CAVO | |



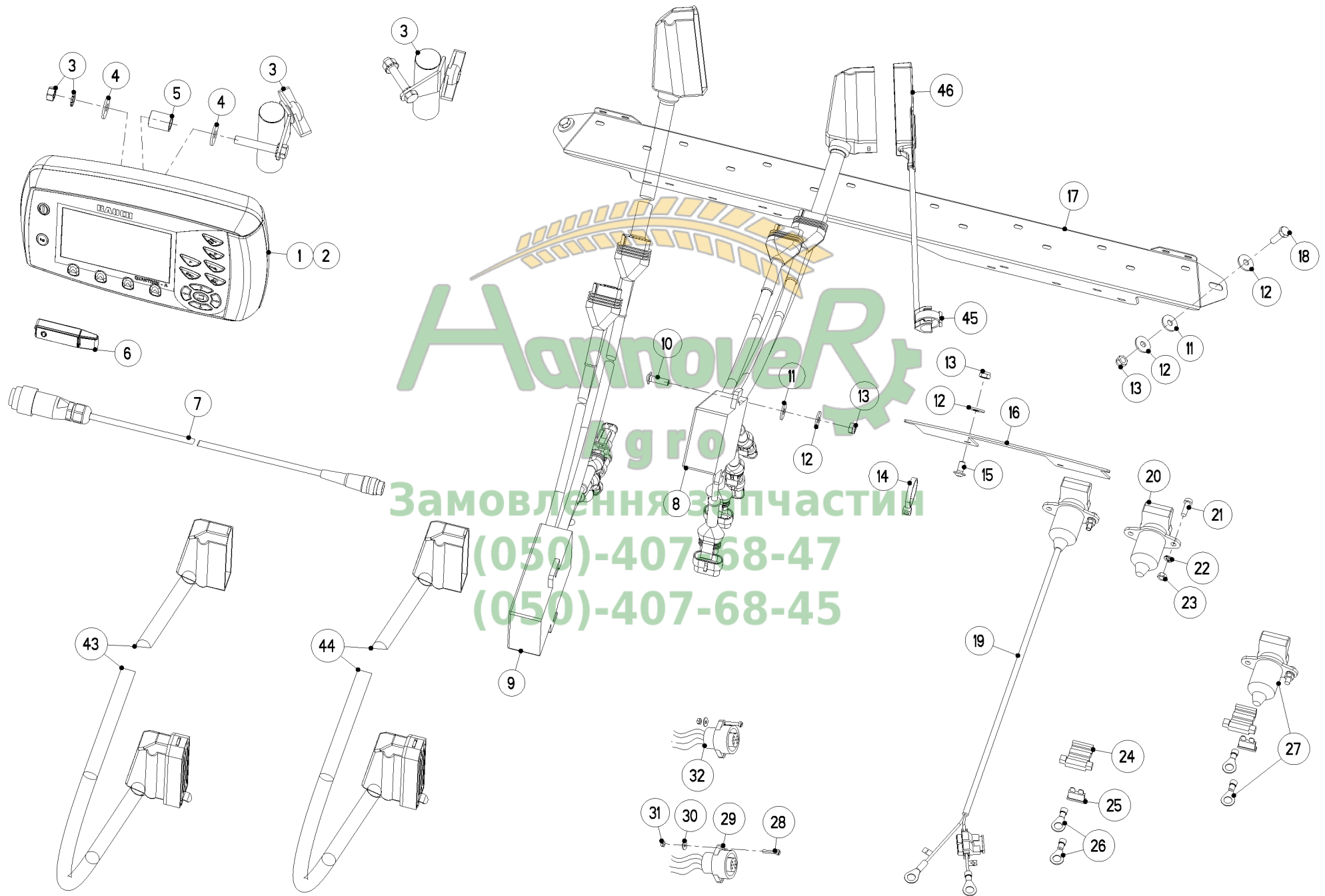

Наповне
gro
Замовлення з частини
(050)-407-68-47
(050)-407-68-45



QUANTRON A

QUANTRON A

QUANTRON A

QUANTRON A

| Rep | Nr | Qt | Designation | Description | Bezeichnung | Referenza | Remarque - Remark - Bemerkung - Osservazioni |
|-----|----------|-----|-------------------------------|----------------------------|--------------------------------|-------------------------|--|
| 001 | R4087312 | 001 | QUANTRON A | QUANTRON A | QUANTRON A | QUANTRON A | |
| 002 | R4087313 | 001 | QUANTRON A | QUANTRON A | QUANTRON A | QUANTRON A | |
| 003 | R2055376 | 001 | SUPPORT | SUPPORT | TRAEGER | SUPPORTO | |
| 004 | 80250930 | 002 | RONDELLE PLATE INOX A2 | PLAIN WASHER INOX A2 | SCHEIBE INOX A2 | RONDELLA PIATTA INOX A2 | |
| 005 | R2056919 | 001 | BAGUE | BUSHING | HUELSE | BOCCOLA | |
| 006 | R2056802 | 001 | CLE CHARGEMENT SOFT QUANTRON | | | | |
| 007 | R2055377 | 001 | FAISCEAU 7 PLOTS ISO 11786 QE | ELECTRICAL CABLE | ELEKTROKABEL | CAVO ELETTRICO | |
| 008 | R2055591 | 001 | FAISCEAU AXIS 5 M | WIRING HARNESS | KABELNETZ | CAVO ELETTRICO | |
| 009 | R2055592 | 001 | FAISCEAU AXIS 12 M | WIRING HARNESS | KABELNETZ | CAVO ELETTRICO | |
| 010 | R2152751 | 002 | VIS TETE CYLINDRIQUE BOMBEE | BINDING HEAD SCREW | LINSENFLANSCHSCHRAUBE | VITE TESTA CILINDRICA | |
| 011 | R2015640 | 004 | RONDELLE PLASTIQUE | PLASTIC WASHER | KUNSTSTOFFSCHEIBE | RONDELLA PLASTICA | |
| 012 | R2115637 | 008 | RONDELLE PLATE | FLAT WASHER | UNTERLEGSCHNEIBE | RONDELLA | |
| 013 | R2123769 | 006 | ECROU H AUTOBLOQUANT | SELF-LOCKING HEXAGON NUT | SECHSKANTMUTTER SELBSTSICHERND | DADO AUTOBLOCCANTE | |
| 014 | R2007531 | 015 | SERRE-CABLE | CABLE BINDER | KABELBINDER | SERRA-CAVO | |
| 015 | R2152134 | 002 | VIS A TETE CYLINDRIQUE BOMBEE | BINDING HEAD SCREW | LINSENFLANSCHSCHRAUBE | VITE | |
| 016 | R3087094 | 001 | SUPPORT | SUPPORT | TRAEGER | SUPPORTO | |
| 017 | R3087188 | 001 | SUPPORT | SUPPORT | TRAEGER | SUPPORTO | |
| 018 | R2123729 | 002 | VIS TETE HEXAGONALE | HEXAGON HEAD SCREW | SECHSKANTSCHRAUBE | VITE A TESTA ESAGONALE | |
| 019 | R2056142 | 001 | CABLE | WIRE | DRAHTSEIL | CAVO | |
| 020 | R2009442 | 001 | PRISE DE COURANT | SOCKET | STECKDOSE | PRESA DI CORRENTE | |
| 021 | R2123792 | 002 | VIS CHC | HEAD CAP SCREW | ZYLINDERSCHRAUBE | VITE | |
| 022 | R2123774 | 002 | RONDELLE RESSORT | SPRING WASHER | FEDERING | RONDELLA | |
| 023 | R2123761 | 002 | ECROU H | HEXAGON NUT | SECHSKANTMUTTER | DADO | |
| 024 | R2035125 | 001 | PORTE FUSIBLE | FUSE HOLDER | FLACHSICHERUNGSHALTER | PORTA FUSIBILE | |
| 025 | R2035126 | 001 | FUSIBLE 25 A | FUSE 25 A | SICHERUNG 25 A | FUSIBILE 25 A | |
| 026 | R2035127 | 002 | COSSE DE CABLE | CABLE SOCKET | KABELSCHUH | | |
| 027 | R4101052 | 001 | PRISE DE COURANT CPL. | TERMINAL SOCKET CPL. | STECKDOSE KPL. | PRESA DI CORRENTE CPL | |
| 028 | R2126102 | 002 | VIS CHC | SLOTTED HEAD SCREW | ZYLINDERSCHRAUBE | VITE | |
| 029 | R2054352 | 001 | PRISE DE COURANT | TERMINAL SOCKET | STECKDOSE | PRESA DI CORRENTE | |
| 030 | R2152208 | 002 | RONDELLE PLATE | FLAT WASHER | SCHEIBE | RONDELLA | |
| 031 | R2125533 | 002 | ECROU H | HEXAGON NUT | SECHSKANTMUTTER | DADO H | |
| 032 | R4072163 | 001 | COLL.PRISE SIGNAL VITESSE | KIT PLUG SPEED INFORMATION | SET STECKDOSE GESCHW.SIGNAL | KIT VELOCITA SEGNALE | |
| 043 | R2057441 | 001 | CABLE | WIRE | DRAHTSEIL | CAVO | |
| 044 | R2056370 | 001 | RALLONGE 10M FAISCEAU AXIS | EXTENSION 10M AXIS | VERLAENGERUNG 10M AXIS | ESTENSIONE 10M AXIS | |
| 045 | R2152245 | 001 | SERRE-CABLE | CABLE BINDER | KABELBINDER | SERRA-CAVO | |
| 046 | R2057448 | 001 | PROTECTEUR PRISE 39 PLOTS | GUARD | SCHUTZ | PROTEZIONE | |



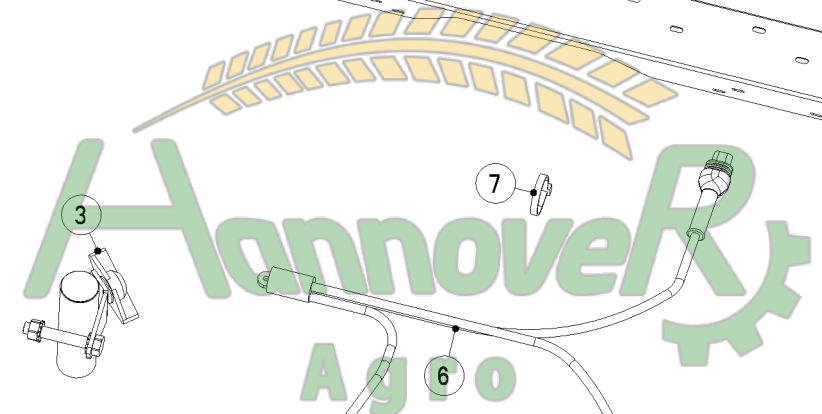
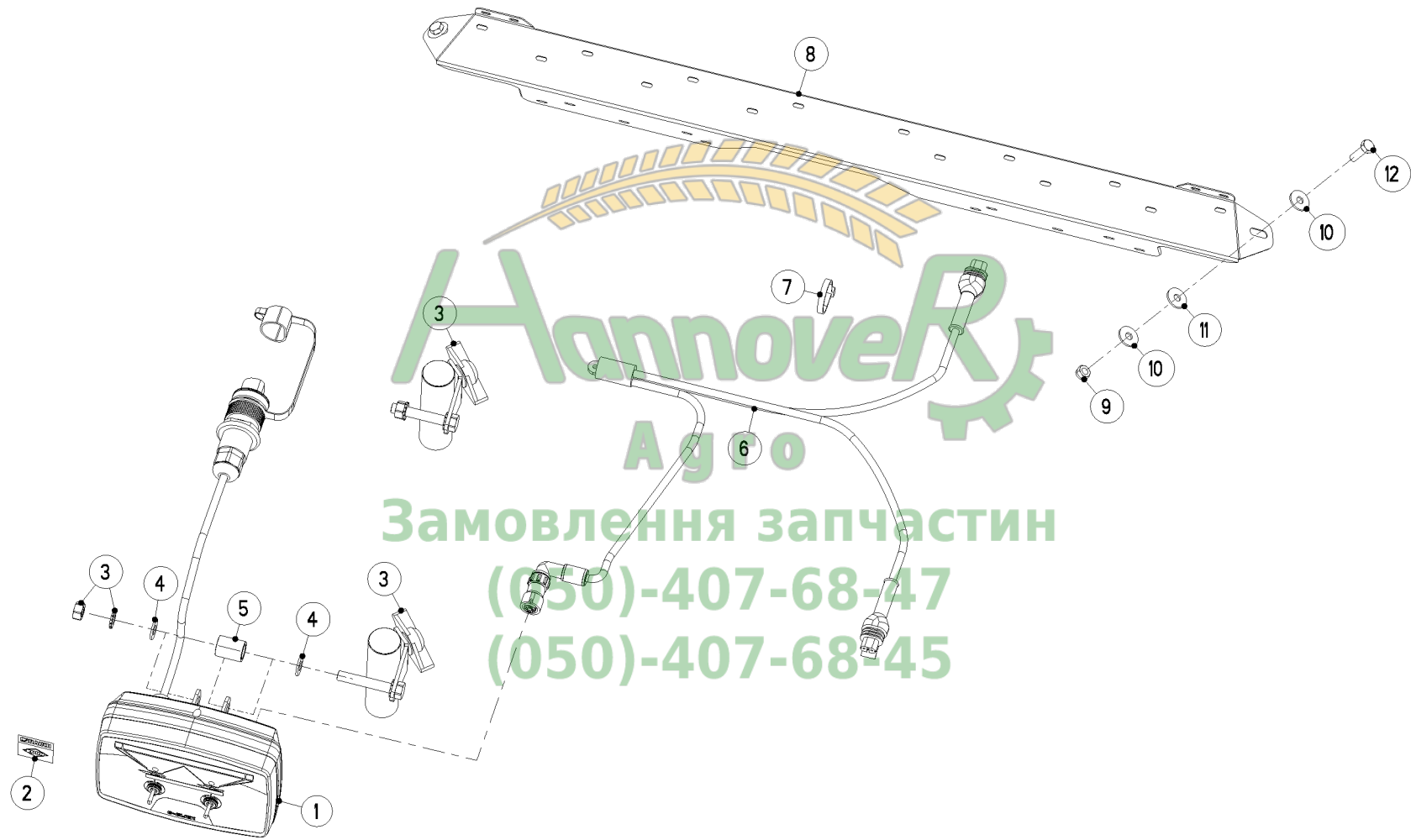

Замовлення запчастин
(050)-407-68-47
(050)-407-68-45

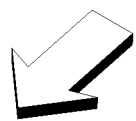



BOITIER E-CLICK

BOX E-CLICK

GEHAEUSE E-CLICK

SCATOLA E-CLICK

| Rep | Nr | Qt | Designation | Description | Bezeichnung | Referenza | Remarque - Remark - Bemerkung - Osservazioni |
|-----|----------|-----|------------------------------|--------------------------|--------------------------------|------------------------------|--|
| 001 | R2057375 | 001 | BOITIER ELECTRONIQUE E-CLICK | CONTROL BOX, ELECTRONIC | ELEKTRONISCHE BEDIENKONSOLE | QUADRO CONTROLLO ELETTRONICO | |
| 002 | R2057528 | 001 | ETIQ.ADH. | DECAL | AUFKLEBER | ADESIVO | |
| 003 | R2055376 | 001 | SUPPORT | SUPPORT | TRAEGER | SUPPORTO | |
| 004 | R2115639 | 002 | RONDELLE PLATE | FLAT WASHER | UNTERLEGSCHIEBE | RONDELLA PIANNA | |
| 005 | R2056919 | 001 | BAGUE | BUSHING | HUELSE | BOCCOLA | |
| 006 | R2057374 | 001 | CABLE | WIRE | DRAHTSEIL | CAVO | |
| 007 | R2007531 | 015 | SERRE-CABLE | CABLE BINDER | KABELBINDER | SERRA-CAVO | |
| 008 | R3087188 | 001 | SUPPORT | SUPPORT | TRAEGER | SUPPORTO | |
| 009 | R2123769 | 002 | ECROU H AUTOBLOQUANT | SELF-LOCKING HEXAGON NUT | SECHSKANTMUTTER SELBSTSICHERND | DADO AUTOBLOCCANTE | |
| 010 | R2115637 | 004 | RONDELLE PLATE | FLAT WASHER | UNTERLEGSCHIEBE | RONDELLA | |
| 011 | R2015640 | 002 | RONDELLE PLASTIQUE | PLASTIC WASHER | KUNSTSTOFFSCHEIBE | RONDELLA PLASTICA | |
| 012 | R2123729 | 002 | VIS TETE HEXAGONALE | HEXAGON HEAD SCREW | SECHSKANTSCHRAUBE | VITE A TESTA ESAGONALE | |



Замовлення запчастин

(050)-407-68-47

(050)-407-68-45





COLL.MISE A JOUR PROGRAMME

SOFT UPDATE SET

PROGRAMM UPDATE SATZ

PROGRAMMA AGGIORNATO KIT

| Rep | Nr | Qt | Designation | Description | Bezeichnung | Referenza | Remarque - Remark - Bemerkung - Osservazioni |
|-----|-----------------|-----|------------------------------|------------------------|------------------------|-----------------------|--|
| 001 | R2055389 | 001 | CABLE QUANTRON E - GPS | CABLE QUANTRON E - GPS | KABEL QUANTRON E - GPS | CAVO QUANTRON E - GPS | |
| 002 | R2055502 | 001 | CABLE DE PROGRAMMATION | DOWNLOAD CABLE | UMSPIELKABEL | CAVO | |
| 004 | R5900808 | 001 | CD ROM | CD ROM | CD ROM | CD ROM | |
| 005 | R2055858 | 001 | CLE CHARGEMENT SOFT QUANTRON | | | | |
| 006 | R2056796 | 001 | CLE CHARGEMENT SOFT QUANTRON | | | | |
| 007 | R2056802 | 001 | CLE CHARGEMENT SOFT QUANTRON | | | | |



Замовлення запчастин

(050)-407-68-47

(050)-407-68-45





CAPTEUR

SENSOR

SENSOR

SENSORE

| Rep | Nr | Qt | Designation | Description | Bezeichnung | Referenza | Remarque - Remark - Bemerkung - Osservazioni |
|-----|-----------------|-----|-------------------------------|------------------------------|--------------------------------|-------------------------|--|
| 001 | R2055589 | 001 | CAPTEUR M18 | SENSOR | SENSOR | SENSORE | |
| 002 | R2152428 | 010 | SERRE-CABLE | CABLE BINDER | KABELBINDER | SERRA-CAVO | |
| 003 | R2121003 | 001 | VIS | SCREW | SCHRAUBE | VITE | |
| 004 | R2123870 | 002 | RONDELLE PLATE | FLAT WASHER | UNTERLEGSCHIEBE | RONDELLA | |
| 005 | R2123853 | 001 | ECROU H AUTOBLOQUANT | SELF-LOCKING HEXAGON NUT | SECHSKANTMUTTER SELBSTSICHERND | DADO AUTOBLOCCANTE | |
| 006 | R3087085 | 001 | SUPPORT | SUPPORT | TRAEGER | SUPPORTO | |
| 007 | 1406438 | 001 | CAPTEUR DE VITESSE QUANTRON E | SPEED SENSOR QUANTRON E AXIS | FAHRGESCHW.FUEHLER QUANTRON E | SENS. AVANZ. QUANTRON E | |



Замовлення запчастин

(050)-407-68-47

(050)-407-68-45



Замовлення запчастин

(050)-407-68-47

(050)-407-68-45

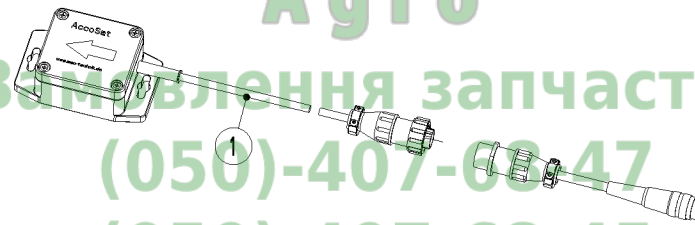



AXIS 30.1 - 40.1

013000 >

RE087046 B

CAPTEUR DE VITESSE GPS

SPEED SENSOR GPS

GESCHWINDIGKEITSSENSOR GPS

SENSORE DI VELOCITÀ GPS

| Rep | Nr | Qt | Designation | Description | Bezeichnung | Referenza | Remarque - Remark - Bemerkung - Osservazioni |
|-----|---------|-----|----------------------------|------------------------|--------------------|--------------------|--|
| 001 | 1288031 | 001 | CAPTEUR VITESSE GPS QE/A/K | ANTENNA FOR GPS QE/A/K | ANTENNE GPS QE/A/K | ANTENNA GPS QE/A/K | |



Замовлення запчастин

(050)-407-68-47

(050)-407-68-45

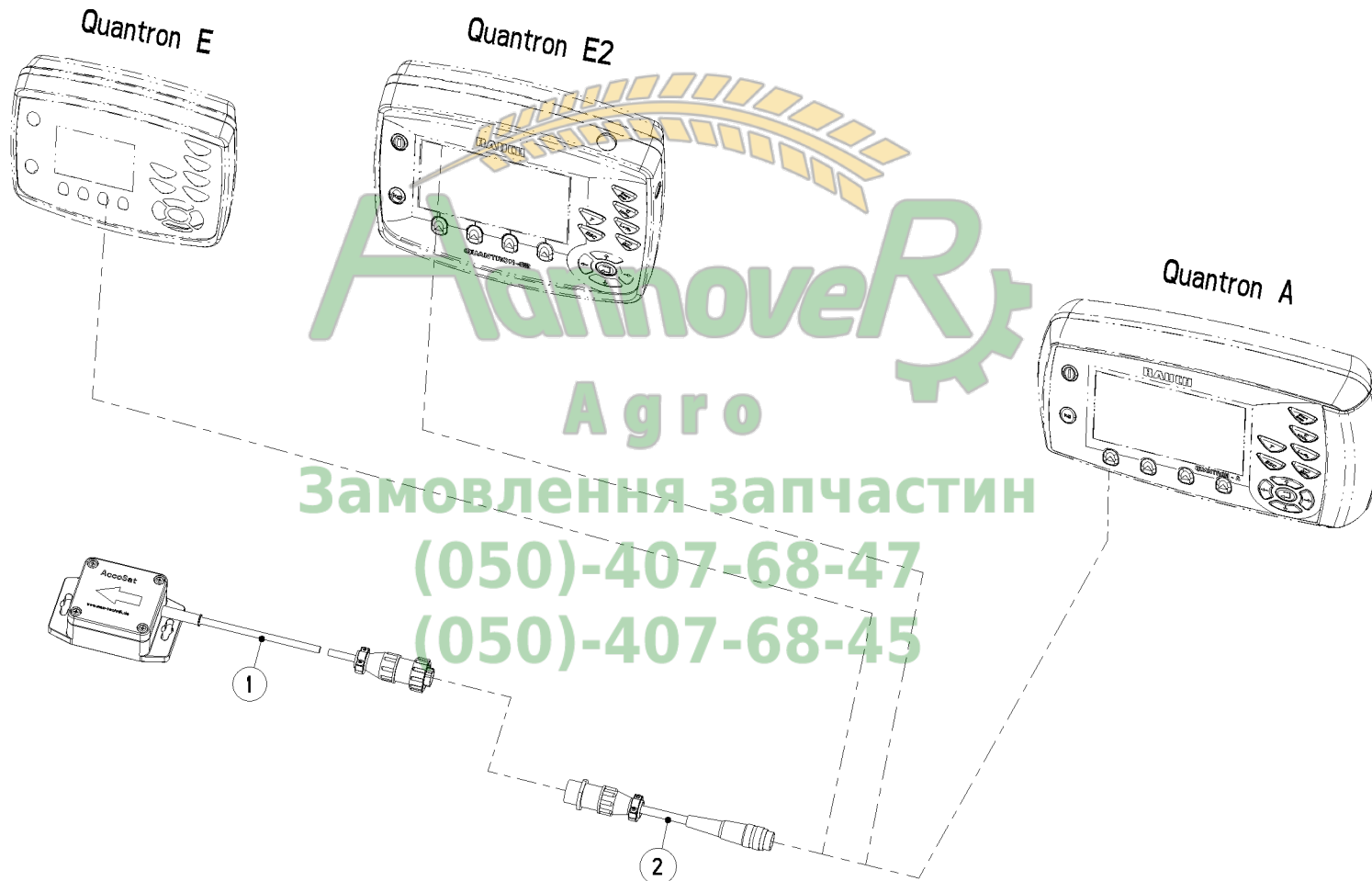



AXIS 30.1 - 40.1

013000 >

RE087174 A

CAPTEUR

SENSOR

SENSOR

SENSORE

| Rep | Nr | Qt | Designation | Description | Bezeichnung | Referenza | Remarque - Remark - Bemerkung - Osservazioni |
|-----|----------|-----|----------------------|----------------|--------------|-----------------|--|
| 001 | R2057498 | 001 | CAPTEUR | SENSOR | SENSOR | SENSORE | |
| 002 | R2055598 | 001 | CABLE-ADAPTATEUR GPS | ADAPTION CABLE | ADAPTERKABEL | CAVO-ADATTATORE | |



Замовлення запчастин

(050)-407-68-47

(050)-407-68-45





AXIS 30.1 - 40.1

013000 >

RE087161 A

DISQUES

DISCS

SCHEIBEN

DISCHI

| Rep | Nr | Qt | Designation | Description | Bezeichnung | Referenza | Remarque - Remark - Bemerkung - Osservazioni |
|-----|-----------------|-----|---------------------------|----------------------------|-----------------------------|----------------------------|--|
| 001 | R2123763 | 012 | ECROU H | HEXAGON NUT | SECHSKANTMUTTER | DADO | |
| 002 | R2115641 | 016 | RONDELLE | WASHER | UNTERLEGSCHIEBE | RONDELLA | |
| 003 | R3101053 | 001 | DISQUE PERFORE 220/350 MM | PERFORATED DISC 220/350 MM | AUFNEHMERSCHIEBE 220/350 MM | DISCO | |
| 004 | R3101052 | 001 | DISQUE PERFORE 330/500 MM | PERFORATED DISC 330/500 MM | AUFNEHMERSCHIEBE 330/500 MM | DISCO PERFORATO 330/500 MM | |
| 005 | R2152303 | 004 | VIS TETE HEXAGONALE | HEXAGON HEAD SCREW | SECHSKANTSCHRAUBE | VITE A TESTA ESAGONALE | |

**Замовлення запчастин****(050)-407-68-47****(050)-407-68-45**



Замовлення запчастин
(050)-407-68-47
(050)-407-68-45

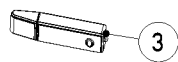



AXIS 30.1 - 40.1

013000 >

RE087179 A

COMMANDE QUANTRON

CONTROL QUANTRON

BEDIENUNG QUANTRON

COMANDO QUANTRON

| Rep | Nr | Qt | Designation | Description | Bezeichnung | Referenza | Remarque - Remark - Bemerkung - Osservazioni |
|-----|-----------------|-----|------------------------------|---------------------------|------------------------|-----------------------|--|
| 001 | 1409060 | 001 | CABLE LIAISON GPS TEEJET MAT | SMART CABLE QUANTROL A/E2 | MASCHINENKABEL | CAVO DI TRASMISSIONE | |
| 002 | R2055389 | 001 | CABLE QUANTRON E - GPS | CABLE QUANTRON E - GPS | KABEL QUANTRON E - GPS | CAVO QUANTRON E - GPS | |
| 003 | R2056802 | 001 | CLE CHARGEMENT SOFT QUANTRON | | | | |



Замовлення запчастин

(050)-407-68-47

(050)-407-68-45

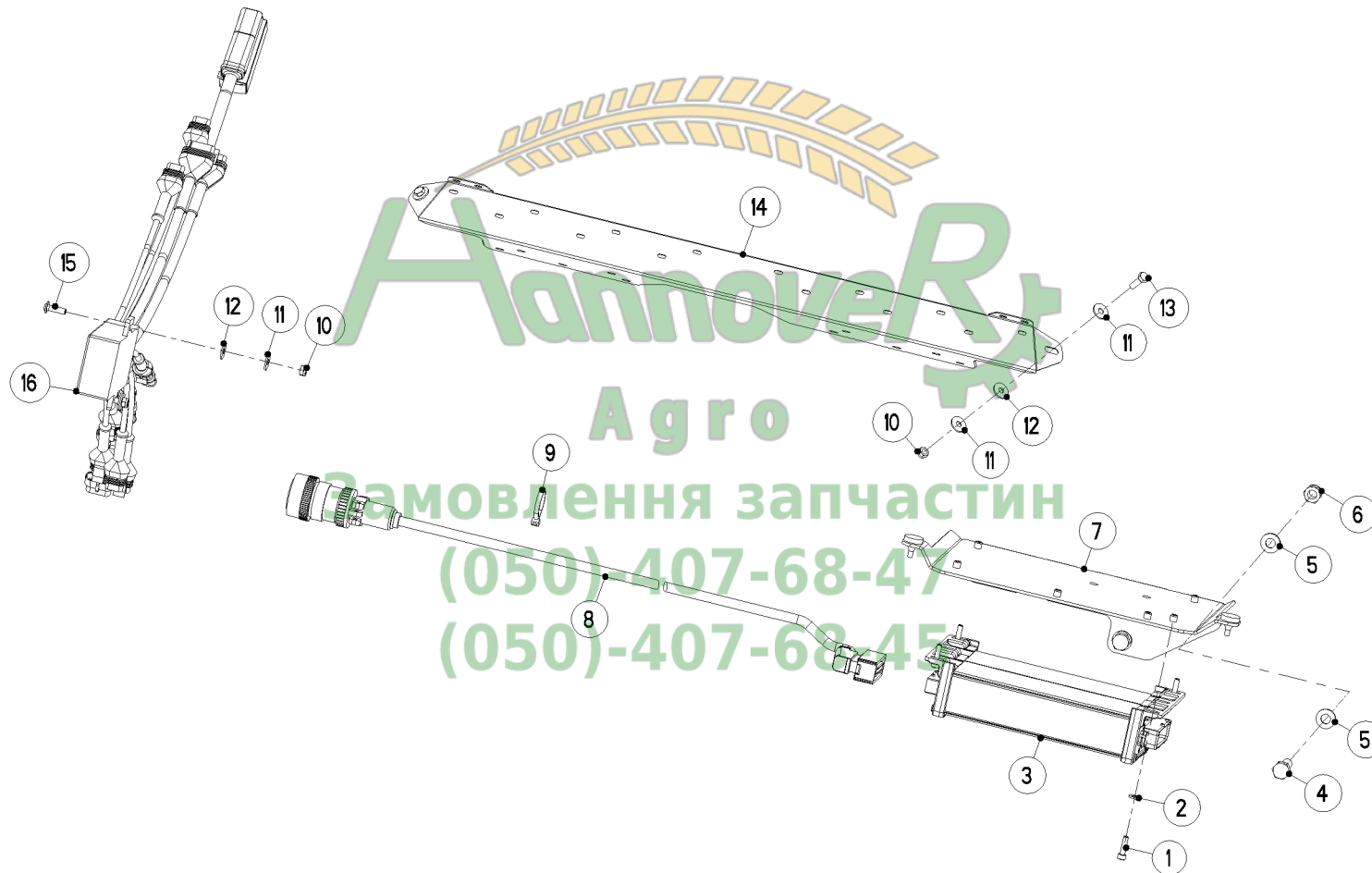



BOITIER DE RACCORDEMENT ISOBUS

CONNECTION BOX ISOBUS

VERTEILERKASTEN ISOBUS

SCATOLA DI RACCORDO ISOBUS

| Rep | Nr | Qt | Designation | Description | Bezeichnung | Referenza | Remarque - Remark - Bemerkung - Osservazioni |
|-----|-----------------|-----|-----------------------------|--------------------------------|--------------------------------|------------------------------|--|
| 001 | 80080520 | 004 | VIS TETE CYL.SIX P.CRE.INOX | HEX.SOCKET HEAD CAP SCREW INOX | ZYLINDERSCHR.INNENSECHSK.INOX | VITE A TESTA CILINDRICA INOX | |
| 002 | R2115636 | 004 | RONDELLE PLATE | FLAT WASHER | UNTERLEGSCHIEBE | RONDELLA PIANA | |
| 003 | R2056530 | 001 | BOITIER ELECTRONIQUE | CONTROL BOX, ELECTRONIC | ELEKTRONISCHE BEDIENKONSOLE | QUADRO CONTROLLO ELETTRONICO | |
| 004 | 80061031 | 002 | VIS TETE HEXAGONALE INOX | HEXAGON HEAD SCREW INOX | SECHSKANTSCHRAUBE INOX | VITE A TESTA ESAGONALE INOX | |
| 005 | R2115641 | 004 | RONDELLE | WASHER | UNTERLEGSCHIEBE | RONDELLA | |
| 006 | R2123852 | 002 | ECROU H AUTOBLOQUANT | SELF-LOCKING HEXAGON NUT | SECHSKANTMUTTER SELBSTSICHERND | DADO AUTOBLOCCANTE | |
| 007 | R4087230 | 001 | SUPPORT | SUPPORT | TRAEGER | SUPPORTO | |
| 008 | R2056711 | 001 | CABLE | WIRE | DRAHTSEIL | CAVO | |
| 009 | R2007531 | 021 | SERRE-CABLE | CABLE BINDER | KABELBINDER | SERRA-CAVO | |
| 010 | R2123769 | 004 | ECROU H AUTOBLOQUANT | SELF-LOCKING HEXAGON NUT | SECHSKANTMUTTER SELBSTSICHERND | DADO AUTOBLOCCANTE | |
| 011 | R2115637 | 006 | RONDELLE PLATE | FLAT WASHER | UNTERLEGSCHIEBE | RONDELLA | |
| 012 | R2015640 | 004 | RONDELLE PLASTIQUE | PLASTIC WASHER | KUNSTSTOFFSCHEIBE | RONDELLA PLASTICA | |
| 013 | R2123729 | 002 | VIS TETE HEXAGONALE | HEXAGON HEAD SCREW | SECHSKANTSCHRAUBE | VITE A TESTA ESAGONALE | |
| 014 | R3087188 | 001 | SUPPORT | SUPPORT | TRAEGER | SUPPORTO | |
| 015 | R2152751 | 002 | VIS TETE CYLINDRIQUE BOMBEE | BINDING HEAD SCREW | LINSENFLANSCHSCHRAUBE | VITE TESTA CILINDRICA | |
| 016 | R2056531 | 001 | CABLE | WIRE | DRAHTSEIL | CAVO | |

Замовлення запчастин

(050)-407-68-47

(050)-407-68-45

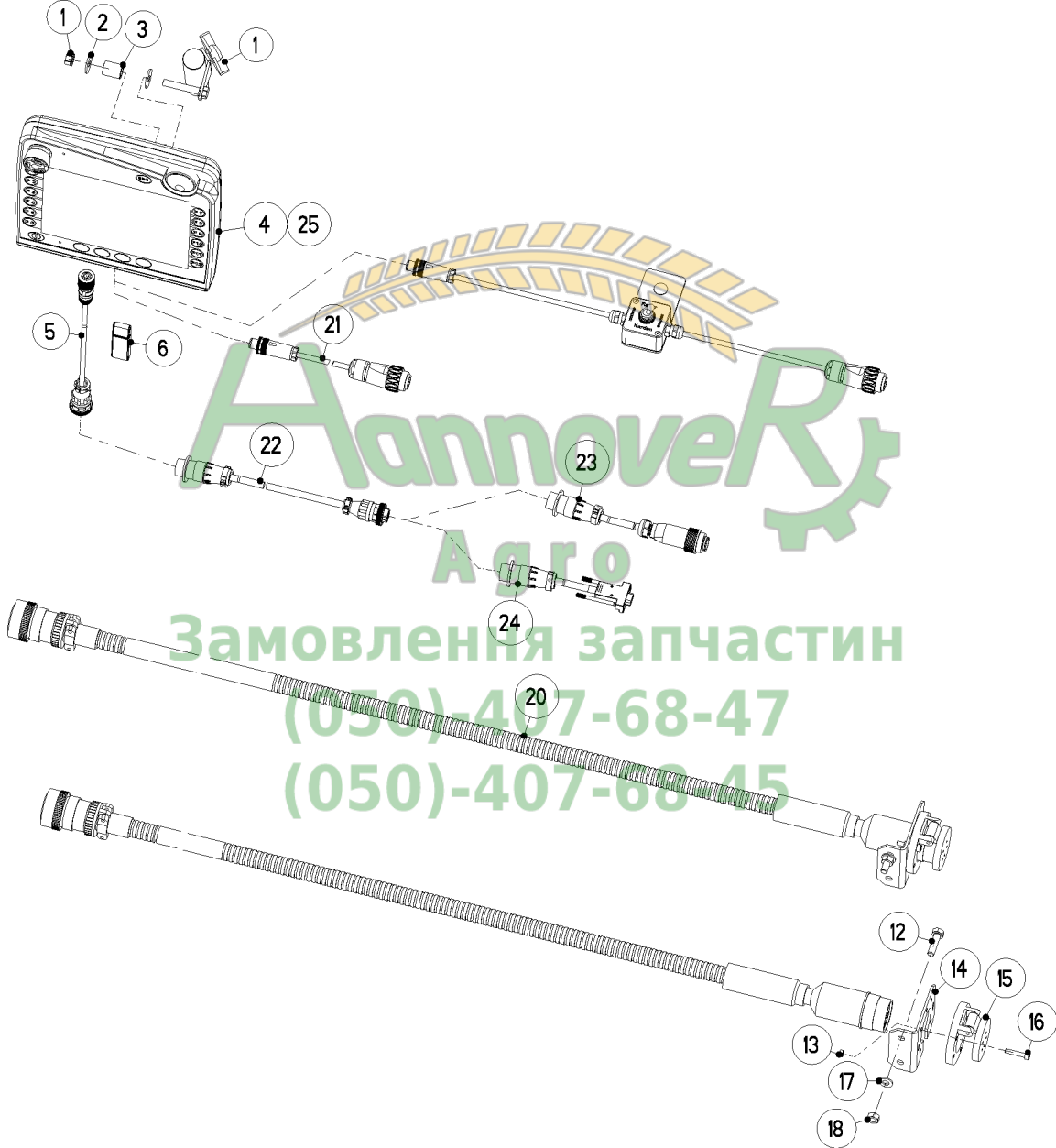



BOITIER DE COMMANDE ISOBUS

CONTROL BOX ISOBUS

STEUEREINHEIT ISOBUS

SCATOLA DI COMANDO ISOBUS

| Rep | Nr | Qt | Designation | Description | Bezeichnung | Referenza | Remarque - Remark - Bemerkung - Osservazioni |
|-----|----------|-----|------------------------------|-------------------------|------------------------|-----------------------------|--|
| 001 | R2055376 | 001 | SUPPORT | SUPPORT | TRAEGER | SUPPORTO | |
| 002 | 80250930 | 002 | RONDELLE PLATE INOX A2 | PLAIN WASHER INOX A2 | SCHEIBE INOX A2 | RONDELLA PIATTA INOX A2 | |
| 003 | R2056919 | 001 | BAGUE | BUSHING | HUELSE | BOCCOLA | |
| 004 | 83232590 | 001 | TERMINAL | TERMINAL | TERMINAL | TERMINAL | |
| 005 | 83233163 | 001 | FAISCEAU | HARNESS | KABELBAUM | FASCIO | |
| 006 | R2056802 | 001 | CLE CHARGEMENT SOFT QUANTRON | | | | |
| 012 | 80060832 | 002 | VIS TETE HEXAGONALE INOX | HEXAGON HEAD SCREW INOX | SECHSKANTSCHRAUBE INOX | VITE A TESTA ESAGONALE INOX | |
| 013 | R2123761 | 002 | ECROU H | HEXAGON NUT | SECHSKANTMUTTER | DADO | |
| 014 | R2054374 | 001 | SUPPORT | SUPPORT | TRAEGER | SUPPORTO | |
| 015 | R2054375 | 001 | COUVERCLE | COVER | DECKEL | COPERCHIO | |
| 016 | R2126407 | 002 | VIS CHC | HEAD CAP SCREW | ZYLINDERSCHRAUBE | | |
| 017 | R2115639 | 002 | RONDELLE PLATE | FLAT WASHER | UNTERLEGSCHLEIBE | RONDELLA PIANNA | |
| 018 | R2123847 | 002 | ECROU H | HEXAGON NUT | SECHSKANTMUTTER | DADO | |
| 020 | R2054146 | 001 | CABLE | CABLE | KABEL | CAVO | |
| 021 | R2057148 | 001 | CABLE VITESSE TRACTEUR | HARNESS, WIRING | KABELBAUM | CAVO ELETTRICO | |
| 022 | R2057046 | 001 | CABLE ELECTRIQUE | CABLE | ELEKTROKABEL | CAVO ELETTRICO | |
| 023 | R2057083 | 001 | ADAPTATEUR ELECTRONIQUE | ADAPTER, ELECTRONIC | ANBAUELEMENT | ADATTATORE | |
| 024 | R2056976 | 001 | ADAPTATEUR ELECTRONIQUE | ADAPTER, ELECTRONIC | ANBAUELEMENT | ADATTATORE | |
| 025 | 83232590 | 001 | TERMINAL | TERMINAL | TERMINAL | TERMINAL | |

Замовлення запчастин

(050)-407-68-47

(050)-407-68-45

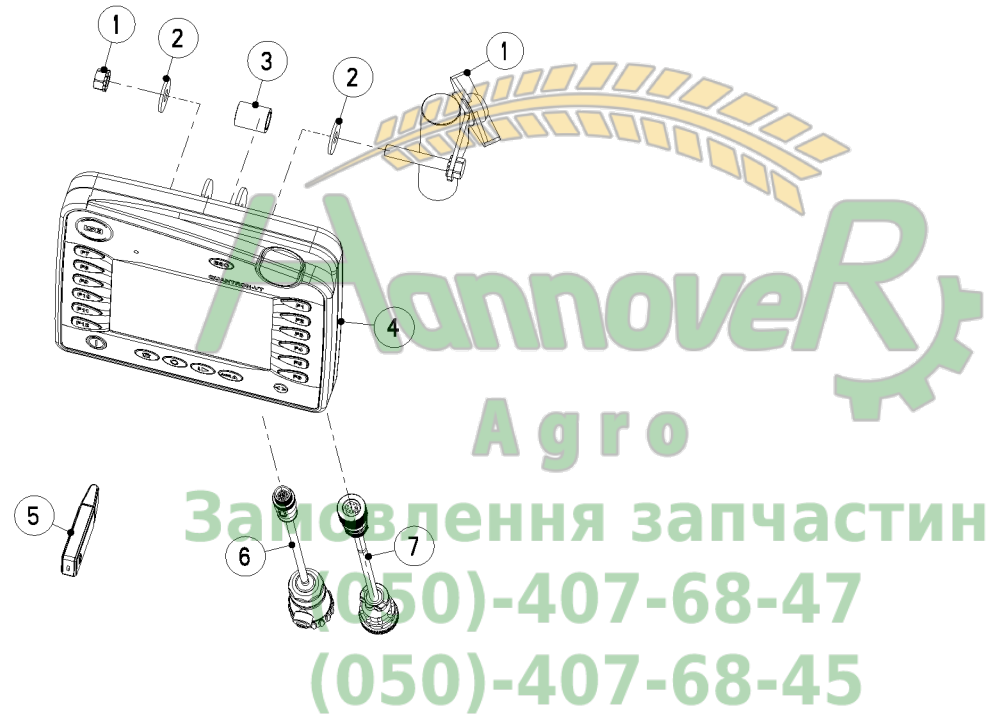



AXIS 30.1 - 40.1

023551 >

RE087177 A

BOITIER DE COMMANDE VT 50

CONTROL BOX VT 50

STEUEREINHEIT VT 50

SCATOLA DI COMANDO VT 50

| Rep | Nr | Qt | Designation | Description | Bezeichnung | Referenza | Remarque - Remark - Bemerkung - Osservazioni |
|-----|-----------------|-----|------------------------------|----------------------|-----------------|-------------------------|--|
| 001 | R2055376 | 001 | SUPPORT | SUPPORT | TRAEGER | SUPPORTO | |
| 002 | 80250930 | 002 | RONDELLE PLATE INOX A2 | PLAIN WASHER INOX A2 | SCHEIBE INOX A2 | RONDELLA PIATTA INOX A2 | |
| 003 | R2056919 | 001 | BAGUE | BUSHING | HUELSE | BOCCOLA | |
| 004 | 83232610 | 001 | TERMINAL | TERMINAL | TERMINAL | TERMINAL | |
| 005 | R2056802 | 001 | CLE CHARGEMENT SOFT QUANTRON | | | | |
| 006 | R2057504 | 001 | CABLE | WIRE | DRAHTSEIL | CAVO | |
| 007 | 83233163 | 001 | FAISCEAU | HARNESS | KABELBAUM | FASCIO | |

**Замовлення запчастин****(050)-407-68-47****(050)-407-68-45**

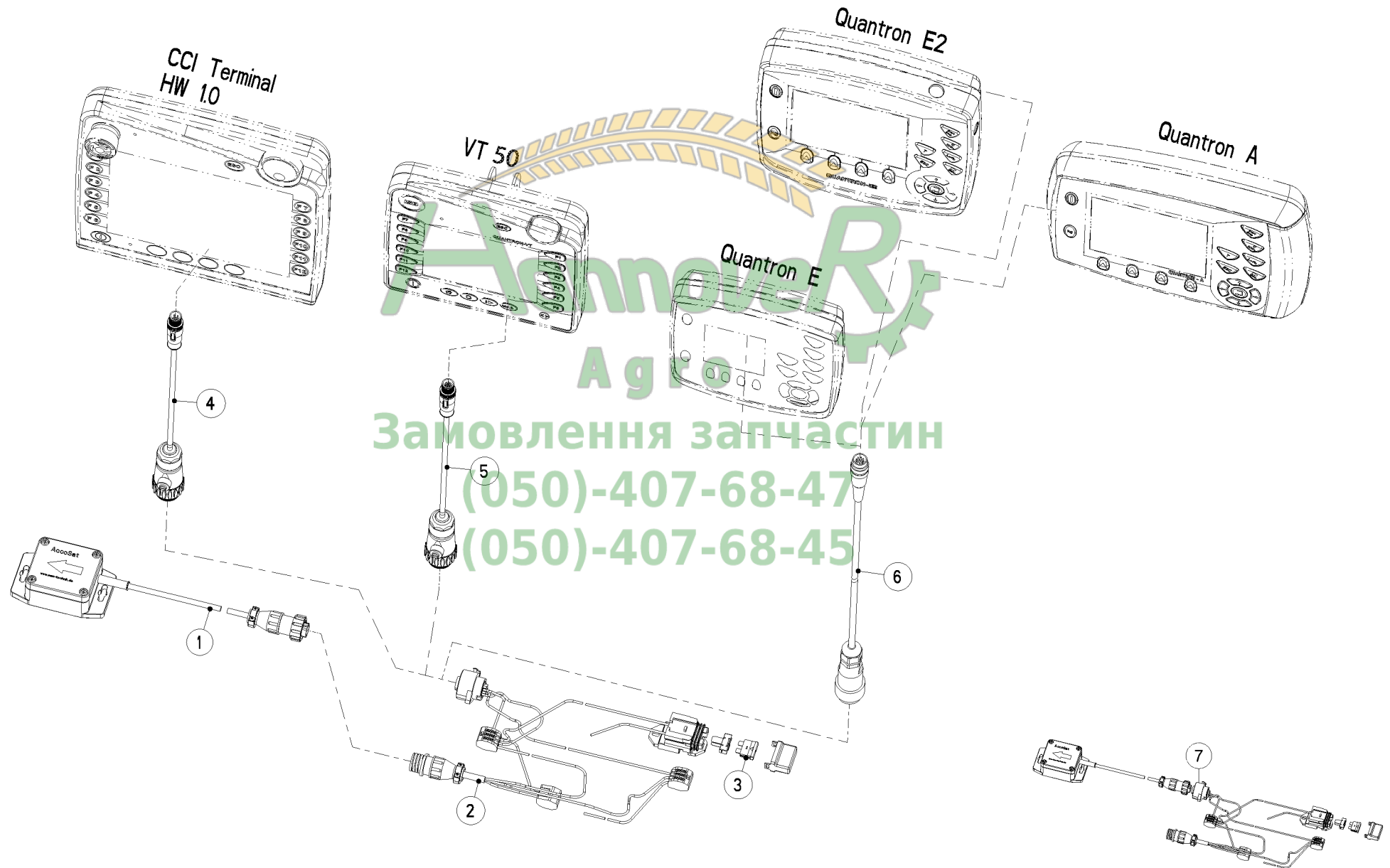



CAPTEUR

SENSOR

SENSOR

SENSORE

| Rep | Nr | Qt | Designation | Description | Bezeichnung | Referenza | Remarque - Remark - Bemerkung - Osservazioni |
|-----|-----------------|-----|--------------------------------|--------------------------|----------------------|----------------------|--|
| 001 | R2057498 | 001 | CAPTEUR | SENSOR | SENSOR | SENSORE | |
| 002 | R2057499 | 001 | CABLE VIT.CAPT.GPS 4P/ISO11786 | HARNESS, WIRING | KABELBAUM | CAVO ELETTRICO | |
| 003 | R2152077 | 001 | FUSIBLE 10 A | FUSE 10 A | SICHERUNG 10 A | FUSIBILE 10 A | |
| 004 | R2057148 | 001 | CABLE VITESSE TRACTEUR | HARNESS, WIRING | KABELBAUM | CAVO ELETTRICO | |
| 005 | R2057504 | 001 | CABLE | WIRE | DRAHTSEIL | CAVO | |
| 006 | R2055377 | 001 | FAISCEAU 7 PLOTS ISO 11786 QE | ELECTRICAL CABLE | ELEKTROKABEL | CAVO ELETTRICO | |
| 007 | 1288032 | 001 | CAPTEUR VITESSE GPS CCI/VT50 | ANTENNA FOR GPS CCI/VT50 | ANTENNE GPS CCI/VT50 | ANTENNA GPS CCI/VT50 | |



Замовлення запчастин

(050)-407-68-47

(050)-407-68-45





SUPPORT

SUPPORT

HALTERUNG

SUPPORTO

| Rep | Nr | Qt | Designation | Description | Bezeichnung | Referenza | Remarque - Remark - Bemerkung - Osservazioni |
|-----|----------|-----|--------------------------|--------------------------|--------------------------------|-----------------------------|--|
| 002 | R4120299 | 001 | SUPPORT | SUPPORT | TRAEGER | SUPPORTO | |
| 003 | R2152133 | 002 | BOUCHON | PLUG | VERSCHLUSSSTOPFEN | TAPPO | |
| 004 | R2123770 | 003 | ECROU H AUTOBLOQUANT | SELF LOCKING HEXAGON NUT | SECHSKANTMUTTER SELBSTSICHERND | DADO H AUTOBLOCCANTE | |
| 005 | R2115639 | 003 | RONDELLE PLATE | FLAT WASHER | UNTERLEGSCHLEIBE | RONDELLA PIANNA | |
| 006 | R2123852 | 002 | ECROU H AUTOBLOQUANT | SELF-LOCKING HEXAGON NUT | SECHSKANTMUTTER SELBSTSICHERND | DADO AUTOBLOCCANTE | |
| 007 | R2123867 | 004 | RONDELLE PLATE | FLAT WASHER | UNTERLEGSCHLEIBE | RONDELLA | |
| 008 | 80061027 | 002 | VIS TETE HEXAGONALE INOX | HEXAGON HEAD SCREW INOX | SECHSKANTSCHRAUBE INOX | VITE A TESTA ESAGONALE INOX | |
| 009 | R3120460 | 002 | TRAVERSE | TUBE, CROSS | QUERTRAEGER | TRAVERSA | |
| 010 | R2123803 | 003 | VIS J | CUP SQUARE BOLT | FLACHRUNDSCHRAUBE | VITE J | |



Замовлення запчастин

(050)-407-68-47

(050)-407-68-45

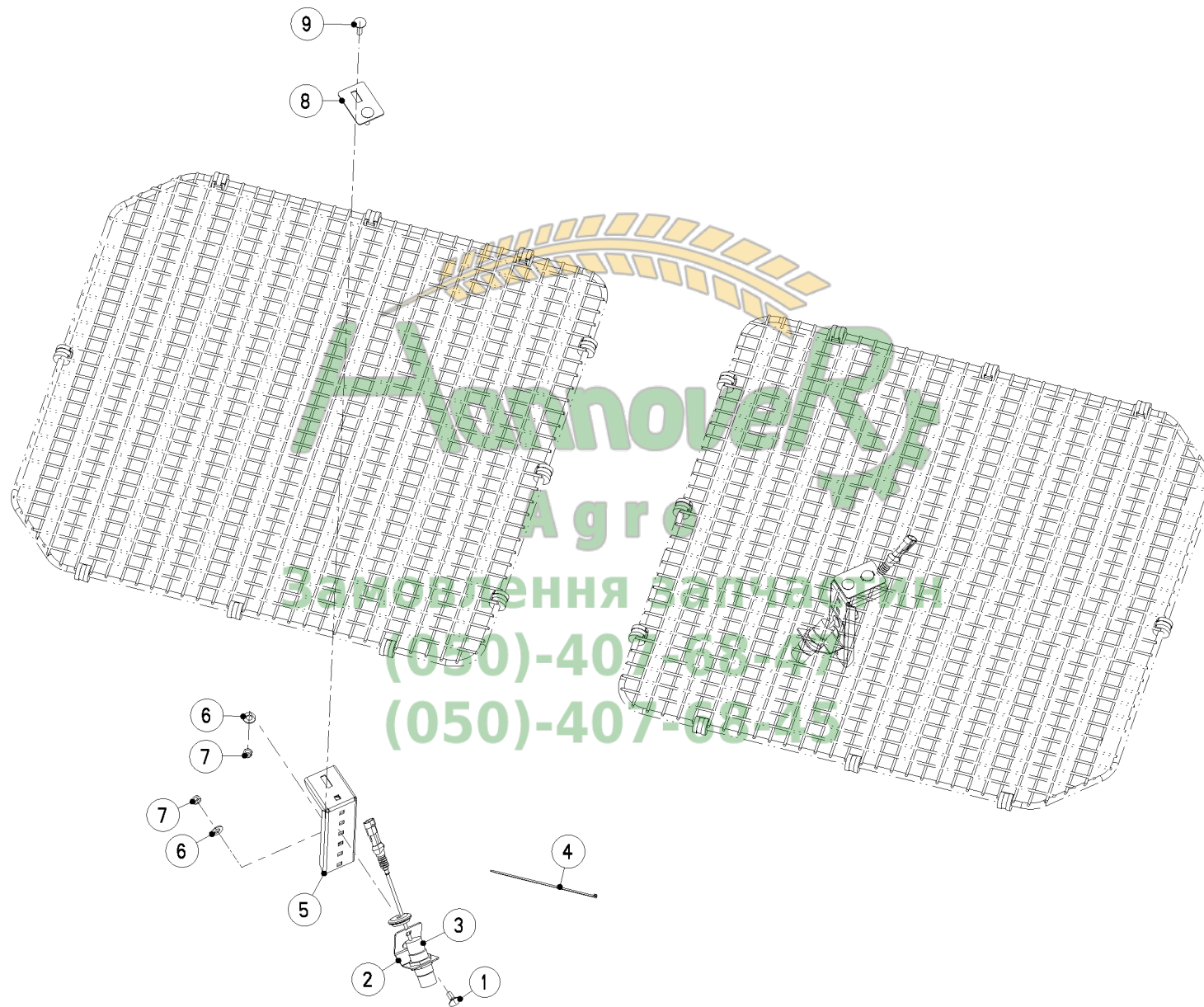



CAPTEUR (TREMIE)

SENSOR (HOPPER)

SENSOR (BEHÄLTER)

SENSORE (TRAMOGGIA)

| Rep | Nr | Qt | Designation | Description | Bezeichnung | Referenza | Remarque - Remark - Bemerkung - Osservazioni |
|-----|-----------------|-----|----------------------|--------------------------|--------------------------------|----------------------|--|
| 001 | R2123803 | 004 | VIS J | CUP SQUARE BOLT | FLACHRUNDSCHRAUBE | VITE J | |
| 002 | R3197066 | 002 | SUPPORT | SUPPORT | TRAEGER | SUPPORTO | |
| 003 | R2055637 | 002 | CAPTEUR | SENSOR | SENSOR | SENSORE | |
| 004 | R2152428 | 040 | SERRE-CABLE | CABLE BINDER | KABELBINDER | SERRA-CAVO | |
| 005 | R3087199 | 002 | TOLE SUPPORT | SUPPORT PLATE | BEFESTIGUNGSBLECH | TELA SUPPORTO | |
| 006 | R2115641 | 008 | RONDELLE | WASHER | UNTERLEGSCHIEBE | RONDELLA | |
| 007 | R2123770 | 008 | ECROU H AUTOBLOQUANT | SELF LOCKING HEXAGON NUT | SECHSKANTMUTTER SELBSTSICHERND | DADO H AUTOBLOCCANTE | |
| 008 | R3197086 | 002 | TOLE | SHIELD | BLECH | TELA | |
| 009 | R2123804 | 004 | VIS J | CUP SQUARE BOLT | FLACHRUNDSCHRAUBE | VITE | |

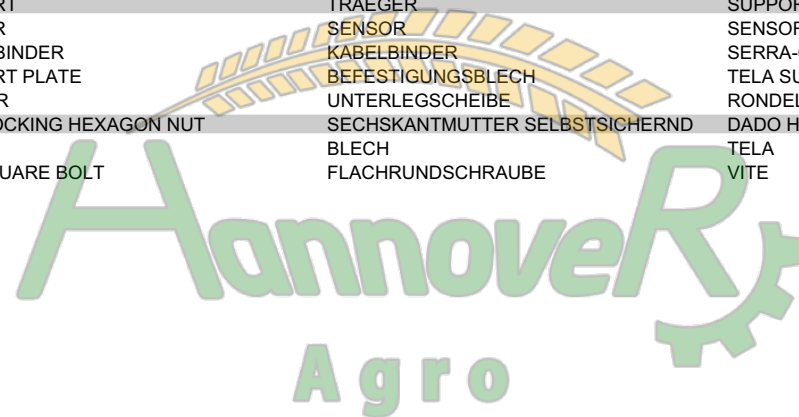

Замовлення запчастин

(050)-407-68-47

(050)-407-68-45

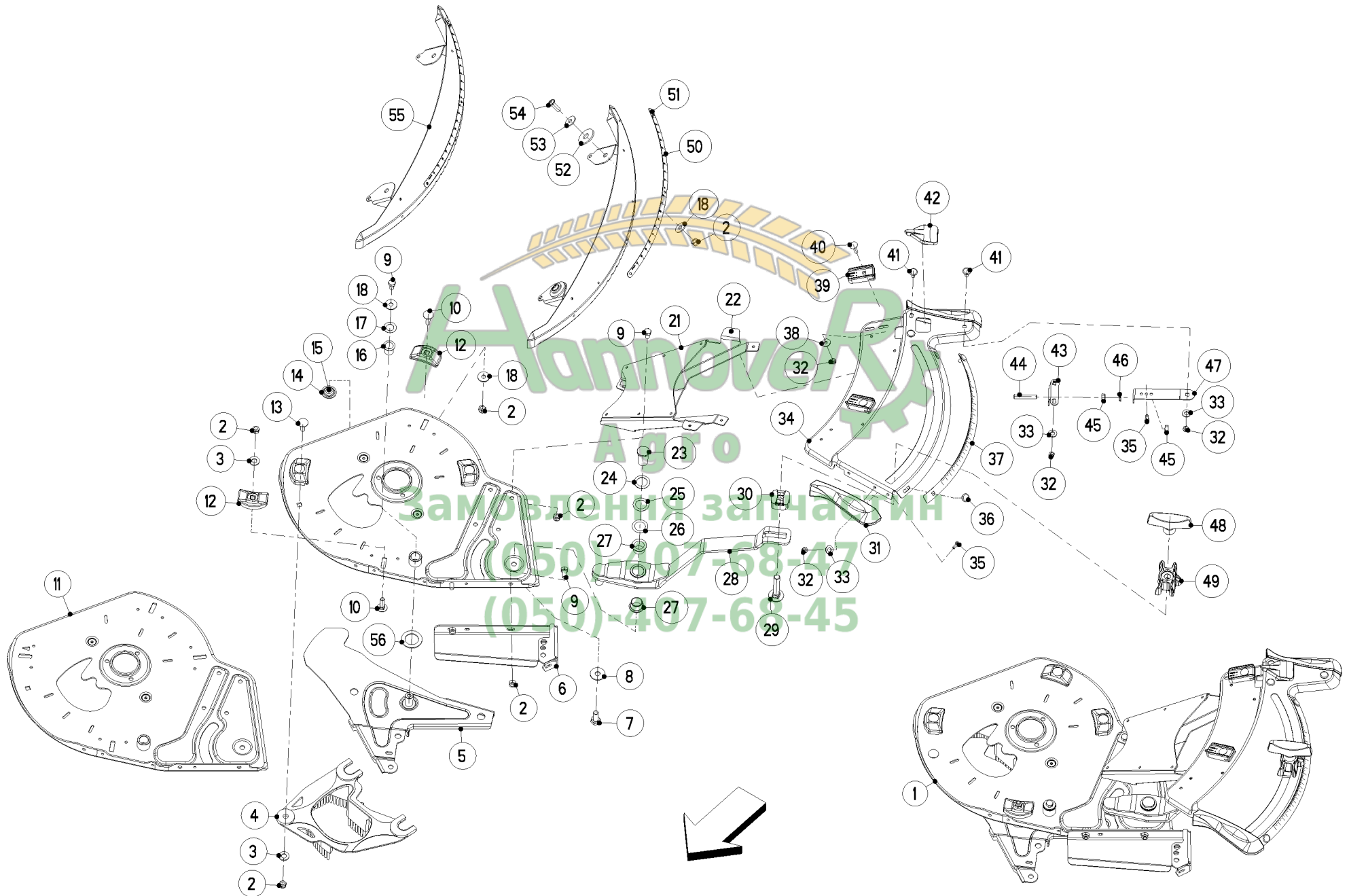



COMMANDE HYDRAULIQUE (GAUCHE) HYDRAULIC CONTROL (LEFT)

HYDRAULISCHE BEDIENUNG (LINKS)

COMANDO IDRAULICO (SX)

| Rep | Nr | Qt | Designation | Description | Bezeichnung | Referenza | Remarque - Remark - Bemerkung - Osservazioni |
|-----|----------|-----|--------------------------|--------------------------|--------------------------------|-----------------------------|--|
| 001 | R4087092 | 001 | COMMANDE CPL | CONTROL CPLT | BEDIENUNG KPL | COMANDO CPL | |
| 002 | R2123770 | 013 | ECROU H AUTOBLOQUANT | SELF LOCKING HEXAGON NUT | SECHSKANTMUTTER SELBSTSICHERND | DADO H AUTOBLOCCANTE | |
| 003 | R2115641 | 002 | RONDELLE | WASHER | UNTERLEGSCHIEBE | RONDELLA | |
| 004 | R2055255 | 001 | GUIDE DE VANNE | SHUTT-OFF GUIDE | AUSLAUF | GUIDA X SPANDICONCIME | |
| 005 | R4087090 | 001 | VANNE | SEED GATE | SCHIEBER | SARACINESCA | |
| 006 | R3087024 | 001 | ATTACHE | SUPPORT | HALTERUNG | ATTACCO | |
| 007 | 80061027 | 001 | VIS TETE HEXAGONALE INOX | HEXAGON HEAD SCREW INOX | SECHSKANTSCHRAUBE INOX | VITE A TESTA ESAGONALE INOX | |
| 008 | R2123867 | 001 | RONDELLE PLATE | FLAT WASHER | UNTERLEGSCHIEBE | RONDELLA | |
| 009 | R2123916 | 007 | VIS TETE HEXAGONALE | HEXAGON HEAD SCREW | SECHSKANTSCHRAUBE | VITE A TESTA ESAGONALE | |
| 010 | R2123804 | 004 | VIS J | CUP SQUARE BOLT | FLACHRUNDSCHRAUBE | VITE | |
| 011 | R4087071 | 001 | EMBASE | BASE | GRUNDPLATTE | BASE | |
| 012 | R2055262 | 004 | SABOT DE GLISSEMENT | SLIP SHOE | GLEITELEMENT | STIVALETTO DI SCORRIMENTO | |
| 013 | R2123708 | 001 | VIS J | CUP SQUARE BOLT | FLACHRUNDSCHRAUBE | VITE A "J" | |
| 014 | R3087040 | 002 | TOLE DE GUIDAGE | GUIDE SHIELD | FUEHRUNGS BLECH | LAMIERA | |
| 015 | R2152702 | 002 | RIVET | RIVET | BLINDNIETE | RIVETTO | |
| 016 | R2152703 | 001 | BAGUE DE GUIDAGE | GUIDE BUSH | GLEITLAGER | BOCCOLA DI GUIDA | |
| 017 | R2123898 | 001 | RONDELLE PLATE | FLAT WASHER | PASSSCHIEBE | RONDELLA | |
| 018 | 80250930 | 006 | RONDELLE PLATE INOX A2 | PLAIN WASHER INOX A2 | SCHIEBE INOX A2 | RONDELLA PIATTA INOX A2 | |
| 021 | R4087031 | 001 | CONSOLE | CONSOLE | KONSOLE | MENSOLA | |
| 022 | R2152702 | 004 | RIVET | RIVET | BLINDNIETE | RIVETTO | |
| 023 | R2055360 | 001 | AXE | AXLE | ACHSE | ASSE | |
| 024 | R2115062 | 001 | RONDELLE DE CALAGE | SHIM RING | PASSSCHIEBE | RONDELLA | |
| 025 | R2115038 | 001 | RONDELLE DE CALAGE | SHIM RING | PASSSCHIEBE | RONDELLA | |
| 026 | R2152708 | 001 | VIS | SCREW | SCHRAUBE | VITE | |
| 027 | R2152704 | 002 | BAGUE DE GUIDAGE | GUIDE BUSH | GLEITLAGER | BOCCOLA DI GUIDA | |
| 028 | R4087020 | 001 | LEVIER | LEVER | HEBEL | LEVA | |
| 029 | R2152707 | 001 | VIS J | CUP SQUARE BOLT | FLACHRUNDSCHRAUBE | VITE ESAGONALE | |
| 030 | R2055315 | 001 | ENTRETOISE | SPACER | DISTANSTUECK | DISTANZIALE | |
| 031 | R2055314 | 002 | POIGNEE | HAND GRIP | HANDGRIFF | MANOPOLA | |
| 032 | R2123769 | 007 | ECROU H AUTOBLOQUANT | SELF-LOCKING HEXAGON NUT | SECHSKANTMUTTER SELBSTSICHERND | DADO AUTOBLOCCANTE | |
| 033 | R2115639 | 005 | RONDELLE PLATE | FLAT WASHER | UNTERLEGSCHIEBE | RONDELLA PIANNA | |
| 034 | R2055286 | 001 | SECTEUR DE REGLAGE | SETUP SECTOR | VERSTELSEGMENT | SCALA | |
| 035 | R2152705 | 003 | VIS | SCREW | SCHRAUBE | VITE | |
| 036 | R2023704 | 002 | VIS J | CUP SQUARE BOLT | FLACHRUNDSCHRAUBE | BULLONE | |
| 037 | R2055348 | 001 | ECHELLE | SCALE | SKALA | SCALA | |
| 038 | R2115637 | 002 | RONDELLE PLATE | FLAT WASHER | UNTERLEGSCHIEBE | RONDELLA | |
| 039 | R2055277 | 002 | SABOT DE GLISSEMENT | SLIP SHOE | GLEITELEMENT | STIVALETTO DI SCORRIMENTO | |
| 040 | R2123929 | 002 | VIS TETE BOMBEE | CUP SQUARE BOLT | FLACHRUNDSCHRAUBE | BULLONE | |
| 041 | R2123860 | 003 | VIS J | CUP SQUARE BOLT | FLACHRUNDSCHRAUBE | VITE | |
| 042 | R2055312 | 001 | INDEX | POINTER | ZEIGER | INDICE | |
| 043 | R3087039 | 001 | GUIDE | GUIDE | FUEHRUNG | GUIDA | |
| 044 | R2055345 | 001 | GOUJON | STUD | GEWINDESTIFT | SPINA | |
| 045 | R2123847 | 002 | ECROU H | HEXAGON NUT | SECHSKANTMUTTER | DADO | |
| 046 | R2115318 | 001 | RONDELLE RESSORT | SPRING WASHER | FEDERRING | RONDELLA | |
| 047 | R2055342 | 001 | RESSORT | SPRING | FEDER | MOLLA | |
| 048 | R2035152 | 001 | POIGNEE EN T | T-HANDLE | T-GRIFF | MANIGLIA A "T" | |
| 049 | R2055313 | 001 | CURSEUR | ADJUSTMENT ELEMENT | ANZEIGEELEMENT | CURSORE | |
| 050 | R2055346 | 001 | ECHELLE | SCALE | SKALA | SCALA | |

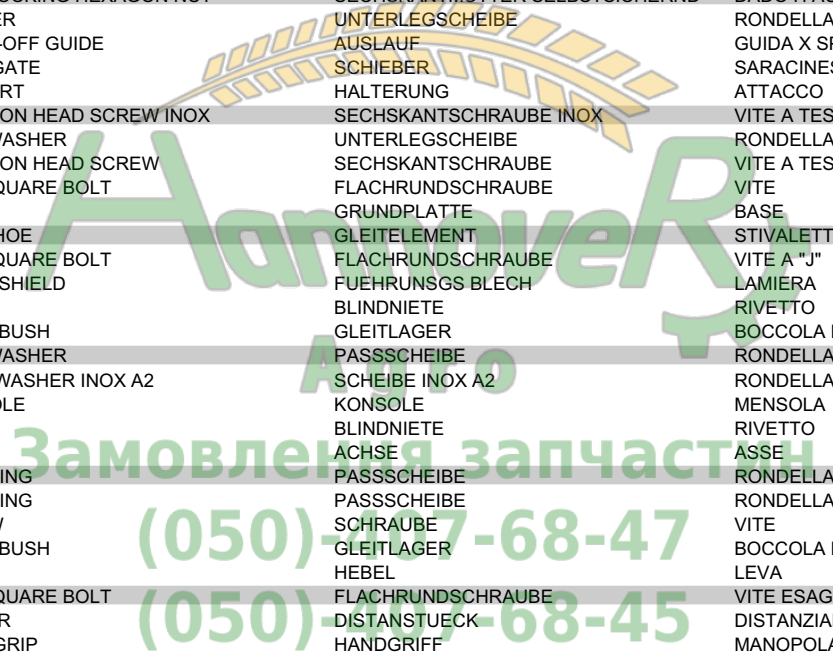

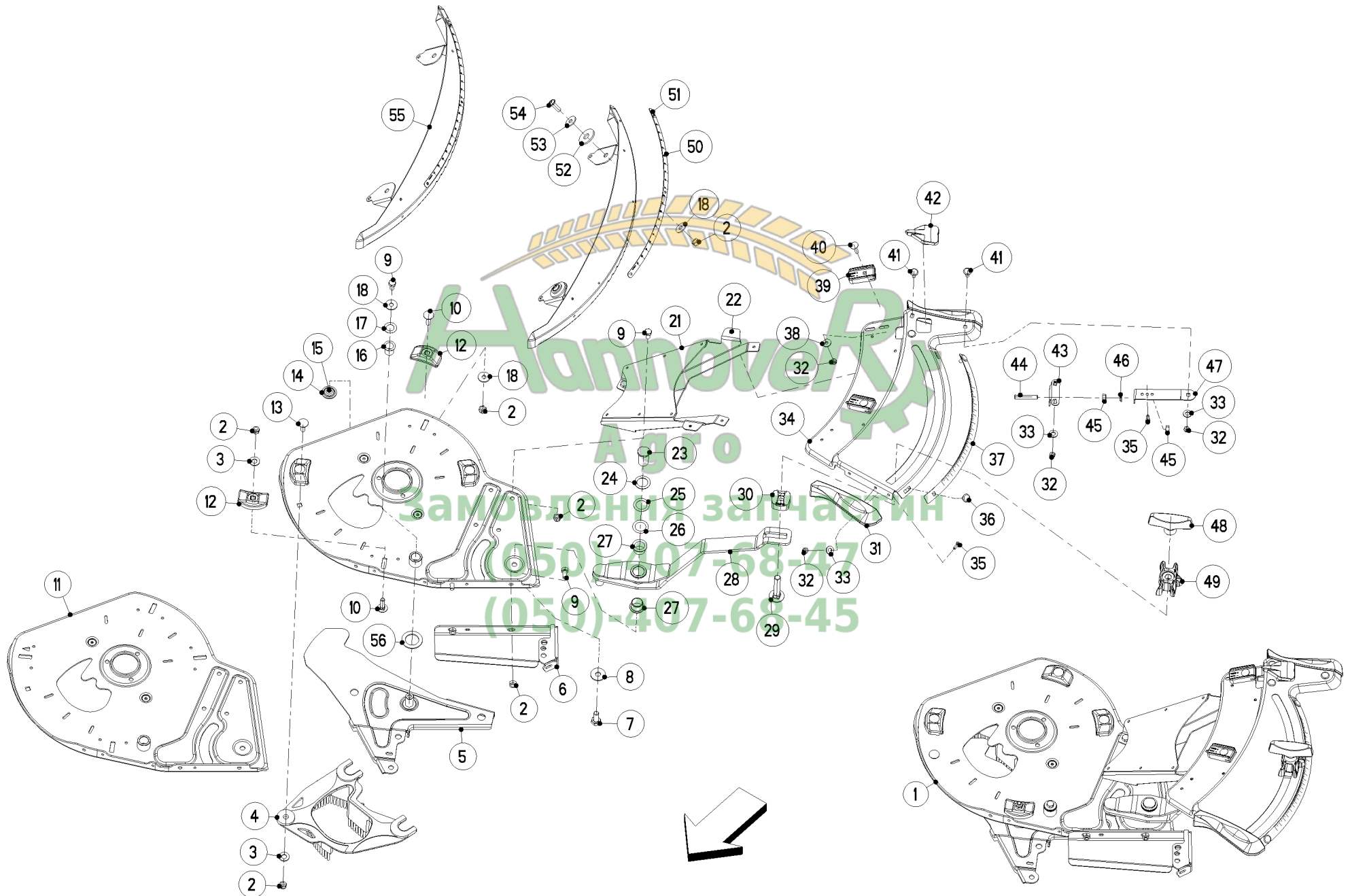



AXIS 30.1 - 40.1

013000 >

RE087042 B

COMMANDE HYDRAULIQUE (GAUCHE)

HYDRAULIC CONTROL (LEFT)

HYDRAULISCHE BEDIENUNG (LINKS)

COMANDO IDRAULICO (SX)

| Rep | Nr | Qt | Designation | Description | Bezeichnung | Referenza | Remarque - Remark - Bemerkung - Osservazioni |
|-----|----------|-----|-------------------------------|--------------------|-----------------------|----------------------|--|
| 051 | R2035180 | 003 | RIVET | RIVET | BLINDNIETE | RIVETTO | |
| 052 | R2055335 | 002 | RONDELLE PLATE | PLAIN WASHER | SCHEIBE | RONDELLA PIATTA | |
| 053 | R2152170 | 002 | RONDELLE PLASTIQUE | PLASTIC WASHER | KUNSTSTOFFSCHEIBE | RONDELLA PLASTICA | |
| 054 | R2152343 | 002 | VIS A TETE CYLINDRIQUE BOMBEE | BINDING HEAD SCREW | LINSENFLANSCHSCHRAUBE | VITA A TESTA BOMBATA | |
| 055 | R4087032 | 001 | GUIDE GAUCHE | GUIDE LEFT | FUEHRUNG LINKS | SCALA | |
| 056 | R2055664 | 001 | RONDELLE | WASHER | SCHEIBE | RONDELLA | |



Замовлення запчастин

(050)-407-68-47

(050)-407-68-45

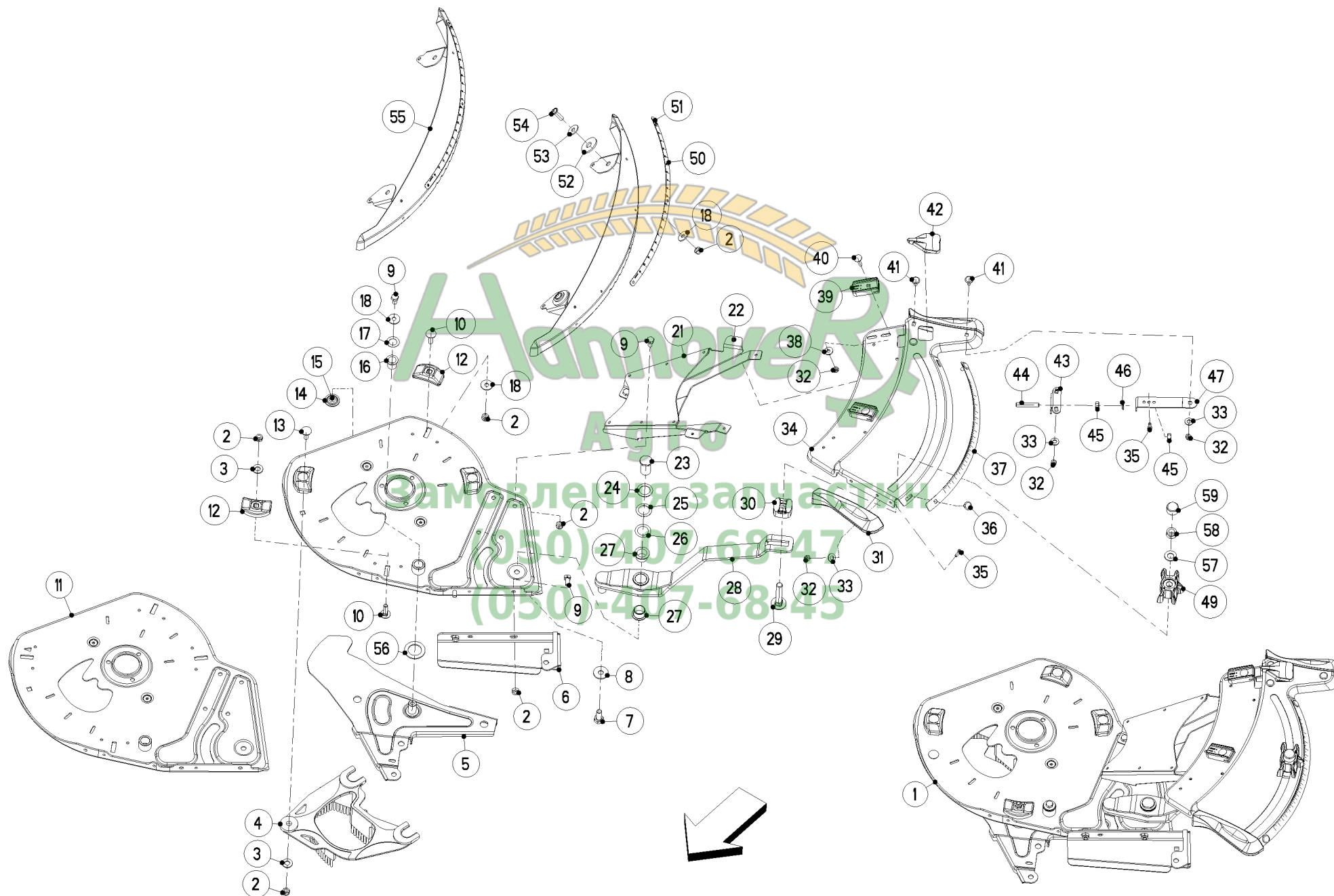



COMMANDE ELECTRIQUE (GAUCHE)

ELECTRIC CONTROL (LEFT)

ELEKTRISCHE SCHALTUNG (LINKS)

COMANDO ELETTRICO (SX)

| Rep | Nr | Qt | Designation | Description | Bezeichnung | Referenza | Remarque - Remark - Bemerkung - Osservazioni |
|-----|----------|-----|--------------------------|--------------------------|--------------------------------|-----------------------------|--|
| 001 | R4087190 | 001 | ENSEMBLE | ASSEMBLY | SATZ | INSIEME | |
| 002 | R2123770 | 013 | ECROU H AUTOBLOQUANT | SELF LOCKING HEXAGON NUT | SECHSKANTMUTTER SELBSTSICHERND | DADO H AUTOBLOCCANTE | |
| 003 | R2115641 | 002 | RONDELLE | WASHER | UNTERLEGSCHIEBE | RONDELLA | |
| 004 | R2055255 | 001 | GUIDE DE VANNE | SHUTT-OFF GUIDE | AUSLAUF | GUIDA X SPANDICONCIME | |
| 005 | R4087090 | 001 | VANNE | SEED GATE | SCHIEBER | SARACINESCA | |
| 006 | R3087334 | 001 | SUPPORT | SUPPORT | TRAEGER | SUPPORTO | |
| 007 | 80061027 | 001 | VIS TETE HEXAGONALE INOX | HEXAGON HEAD SCREW INOX | SECHSKANTSCHRAUBE INOX | VITE A TESTA ESAGONALE INOX | |
| 008 | R2123867 | 001 | RONDELLE PLATE | FLAT WASHER | UNTERLEGSCHIEBE | RONDELLA | |
| 009 | R2123916 | 007 | VIS TETE HEXAGONALE | HEXAGON HEAD SCREW | SECHSKANTSCHRAUBE | VITE A TESTA ESAGONALE | |
| 010 | R2123804 | 004 | VIS J | CUP SQUARE BOLT | FLACHRUNDSCHRAUBE | VITE | |
| 011 | R4087071 | 001 | EMBASE | BASE | GRUNDPLATTE | BASE | |
| 012 | R2055262 | 004 | SABOT DE GLISSEMENT | SLIP SHOE | GLEITELEMENT | STIVALETTO DI SCORRIMENTO | |
| 013 | R2123708 | 001 | VIS J | CUP SQUARE BOLT | FLACHRUNDSCHRAUBE | VITE A "J" | |
| 014 | R3087040 | 002 | TOLE DE GUIDAGE | GUIDE SHIELD | FUEHRUNGS BLECH | LAMIERA | |
| 015 | R2152702 | 002 | RIVET | RIVET | BLINDNIETE | RIVETTO | |
| 016 | R2152703 | 001 | BAGUE DE GUIDAGE | GUIDE BUSH | GLEITLAGER | BOCCOLA DI GUIDA | |
| 017 | R2123898 | 001 | RONDELLE PLATE | FLAT WASHER | PASSSCHEIBE | RONDELLA | |
| 018 | 80250930 | 006 | RONDELLE PLATE INOX A2 | PLAIN WASHER INOX A2 | SCHIEBE INOX A2 | RONDELLA PIATTA INOX A2 | |
| 021 | R4087031 | 001 | CONSOLE | CONSOLE | KONSOLE | MENSOLA | |
| 022 | R2152702 | 004 | RIVET | RIVET | BLINDNIETE | RIVETTO | |
| 023 | R2055360 | 001 | AXE | AXLE | ACHSE | ASSE | |
| 024 | R2115062 | 001 | RONDELLE DE CALAGE | SHIM RING | PASSSCHEIBE | RONDELLA | |
| 025 | R2115038 | 001 | RONDELLE DE CALAGE | SHIM RING | PASSSCHEIBE | RONDELLA | |
| 026 | R2152708 | 001 | VIS | SCREW | SCHRAUBE | VITE | |
| 027 | R2152704 | 002 | BAGUE DE GUIDAGE | GUIDE BUSH | GLEITLAGER | BOCCOLA DI GUIDA | |
| 028 | R4087020 | 001 | LEVIER | LEVER | HEBEL | LEVA | |
| 029 | R2152707 | 001 | VIS J | CUP SQUARE BOLT | FLACHRUNDSCHRAUBE | VITE ESAGONALE | |
| 030 | R2055315 | 001 | ENTRETOISE | SPACER | DISTANSTUECK | DISTANZIALE | |
| 031 | R2055314 | 002 | POIGNEE | HAND GRIP | HANDGRIFF | MANOPOLA | |
| 032 | R2123769 | 007 | ECROU H AUTOBLOQUANT | SELF-LOCKING HEXAGON NUT | SECHSKANTMUTTER SELBSTSICHERND | DADO AUTOBLOCCANTE | |
| 033 | R2115639 | 005 | RONDELLE PLATE | FLAT WASHER | UNTERLEGSCHIEBE | RONDELLA PIANNA | |
| 034 | R2055286 | 001 | SECTEUR DE REGLAGE | SETUP SECTOR | VERSTELSEGMENT | SCALA | |
| 035 | R2152705 | 003 | VIS | SCREW | SCHRAUBE | VITE | |
| 036 | R2023704 | 002 | VIS J | CUP SQUARE BOLT | FLACHRUNDSCHRAUBE | BULLONE | |
| 037 | R2055348 | 001 | EHELLE | SCALE | SKALA | SCALA | |
| 038 | R2115637 | 002 | RONDELLE PLATE | FLAT WASHER | UNTERLEGSCHIEBE | RONDELLA | |
| 039 | R2055277 | 002 | SABOT DE GLISSEMENT | SLIP SHOE | GLEITELEMENT | STIVALETTO DI SCORRIMENTO | |
| 040 | R2123929 | 002 | VIS TETE BOMBEE | CUP SQUARE BOLT | FLACHRUNDSCHRAUBE | BULLONE | |
| 041 | R2123860 | 003 | VIS J | CUP SQUARE BOLT | FLACHRUNDSCHRAUBE | VITE | |
| 042 | R2055312 | 001 | INDEX | POINTER | ZEIGER | INDICE | |
| 043 | R3087039 | 001 | GUIDE | GUIDE | FUEHRUNG | GUIDA | |
| 044 | R2055345 | 001 | GOUJON | STUD | GEWINDESTIFT | SPINA | |
| 045 | R2123847 | 002 | ECROU H | HEXAGON NUT | SECHSKANTMUTTER | DADO | |
| 046 | R2115318 | 001 | RONDELLE RESSORT | SPRING WASHER | FEDERRING | RONDELLA | |
| 047 | R2055342 | 001 | RESSORT | SPRING | FEDER | MOLLA | |
| 049 | R2055313 | 001 | CURSEUR | ADJUSTMENT ELEMENT | ANZEIGEELEMENT | CURSORE | |
| 050 | R2055346 | 001 | EHELLE | SCALE | SKALA | SCALA | |
| 051 | R2035180 | 003 | RIVET | RIVET | BLINDNIETE | RIVETTO | |

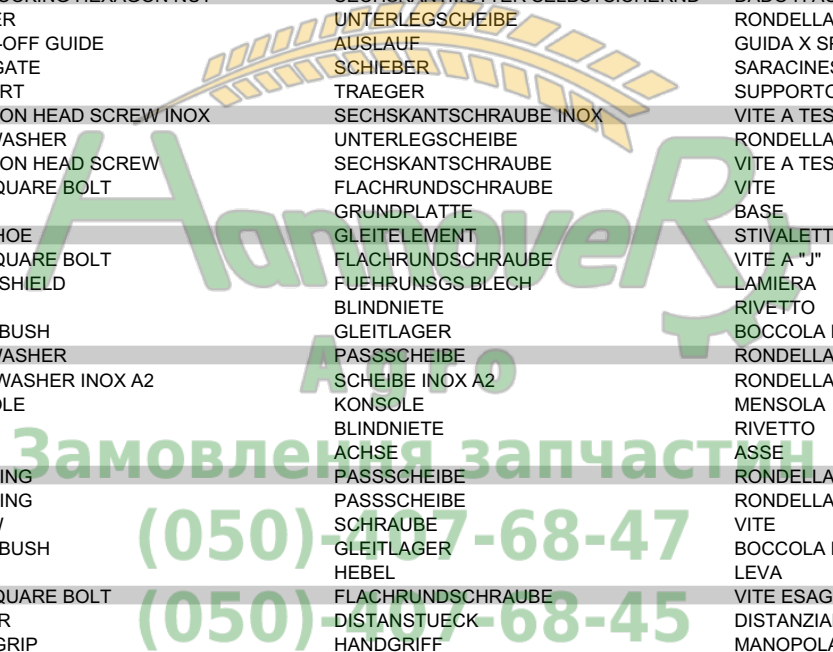

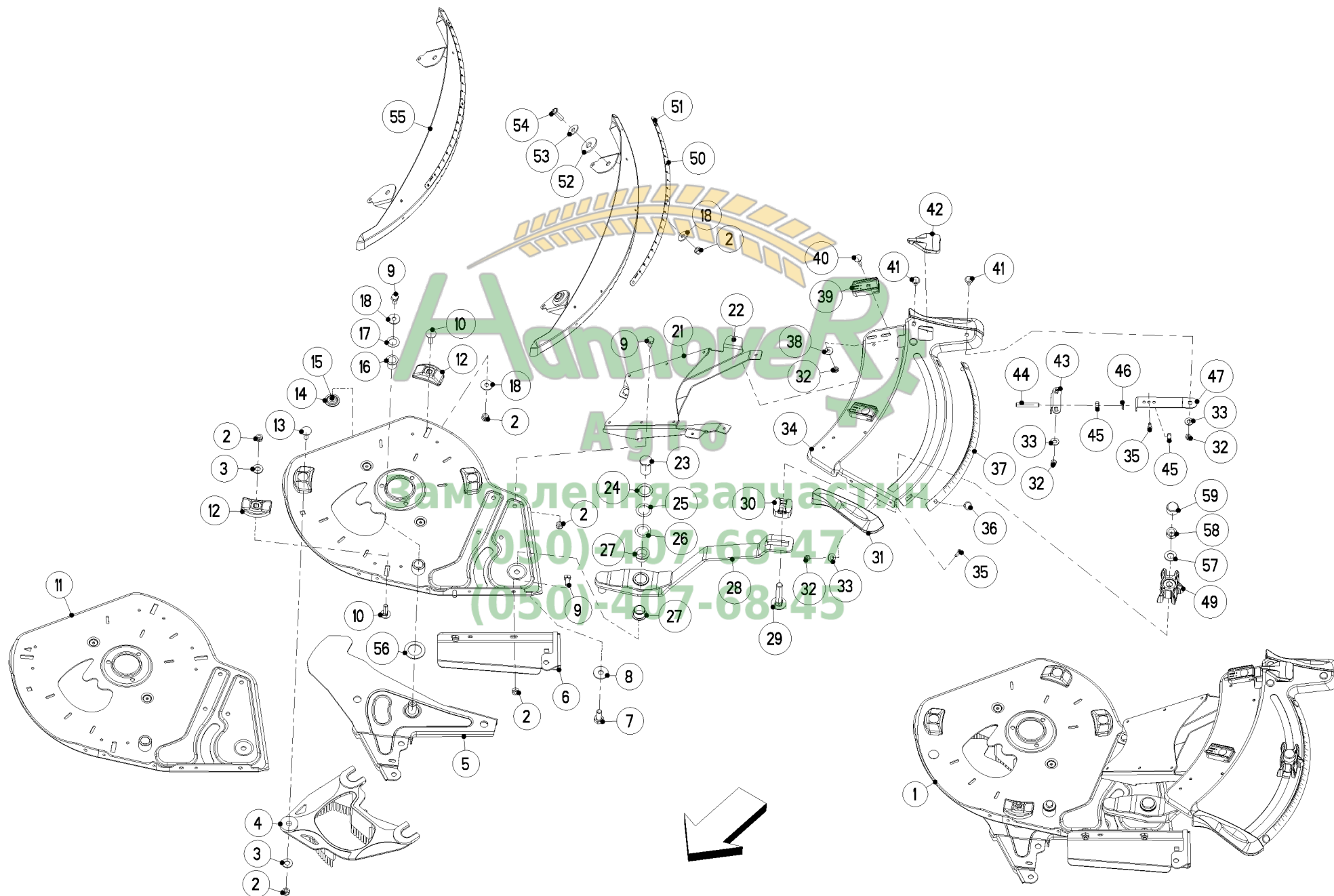



COMMANDE ELECTRIQUE (GAUCHE)

ELECTRIC CONTROL (LEFT)

ELEKTRISCHE SCHALTUNG (LINKS)

COMANDO ELETTRICO (SX)

| Rep | Nr | Qt | Designation | Description | Bezeichnung | Referenza | Remarque - Remark - Bemerkung - Osservazioni |
|-----|----------|-----|-------------------------------|--------------------------|--------------------------------|----------------------|--|
| 052 | R2055335 | 002 | RONDELLE PLATE | PLAIN WASHER | SCHEIBE | RONDELLA PIATTA | |
| 053 | R2152170 | 002 | RONDELLE PLASTIQUE | PLASTIC WASHER | KUNSTSTOFFSCHEIBE | RONDELLA PLASTICA | |
| 054 | R2152343 | 002 | VIS A TETE CYLINDRIQUE BOMBEE | BINDING HEAD SCREW | LINSENFLANSCHSCHRAUBE | VITA A TESTA BOMBATA | |
| 055 | R4087032 | 001 | GUIDE GAUCHE | GUIDE LEFT | FUEHRUNG LINKS | SCALA | |
| 056 | R2055664 | 001 | RONDELLE | WASHER | SCHEIBE | RONDELLA | |
| 057 | R2123870 | 001 | RONDELLE PLATE | FLAT WASHER | UNTERLEGSCHNEIBE | RONDELLA | |
| 058 | R2123853 | 001 | ECROU H AUTOBLOQUANT | SELF-LOCKING HEXAGON NUT | SECHSKANTMUTTER SELBSTSICHERND | DADO AUTOBLOCCANTE | |
| 059 | R2044703 | 001 | CAPOT | HOOD | HAUBE | COFANO | |



Замовлення запчастин

(050)-407-68-47

(050)-407-68-45

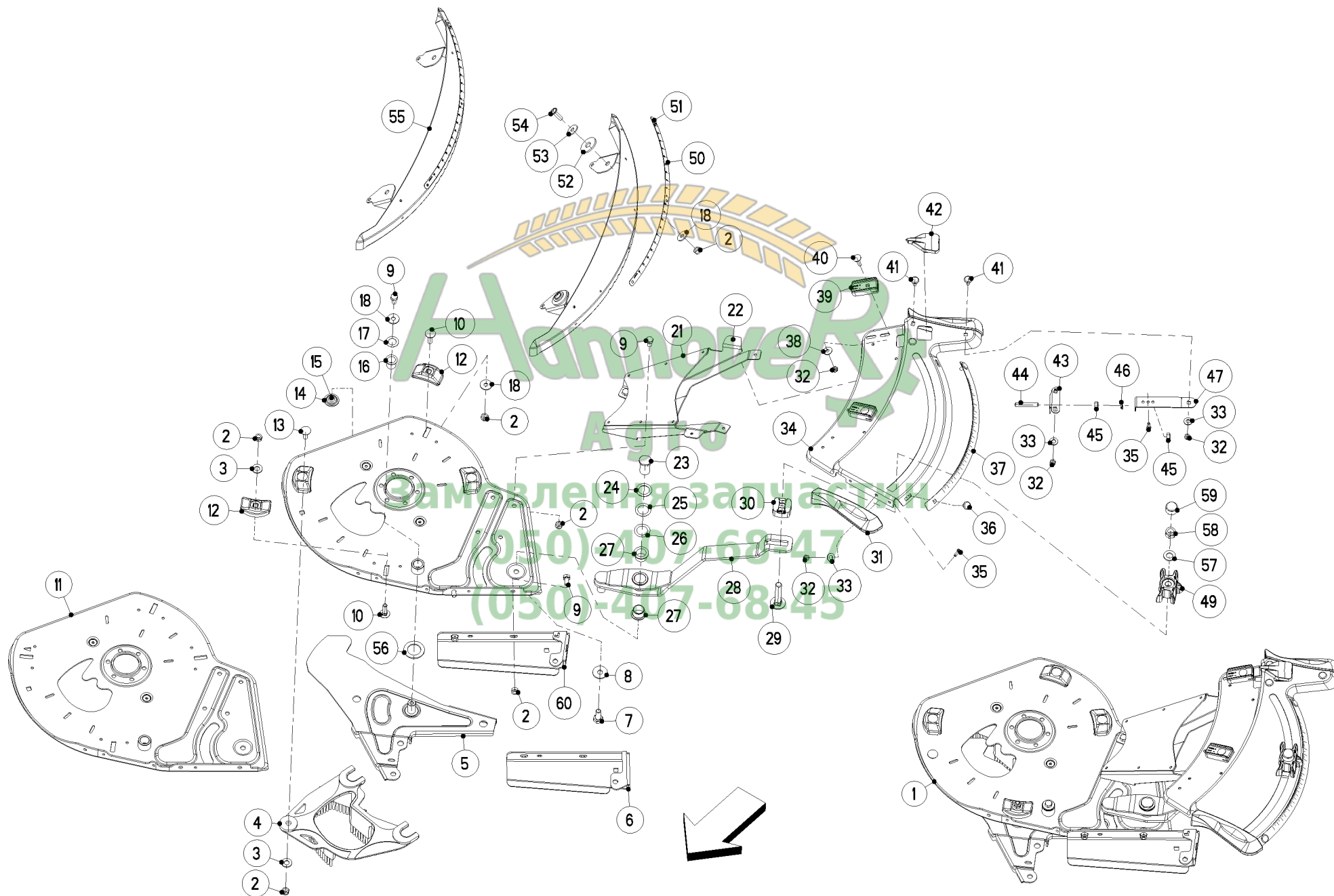



COMMANDE ELECTRIQUE

ELECTRIC CONTROL

ELEKTRISCHE SCHALTUNG

COMANDO ELETTRICO

| Rep | Nr | Qt | Designation | Description | Bezeichnung | Referenza | Remarque - Remark - Bemerkung - Osservazioni |
|-----|----------|-----|--------------------------|--------------------------|--------------------------------|-----------------------------|--|
| 001 | R4087190 | 001 | ENSEMBLE | ASSEMBLY | SATZ | INSIEME | |
| 002 | R2123770 | 013 | ECROU H AUTOBLOQUANT | SELF LOCKING HEXAGON NUT | SECHSKANTMUTTER SELBSTSICHERND | DADO H AUTOBLOCCANTE | |
| 003 | R2115641 | 002 | RONDELLE | WASHER | UNTERLEGSCHIEBE | RONDELLA | |
| 004 | R2055255 | 001 | GUIDE DE VANNE | SHUTT-OFF GUIDE | AUSLAUF | GUIDA X SPANDICONCIME | |
| 005 | R4087090 | 001 | VANNE | SEED GATE | SCHIEBER | SARACINESCA | |
| 006 | R3087334 | 001 | SUPPORT | SUPPORT | TRAEGER | SUPPORTO | |
| 007 | 80061027 | 001 | VIS TETE HEXAGONALE INOX | HEXAGON HEAD SCREW INOX | SECHSKANTSCHRAUBE INOX | VITE A TESTA ESAGONALE INOX | |
| 008 | R2123867 | 001 | RONDELLE PLATE | FLAT WASHER | UNTERLEGSCHIEBE | RONDELLA | |
| 009 | R2123916 | 007 | VIS TETE HEXAGONALE | HEXAGON HEAD SCREW | SECHSKANTSCHRAUBE | VITE A TESTA ESAGONALE | |
| 010 | R2123804 | 004 | VIS J | CUP SQUARE BOLT | FLACHRUNDSCHRAUBE | VITE | |
| 011 | R4087071 | 001 | EMBASE | BASE | GRUNDPLATTE | BASE | |
| 012 | R2055262 | 004 | SABOT DE GLISSEMENT | SLIP SHOE | GLEITELEMENT | STIVALETTO DI SCORRIMENTO | |
| 013 | R2123708 | 001 | VIS J | CUP SQUARE BOLT | FLACHRUNDSCHRAUBE | VITE A "J" | |
| 014 | R3087040 | 002 | TOLE DE GUIDAGE | GUIDE SHIELD | FUEHRUNGS BLECH | LAMIERA | |
| 015 | R2152702 | 002 | RIVET | RIVET | BLINDNIETE | RIVETTO | |
| 016 | R2152703 | 001 | BAGUE DE GUIDAGE | GUIDE BUSH | GLEITLAGER | BOCCOLA DI GUIDA | |
| 017 | R2123898 | 001 | RONDELLE PLATE | FLAT WASHER | PASSSCHEIBE | RONDELLA | |
| 018 | 80250930 | 006 | RONDELLE PLATE INOX A2 | PLAIN WASHER INOX A2 | SCHIEBE INOX A2 | RONDELLA PIATTA INOX A2 | |
| 021 | R4087031 | 001 | CONSOLE | CONSOLE | KONSOLE | MENSOLA | |
| 022 | R2152702 | 004 | RIVET | RIVET | BLINDNIETE | RIVETTO | |
| 023 | R2055360 | 001 | AXE | AXLE | ACHSE | ASSE | |
| 024 | R2115062 | 001 | RONDELLE DE CALAGE | SHIM RING | PASSSCHEIBE | RONDELLA | |
| 025 | R2115038 | 001 | RONDELLE DE CALAGE | SHIM RING | PASSSCHEIBE | RONDELLA | |
| 026 | R2152708 | 001 | VIS | SCREW | SCHRAUBE | VITE | |
| 027 | R2152704 | 002 | BAGUE DE GUIDAGE | GUIDE BUSH | GLEITLAGER | BOCCOLA DI GUIDA | |
| 028 | R4087020 | 001 | LEVIER | LEVER | HEBEL | LEVA | |
| 029 | R2152707 | 001 | VIS J | CUP SQUARE BOLT | FLACHRUNDSCHRAUBE | VITE ESAGONALE | |
| 030 | R2055315 | 001 | ENTRETOISE | SPACER | DISTANSTUECK | DISTANZIALE | |
| 031 | R2055314 | 002 | POIGNEE | HAND GRIP | HANDGRIFF | MANOPOLA | |
| 032 | R2123769 | 007 | ECROU H AUTOBLOQUANT | SELF-LOCKING HEXAGON NUT | SECHSKANTMUTTER SELBSTSICHERND | DADO AUTOBLOCCANTE | |
| 033 | R2115639 | 005 | RONDELLE PLATE | FLAT WASHER | UNTERLEGSCHIEBE | RONDELLA PIANNA | |
| 034 | R2055286 | 001 | SECTEUR DE REGLAGE | SETUP SECTOR | VERSTELSEGMENT | SCALA | |
| 035 | R2152705 | 003 | VIS | SCREW | SCHRAUBE | VITE | |
| 036 | R2023704 | 002 | VIS J | CUP SQUARE BOLT | FLACHRUNDSCHRAUBE | BULLONE | |
| 037 | R2055348 | 001 | ECHELLE | SCALE | SKALA | SCALA | |
| 038 | R2115637 | 002 | RONDELLE PLATE | FLAT WASHER | UNTERLEGSCHIEBE | RONDELLA | |
| 039 | R2055277 | 002 | SABOT DE GLISSEMENT | SLIP SHOE | GLEITELEMENT | STIVALETTO DI SCORRIMENTO | |
| 040 | R2123929 | 002 | VIS TETE BOMBEE | CUP SQUARE BOLT | FLACHRUNDSCHRAUBE | BULLONE | |
| 041 | R2123860 | 003 | VIS J | CUP SQUARE BOLT | FLACHRUNDSCHRAUBE | VITE | |
| 042 | R2055312 | 001 | INDEX | POINTER | ZEIGER | INDICE | |
| 043 | R3087039 | 001 | GUIDE | GUIDE | FUEHRUNG | GUIDA | |
| 044 | R2055345 | 001 | GOUJON | STUD | GEWINDESTIFT | SPINA | |
| 045 | R2123847 | 002 | ECROU H | HEXAGON NUT | SECHSKANTMUTTER | DADO | |
| 046 | R2115318 | 001 | RONDELLE RESSORT | SPRING WASHER | FEDERRING | RONDELLA | |
| 047 | R2055342 | 001 | RESSORT | SPRING | FEDER | MOLLA | |
| 049 | R2055313 | 001 | CURSEUR | ADJUSTMENT ELEMENT | ANZEIGEELEMENT | CURSORE | |
| 050 | R2055346 | 001 | ECHELLE | SCALE | SKALA | SCALA | |
| 051 | R2035180 | 003 | RIVET | RIVET | BLINDNIETE | RIVETTO | |

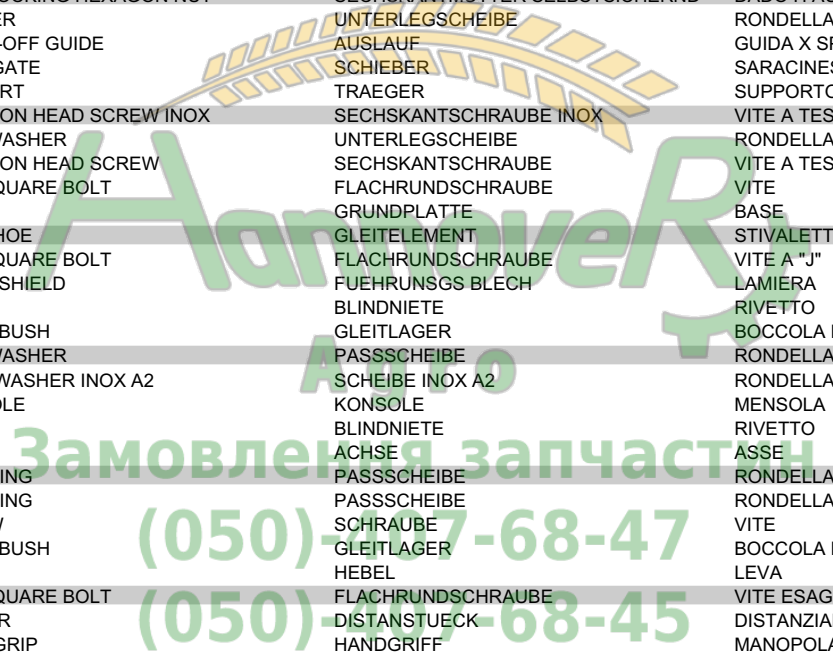

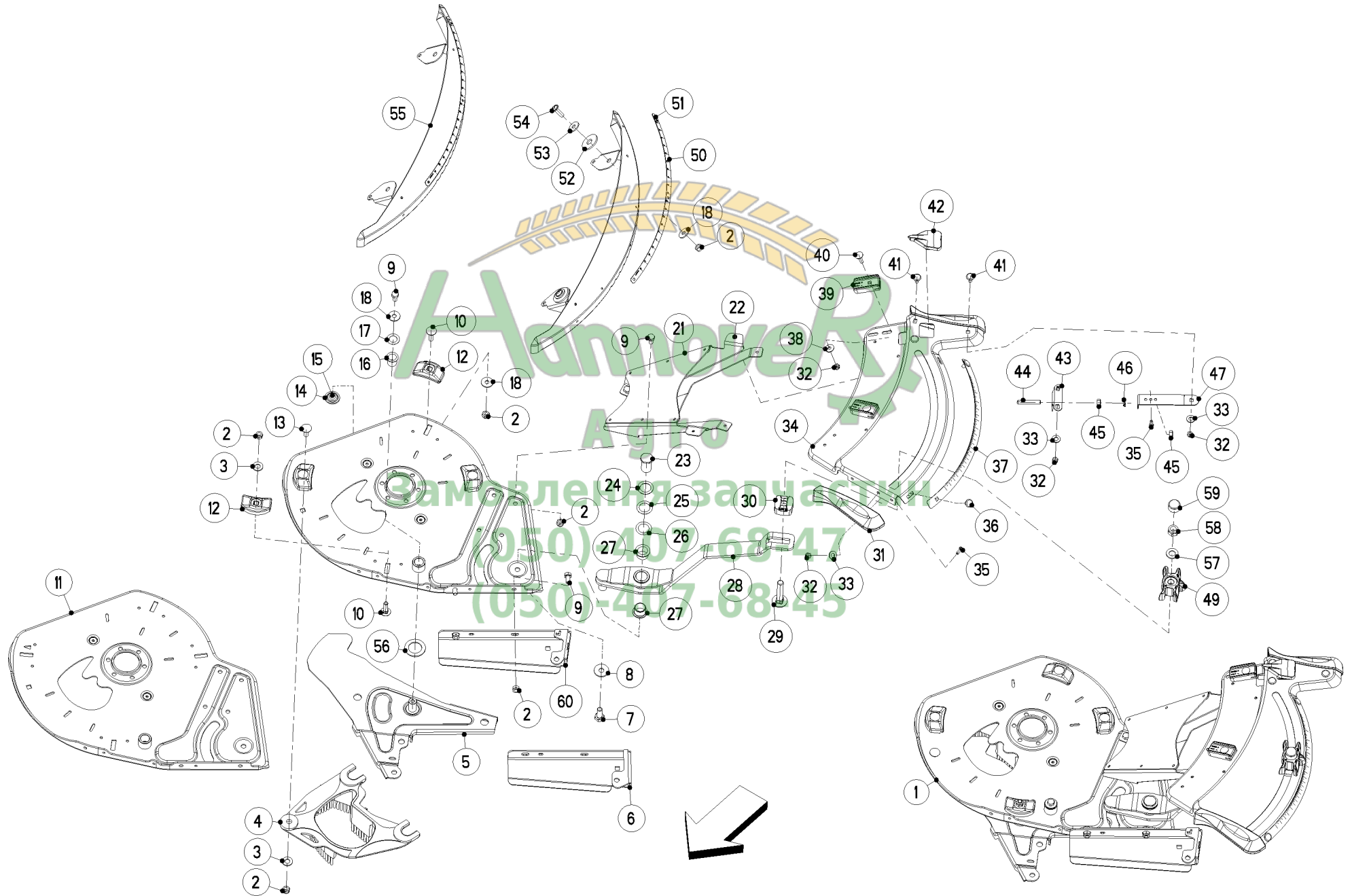



COMMANDE ELECTRIQUE

ELECTRIC CONTROL

ELEKTRISCHE SCHALTUNG

COMANDO ELETTRICO

| Rep | Nr | Qt | Designation | Description | Bezeichnung | Referenza | Remarque - Remark - Bemerkung - Osservazioni |
|-----|----------|-----|-------------------------------|--------------------------|--------------------------------|----------------------|--|
| 052 | R2055335 | 002 | RONDELLE PLATE | PLAIN WASHER | SCHEIBE | RONDELLA PIATTA | |
| 053 | R2152170 | 002 | RONDELLE PLASTIQUE | PLASTIC WASHER | KUNSTSTOFFSCHEIBE | RONDELLA PLASTICA | |
| 054 | R2152343 | 002 | VIS A TETE CYLINDRIQUE BOMBEE | BINDING HEAD SCREW | LINSENFLANSCHSCHRAUBE | VITA A TESTA BOMBATA | |
| 055 | R4087032 | 001 | GUIDE GAUCHE | GUIDE LEFT | FUEHRUNG LINKS | SCALA | |
| 056 | R2055664 | 001 | RONDELLE | WASHER | SCHEIBE | RONDELLA | |
| 057 | R2123870 | 001 | RONDELLE PLATE | FLAT WASHER | UNTERLEGSCHNEIBE | RONDELLA | |
| 058 | R2123853 | 001 | ECROU H AUTOBLOQUANT | SELF-LOCKING HEXAGON NUT | SECHSKANTMUTTER SELBSTSICHERND | DADO AUTOBLOCCANTE | |
| 059 | R2044703 | 001 | CAPOT | HOOD | HAUBE | COFANO | |
| 060 | R3087416 | 001 | SUPPORT | SUPPORT | TRAEGER | SUPPORTO | |



Замовлення запчастин

(050)-407-68-47

(050)-407-68-45

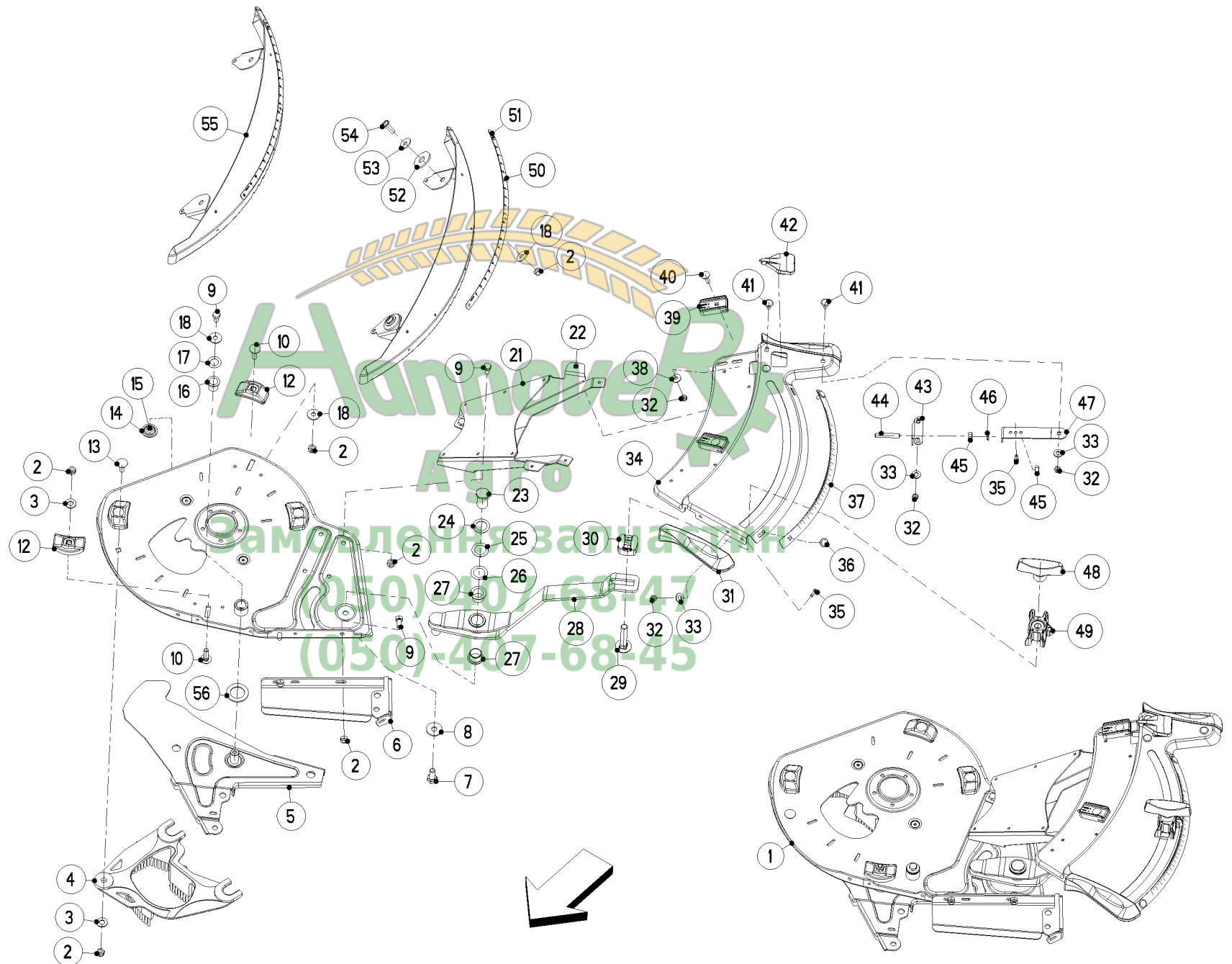



COMMANDE ELECTRIQUE

ELECTRIC CONTROL

ELEKTRISCHE SCHALTUNG

COMANDO ELETTRICO

| Rep | Nr | Qt | Designation | Description | Bezeichnung | Referenza | Remarque - Remark - Bemerkung - Osservazioni |
|-----|----------|-----|---------------------------|--------------------------|--------------------------------|-----------------------------|--|
| 001 | R4087332 | 001 | DISPOSITIF GAUCHE COMPLET | | | | |
| 002 | R2123770 | 013 | ECROU H AUTOBLOQUANT | SELF LOCKING HEXAGON NUT | SECHSKANTMUTTER SELBSTSICHERND | DADO H AUTOBLOCCANTE | |
| 003 | R2115641 | 002 | RONDELLE | WASHER | UNTERLEGSCHIEBE | RONDELLA | |
| 004 | R2055255 | 001 | GUIDE DE VANNE | SHUTT-OFF GUIDE | AUSLAUF | GUIDA X SPANDICONCIME | |
| 005 | R4087090 | 001 | VANNE | SEED GATE | SCHIEBER | SARACINESCA | |
| 006 | R3087024 | 001 | ATTACHE | SUPPORT | HALTERUNG | ATTACCO | |
| 007 | 80061027 | 001 | VIS TETE HEXAGONALE INOX | HEXAGON HEAD SCREW INOX | SECHSKANTSCHRAUBE INOX | VITE A TESTA ESAGONALE INOX | |
| 008 | R2123867 | 001 | RONDELLE PLATE | FLAT WASHER | UNTERLEGSCHIEBE | RONDELLA | |
| 009 | R2123916 | 007 | VIS TETE HEXAGONALE | HEXAGON HEAD SCREW | SECHSKANTSCHRAUBE | VITE A TESTA ESAGONALE | |
| 010 | R2123804 | 004 | VIS J | CUP SQUARE BOLT | FLACHRUNDSCHRAUBE | VITE | |
| 012 | R2055262 | 004 | SABOT DE GLISSEMENT | SLIP SHOE | GLEITLEMENT | STIVALETTO DI SCORRIMENTO | |
| 013 | R2123708 | 001 | VIS J | CUP SQUARE BOLT | FLACHRUNDSCHRAUBE | VITE A "J" | |
| 014 | R3087040 | 002 | TOLE DE GUIDAGE | GUIDE SHIELD | FUEHRUNGS BLECH | LAMIERA | |
| 015 | R2152702 | 002 | RIVET | RIVET | BLINDNIETE | RIVETTO | |
| 016 | R2152703 | 001 | BAGUE DE GUIDAGE | GUIDE BUSH | GLEITLAGER | BOCCOLA DI GUIDA | |
| 017 | R2123898 | 001 | RONDELLE PLATE | FLAT WASHER | PASSSCHEIBE | RONDELLA | |
| 018 | 80250930 | 006 | RONDELLE PLATE INOX A2 | PLAIN WASHER INOX A2 | SCHEIBE INOX A2 | RONDELLA PIATTA INOX A2 | |
| 021 | R4087031 | 001 | CONSOLE | CONSOLE | KONSOLE | MENSOLA | |
| 022 | R2152702 | 004 | RIVET | RIVET | BLINDNIETE | RIVETTO | |
| 023 | R2055360 | 001 | AXE | AXLE | ACHSE | ASSE | |
| 024 | R2115062 | 001 | RONDELLE DE CALAGE | SHIM RING | PASSSCHEIBE | RONDELLA | |
| 025 | R2115038 | 001 | RONDELLE DE CALAGE | SHIM RING | PASSSCHEIBE | RONDELLA | |
| 026 | R2152708 | 001 | VIS | SCREW | SCHRAUBE | VITE | |
| 027 | R2152704 | 002 | BAGUE DE GUIDAGE | GUIDE BUSH | GLEITLAGER | BOCCOLA DI GUIDA | |
| 028 | R4087020 | 001 | LEVIER | LEVER | HEBEL | LEVA | |
| 029 | R2152707 | 001 | VIS J | CUP SQUARE BOLT | FLACHRUNDSCHRAUBE | VITE ESAGONALE | |
| 030 | R2055315 | 001 | ENTRETOISE | SPACER | DISTANSTUECK | DISTANZIALE | |
| 031 | R2055314 | 002 | POIGNEE | HAND GRIP | HANDGRIFF | MANOPOLA | |
| 032 | R2123769 | 007 | ECROU H AUTOBLOQUANT | SELF-LOCKING HEXAGON NUT | SECHSKANTMUTTER SELBSTSICHERND | DADO AUTOBLOCCANTE | |
| 033 | R2115639 | 005 | RONDELLE PLATE | FLAT WASHER | UNTERLEGSCHIEBE | RONDELLA PIANNA | |
| 034 | R2055286 | 001 | SECTEUR DE REGLAGE | SETUP SECTOR | VERSTELLEMENT | SCALA | |
| 035 | R2152705 | 003 | VIS | SCREW | SCHRAUBE | VITE | |
| 036 | R2023704 | 002 | VIS J | CUP SQUARE BOLT | FLACHRUNDSCHRAUBE | BULLONE | |
| 037 | R2055348 | 001 | ECHELLE | SCALE | SKALA | SCALA | |
| 038 | R2115637 | 002 | RONDELLE PLATE | FLAT WASHER | UNTERLEGSCHIEBE | RONDELLA | |
| 039 | R2055277 | 002 | SABOT DE GLISSEMENT | SLIP SHOE | GLEITLEMENT | STIVALETTO DI SCORRIMENTO | |
| 040 | R2123929 | 002 | VIS TETE BOMBEE | CUP SQUARE BOLT | FLACHRUNDSCHRAUBE | BULLONE | |
| 041 | R2123860 | 003 | VIS J | CUP SQUARE BOLT | FLACHRUNDSCHRAUBE | VITE | |
| 042 | R2055312 | 001 | INDEX | POINTER | ZEIGER | INDICE | |
| 043 | R3087039 | 001 | GUIDE | GUIDE | FUEHRUNG | GUIDA | |
| 044 | R2055345 | 001 | GOUJON | STUD | GEWINDESTIFT | SPINA | |
| 045 | R2123847 | 002 | ECROU H | HEXAGON NUT | SECHSKANTMUTTER | DADO | |
| 046 | R2115318 | 001 | RONDELLE RESSORT | SPRING WASHER | FEDERRING | RONDELLA | |
| 047 | R2055342 | 001 | RESSORT | SPRING | FEDER | MOLLA | |
| 048 | R2035152 | 001 | POIGNEE EN T | T-HANDLE | T-GRIFF | MANIGLIA A "T" | |
| 049 | R2055313 | 001 | CURSEUR | ADJUSTMENT ELEMENT | ANZEIGEELEMENT | CURSORE | |
| 050 | R2055346 | 001 | ECHELLE | SCALE | SKALA | SCALA | |
| 051 | R2035180 | 003 | RIVET | RIVET | BLINDNIETE | RIVETTO | |



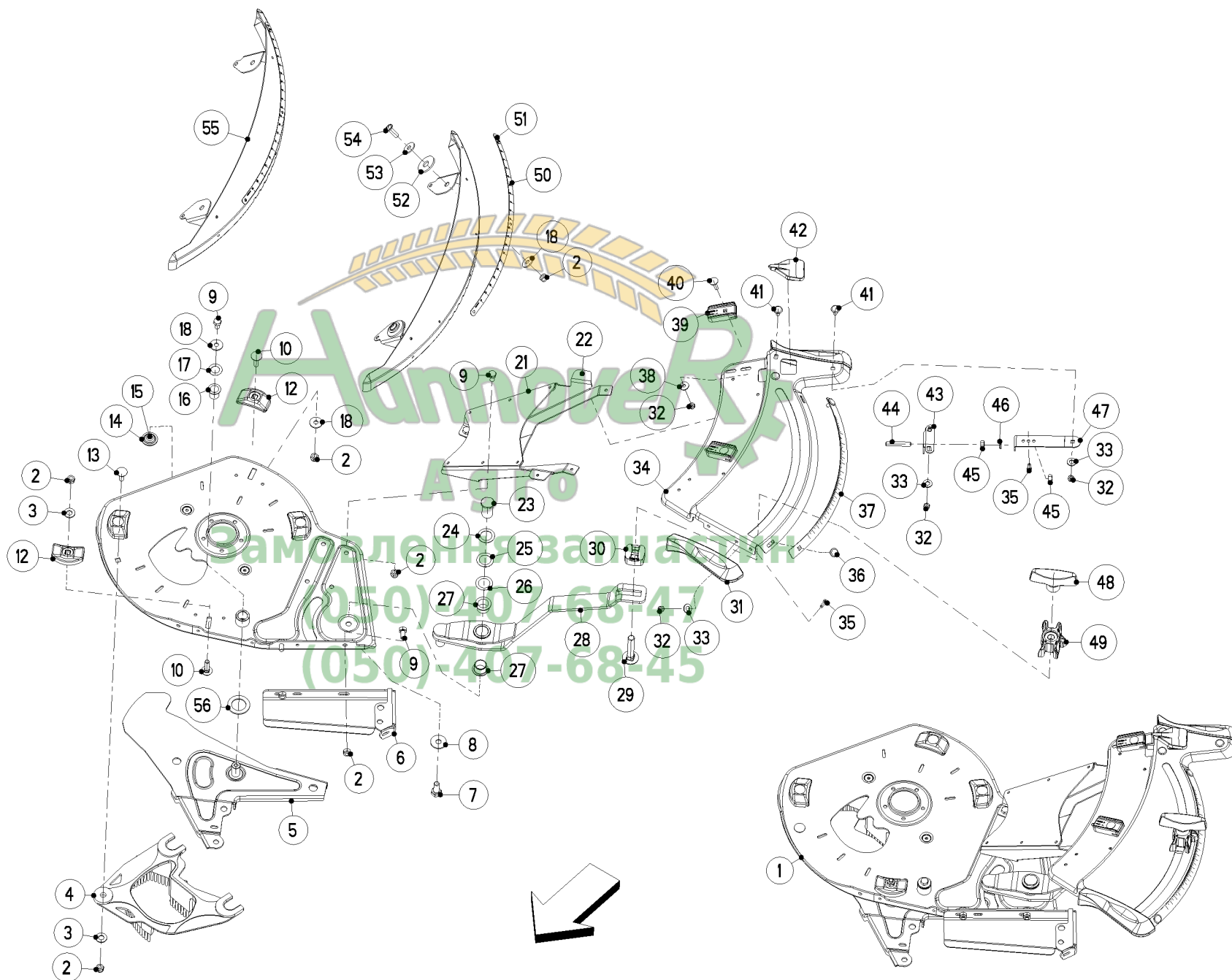



COMMANDE ELECTRIQUE

ELECTRIC CONTROL

ELEKTRISCHE SCHALTUNG

COMANDO ELETTRICO

| Rep | Nr | Qt | Designation | Description | Bezeichnung | Referenza | Remarque - Remark - Bemerkung - Osservazioni |
|-----|----------|-----|-------------------------------|--------------------|-----------------------|----------------------|--|
| 052 | R2055335 | 002 | RONDELLE PLATE | PLAIN WASHER | SCHEIBE | RONDELLA PIATTA | |
| 053 | R2152170 | 002 | RONDELLE PLASTIQUE | PLASTIC WASHER | KUNSTSTOFFSCHEIBE | RONDELLA PLASTICA | |
| 054 | R2152343 | 002 | VIS A TETE CYLINDRIQUE BOMBEE | BINDING HEAD SCREW | LINSENFLANSCHSCHRAUBE | VITA A TESTA BOMBATA | |
| 055 | R4087032 | 001 | GUIDE GAUCHE | GUIDE LEFT | FUEHRUNG LINKS | SCALA | |
| 056 | R2055664 | 001 | RONDELLE | WASHER | SCHEIBE | RONDELLA | |



Замовлення запчастин

(050)-407-68-47

(050)-407-68-45

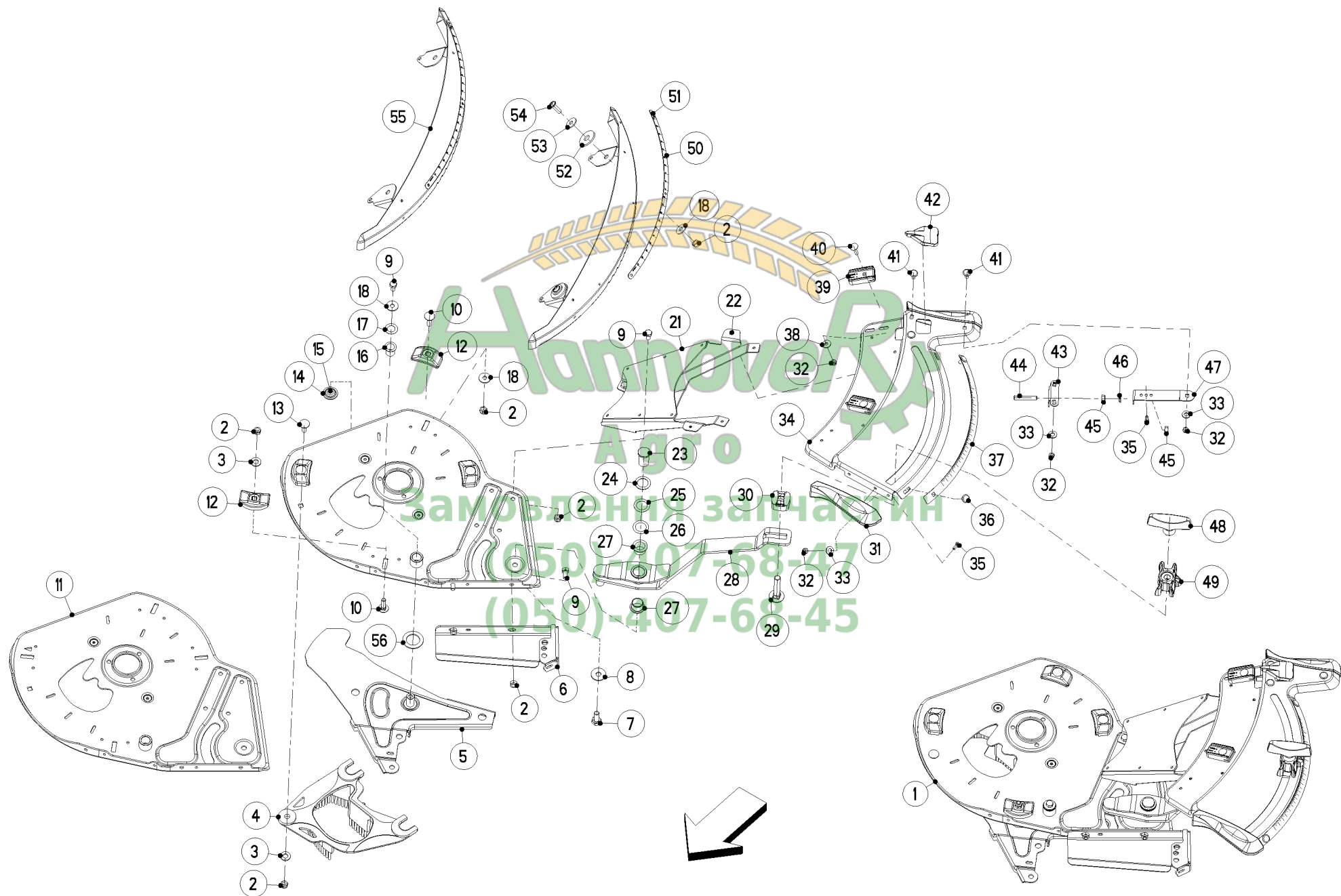



COMMANDE HYDRAULIQUE (DROITE) HYDRAULIC CONTROL (RIGHT) HYDRAULISCHE BEDIENUNG (RECHTS) COMANDO IDRAULICO (DX)

| Rep | Nr | Qt | Designation | Description | Bezeichnung | Referenza | Remarque - Remark - Bemerkung - Osservazioni |
|-----|----------|-----|--------------------------|--------------------------|--------------------------------|-----------------------------|--|
| 001 | R4087093 | 001 | COMMANDE CPL | CONTROL CPLT | BEDIENUNG KPL | COMANDO CPL | |
| 002 | R2123770 | 013 | ECROU H AUTOBLOQUANT | SELF LOCKING HEXAGON NUT | SECHSKANTMUTTER SELBSTSICHERND | DADO H AUTOBLOCCANTE | |
| 003 | R2115641 | 002 | RONDELLE | WASHER | UNTERLEGSCHIEBE | RONDELLA | |
| 004 | R2055256 | 001 | GUIDE DE VANNE | SHUTT-OFF GUIDE | AUSLAUF | GUIDA X SPANDICONCIME | |
| 005 | R4087091 | 001 | VANNE | SEED GATE | SCHIEBER | SARACINESCA | |
| 006 | R3087025 | 001 | ATTACHE | SUPPORT | HALTERUNG | ATTACCO | |
| 007 | 80061027 | 001 | VIS TETE HEXAGONALE INOX | HEXAGON HEAD SCREW INOX | SECHSKANTSCHRAUBE INOX | VITE A TESTA ESAGONALE INOX | |
| 008 | R2123867 | 001 | RONDELLE PLATE | FLAT WASHER | UNTERLEGSCHIEBE | RONDELLA | |
| 009 | R2123916 | 007 | VIS TETE HEXAGONALE | HEXAGON HEAD SCREW | SECHSKANTSCHRAUBE | VITE A TESTA ESAGONALE | |
| 010 | R2123804 | 004 | VIS J | CUP SQUARE BOLT | FLACHRUNDSCHRAUBE | VITE | |
| 011 | R4087072 | 001 | EMBASE | BASE | GRUNDPLATTE | BASE | |
| 012 | R2055262 | 004 | SABOT DE GLISSEMENT | SLIP SHOE | GLEITELEMENT | STIVALETTO DI SCORRIMENTO | |
| 013 | R2123708 | 001 | VIS J | CUP SQUARE BOLT | FLACHRUNDSCHRAUBE | VITE A "J" | |
| 014 | R3087040 | 002 | TOLE DE GUIDAGE | GUIDE SHIELD | FUEHRUNGS BLECH | LAMIERA | |
| 015 | R2152702 | 002 | RIVET | RIVET | BLINDNIETE | RIVETTO | |
| 016 | R2152703 | 001 | BAGUE DE GUIDAGE | GUIDE BUSH | GLEITLAGER | BOCCOLA DI GUIDA | |
| 017 | R2123898 | 001 | RONDELLE PLATE | FLAT WASHER | PASSSCHIEBE | RONDELLA | |
| 018 | 80250930 | 006 | RONDELLE PLATE INOX A2 | PLAIN WASHER INOX A2 | SCHIEBE INOX A2 | RONDELLA PIATTA INOX A2 | |
| 021 | R4087031 | 001 | CONSOLE | CONSOLE | KONSOLE | MENSOLA | |
| 022 | R2152702 | 004 | RIVET | RIVET | BLINDNIETE | RIVETTO | |
| 023 | R2055360 | 001 | AXE | AXLE | ACHSE | ASSE | |
| 024 | R2115062 | 001 | RONDELLE DE CALAGE | SHIM RING | PASSSCHIEBE | RONDELLA | |
| 025 | R2115038 | 001 | RONDELLE DE CALAGE | SHIM RING | PASSSCHIEBE | RONDELLA | |
| 026 | R2152708 | 001 | VIS | SCREW | SCHRAUBE | VITE | |
| 027 | R2152704 | 002 | BAGUE DE GUIDAGE | GUIDE BUSH | GLEITLAGER | BOCCOLA DI GUIDA | |
| 028 | R4087020 | 001 | LEVIER | LEVER | HEBEL | LEVA | |
| 029 | R2152707 | 001 | VIS J | CUP SQUARE BOLT | FLACHRUNDSCHRAUBE | VITE ESAGONALE | |
| 030 | R2055315 | 001 | ENTRETOISE | SPACER | DISTANSTUECK | DISTANZIALE | |
| 031 | R2055314 | 002 | POIGNEE | HAND GRIP | HANDGRIFF | MANOPOLA | |
| 032 | R2123769 | 007 | ECROU H AUTOBLOQUANT | SELF-LOCKING HEXAGON NUT | SECHSKANTMUTTER SELBSTSICHERND | DADO AUTOBLOCCANTE | |
| 033 | R2115639 | 005 | RONDELLE PLATE | FLAT WASHER | UNTERLEGSCHIEBE | RONDELLA PIANNA | |
| 034 | R2055287 | 001 | SECTEUR DE REGLAGE | SETUP SECTOR | VERSTELSEGMENT | SETTORE | |
| 035 | R2152705 | 003 | VIS | SCREW | SCHRAUBE | VITE | |
| 036 | R2023704 | 002 | VIS J | CUP SQUARE BOLT | FLACHRUNDSCHRAUBE | BULLONE | |
| 037 | R2055349 | 001 | ECHELLE | SCALE | SKALA | SCALA | |
| 038 | R2115637 | 002 | RONDELLE PLATE | FLAT WASHER | UNTERLEGSCHIEBE | RONDELLA | |
| 039 | R2055277 | 002 | SABOT DE GLISSEMENT | SLIP SHOE | GLEITELEMENT | STIVALETTO DI SCORRIMENTO | |
| 040 | R2123929 | 002 | VIS TETE BOMBEE | CUP SQUARE BOLT | FLACHRUNDSCHRAUBE | BULLONE | |
| 041 | R2123860 | 003 | VIS J | CUP SQUARE BOLT | FLACHRUNDSCHRAUBE | VITE | |
| 042 | R2055312 | 001 | INDEX | POINTER | ZEIGER | INDICE | |
| 043 | R3087039 | 001 | GUIDE | GUIDE | FUEHRUNG | GUIDA | |
| 044 | R2055345 | 001 | GOUJON | STUD | GEWINDESTIFT | SPINA | |
| 045 | R2123847 | 002 | ECROU H | HEXAGON NUT | SECHSKANTMUTTER | DADO | |
| 046 | R2115318 | 001 | RONDELLE RESSORT | SPRING WASHER | FEDERRING | RONDELLA | |
| 047 | R2055342 | 001 | RESSORT | SPRING | FEDER | MOLLA | |
| 048 | R2035152 | 001 | POIGNEE EN T | T-HANDLE | T-GRIFF | MANIGLIA A "T" | |
| 049 | R2055313 | 001 | CURSEUR | ADJUSTMENT ELEMENT | ANZEIGEELEMENT | CURSORE | |
| 050 | R2055347 | 001 | ECHELLE | SCALE | SKALA | SCALA | |

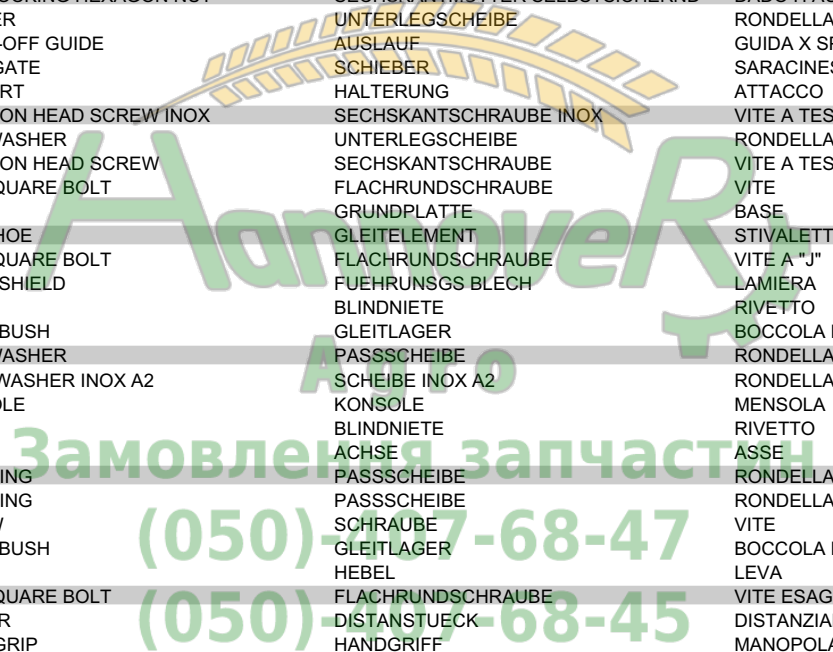

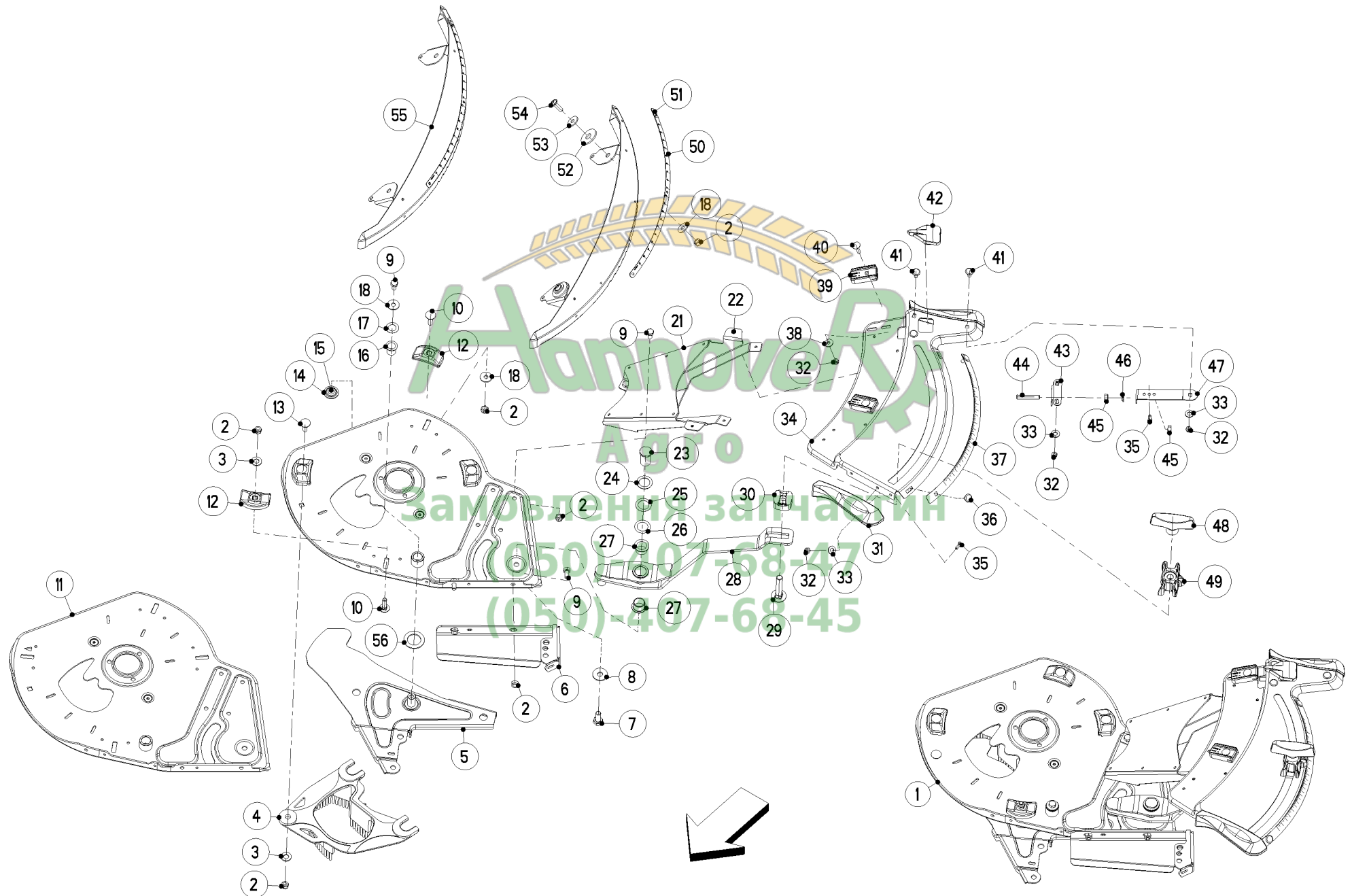



COMMANDE HYDRAULIQUE (DROITE)

HYDRAULIC CONTROL (RIGHT)

HYDRAULISCHE BEDIENUNG (RECHTS)

COMANDO IDRAULICO (DX)

| Rep | Nr | Qt | Designation | Description | Bezeichnung | Referenza | Remarque - Remark - Bemerkung - Osservazioni |
|-----|----------|-----|-------------------------------|--------------------|-----------------------|----------------------|--|
| 051 | R2035180 | 003 | RIVET | RIVET | BLINDNIETE | RIVETTO | |
| 052 | R2055335 | 002 | RONDELLE PLATE | PLAIN WASHER | SCHEIBE | RONDELLA PIATTA | |
| 053 | R2152170 | 002 | RONDELLE PLASTIQUE | PLASTIC WASHER | KUNSTSTOFFSCHEIBE | RONDELLA PLASTICA | |
| 054 | R2152343 | 002 | VIS A TETE CYLINDRIQUE BOMBEE | BINDING HEAD SCREW | LINSENFLANSCHSCHRAUBE | VITA A TESTA BOMBATA | |
| 055 | R4087033 | 001 | GUIDE | GUIDE | FUEHRUNG | GUIDA | |
| 056 | R2055664 | 001 | RONDELLE | WASHER | SCHEIBE | RONDELLA | |



Замовлення запчастин

(050)-407-68-47

(050)-407-68-45

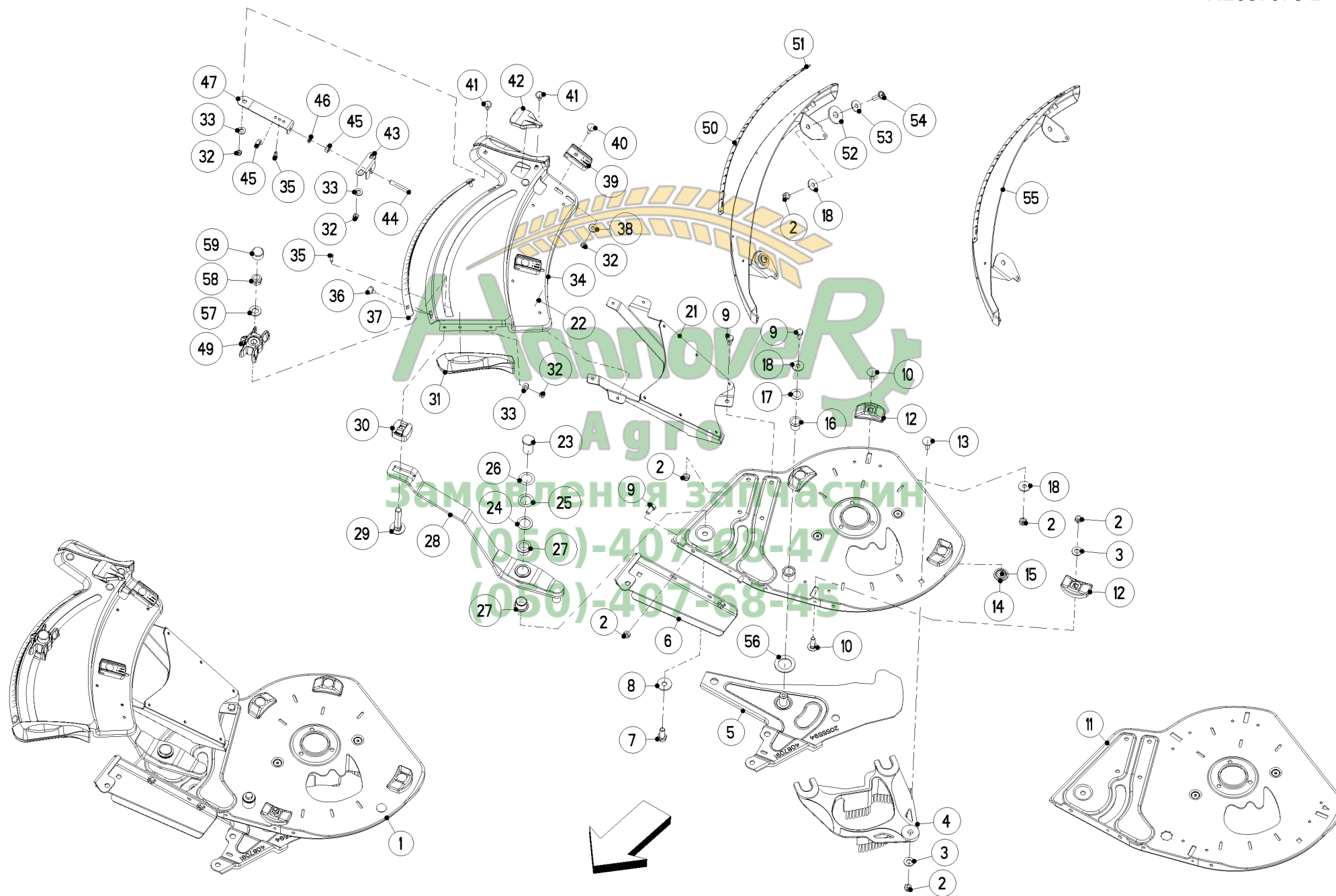



COMMANDE ELECTRIQUE (DROITE)

ELECTRIC CONTROL (RIGHT)

ELEKTRISCHE SCHALTUNG (RECHTS)

COMANDO ELETTRICO (DX)

| Rep | Nr | Qt | Designation | Description | Bezeichnung | Referenza | Remarque - Remark - Bemerkung - Osservazioni |
|-----|----------|-----|--------------------------|--------------------------|--------------------------------|-----------------------------|--|
| 001 | R4087191 | 001 | ENSEMBLE | ASSEMBLY | SATZ | INSIEME | |
| 002 | R2123770 | 013 | ECROU H AUTOBLOQUANT | SELF LOCKING HEXAGON NUT | SECHSKANTMUTTER SELBSTSICHERND | DADO H AUTOBLOCCANTE | |
| 003 | R2115641 | 002 | RONDELLE | WASHER | UNTERLEGSCHIEBE | RONDELLA | |
| 004 | R2055256 | 001 | GUIDE DE VANNE | SHUTT-OFF GUIDE | AUSLAUF | GUIDA X SPANDICONCIME | |
| 005 | R4087091 | 001 | VANNE | SEED GATE | SCHIEBER | SARACINESCA | |
| 006 | R3087335 | 001 | SUPPORT | SUPPORT | TRAEGER | SUPPORTO | |
| 007 | 80061027 | 001 | VIS TETE HEXAGONALE INOX | HEXAGON HEAD SCREW INOX | SECHSKANTSCHRAUBE INOX | VITE A TESTA ESAGONALE INOX | |
| 008 | R2123867 | 001 | RONDELLE PLATE | FLAT WASHER | UNTERLEGSCHIEBE | RONDELLA | |
| 009 | R2123916 | 007 | VIS TETE HEXAGONALE | HEXAGON HEAD SCREW | SECHSKANTSCHRAUBE | VITE A TESTA ESAGONALE | |
| 010 | R2123804 | 004 | VIS J | CUP SQUARE BOLT | FLACHRUNDSCHRAUBE | VITE | |
| 011 | R4087072 | 001 | EMBASE | BASE | GRUNDPLATTE | BASE | |
| 012 | R2055262 | 004 | SABOT DE GLISSEMENT | SLIP SHOE | GLEITELEMENT | STIVALETTO DI SCORRIMENTO | |
| 013 | R2123708 | 001 | VIS J | CUP SQUARE BOLT | FLACHRUNDSCHRAUBE | VITE A "J" | |
| 014 | R3087040 | 002 | TOLE DE GUIDAGE | GUIDE SHIELD | FUEHRUNGS BLECH | LAMIERA | |
| 015 | R2152702 | 002 | RIVET | RIVET | BLINDNIETE | RIVETTO | |
| 016 | R2152703 | 001 | BAGUE DE GUIDAGE | GUIDE BUSH | GLEITLAGER | BOCCOLA DI GUIDA | |
| 017 | R2123898 | 001 | RONDELLE PLATE | FLAT WASHER | PASSSCHIEBE | RONDELLA | |
| 018 | 80250930 | 006 | RONDELLE PLATE INOX A2 | PLAIN WASHER INOX A2 | SCHIEBE INOX A2 | RONDELLA PIATTA INOX A2 | |
| 021 | R4087031 | 001 | CONSOLE | CONSOLE | KONSOLE | MENSOLA | |
| 022 | R2152702 | 004 | RIVET | RIVET | BLINDNIETE | RIVETTO | |
| 023 | R2055360 | 001 | AXE | AXLE | ACHSE | ASSE | |
| 024 | R2115062 | 001 | RONDELLE DE CALAGE | SHIM RING | PASSSCHIEBE | RONDELLA | |
| 025 | R2115038 | 001 | RONDELLE DE CALAGE | SHIM RING | PASSSCHIEBE | RONDELLA | |
| 026 | R2152708 | 001 | VIS | SCREW | SCHRAUBE | VITE | |
| 027 | R2152704 | 002 | BAGUE DE GUIDAGE | GUIDE BUSH | GLEITLAGER | BOCCOLA DI GUIDA | |
| 028 | R4087020 | 001 | LEVIER | LEVER | HEBEL | LEVA | |
| 029 | R2152707 | 001 | VIS J | CUP SQUARE BOLT | FLACHRUNDSCHRAUBE | VITE ESAGONALE | |
| 030 | R2055315 | 001 | ENTRETOISE | SPACER | DISTANSTUECK | DISTANZIALE | |
| 031 | R2055314 | 002 | POIGNEE | HAND GRIP | HANDGRIFF | MANOPOLA | |
| 032 | R2123769 | 007 | ECROU H AUTOBLOQUANT | SELF-LOCKING HEXAGON NUT | SECHSKANTMUTTER SELBSTSICHERND | DADO AUTOBLOCCANTE | |
| 033 | R2115639 | 005 | RONDELLE PLATE | FLAT WASHER | UNTERLEGSCHIEBE | RONDELLA PIANNA | |
| 034 | R2055287 | 001 | SECTEUR DE REGLAGE | SETUP SECTOR | VERSTELSEGMENT | SETTORE | |
| 035 | R2152705 | 003 | VIS | SCREW | SCHRAUBE | VITE | |
| 036 | R2023704 | 002 | VIS J | CUP SQUARE BOLT | FLACHRUNDSCHRAUBE | BULLONE | |
| 037 | R2055349 | 001 | ECHELLE | SCALE | SKALA | SCALA | |
| 038 | R2115637 | 002 | RONDELLE PLATE | FLAT WASHER | UNTERLEGSCHIEBE | RONDELLA | |
| 039 | R2055277 | 002 | SABOT DE GLISSEMENT | SLIP SHOE | GLEITELEMENT | STIVALETTO DI SCORRIMENTO | |
| 040 | R2123929 | 002 | VIS TETE BOMBEE | CUP SQUARE BOLT | FLACHRUNDSCHRAUBE | BULLONE | |
| 041 | R2123860 | 003 | VIS J | CUP SQUARE BOLT | FLACHRUNDSCHRAUBE | VITE | |
| 042 | R2055312 | 001 | INDEX | POINTER | ZEIGER | INDICE | |
| 043 | R3087039 | 001 | GUIDE | GUIDE | FUEHRUNG | GUIDA | |
| 044 | R2055345 | 001 | GOUJON | STUD | GEWINDESTIFT | SPINA | |
| 045 | R2123847 | 002 | ECROU H | HEXAGON NUT | SECHSKANTMUTTER | DADO | |
| 046 | R2115318 | 001 | RONDELLE RESSORT | SPRING WASHER | FEDERRING | RONDELLA | |
| 047 | R2055342 | 001 | RESSORT | SPRING | FEDER | MOLLA | |
| 049 | R2055313 | 001 | CURSEUR | ADJUSTMENT ELEMENT | ANZEIGEELEMENT | CURSORE | |
| 050 | R2055347 | 001 | ECHELLE | SCALE | SKALA | SCALA | |
| 051 | R2035180 | 003 | RIVET | RIVET | BLINDNIETE | RIVETTO | |

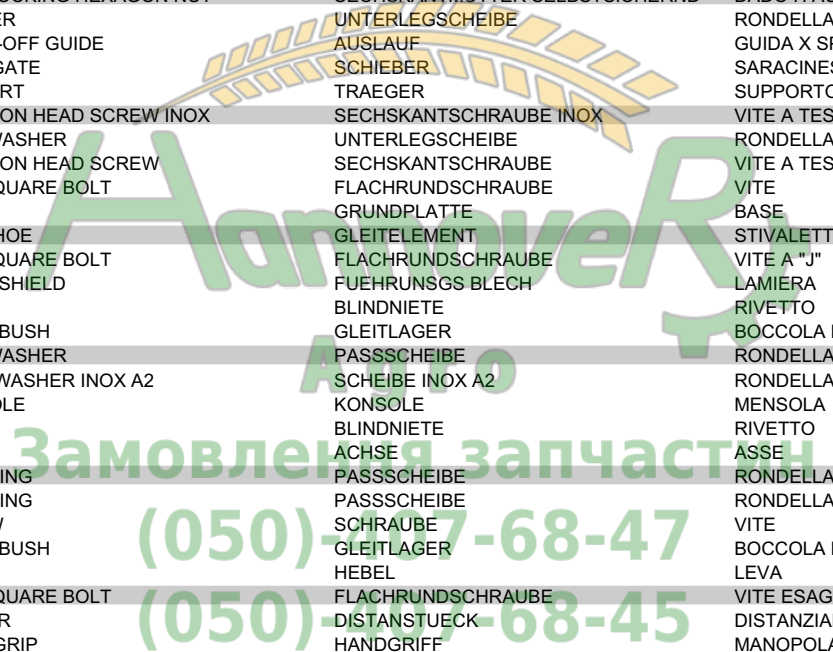

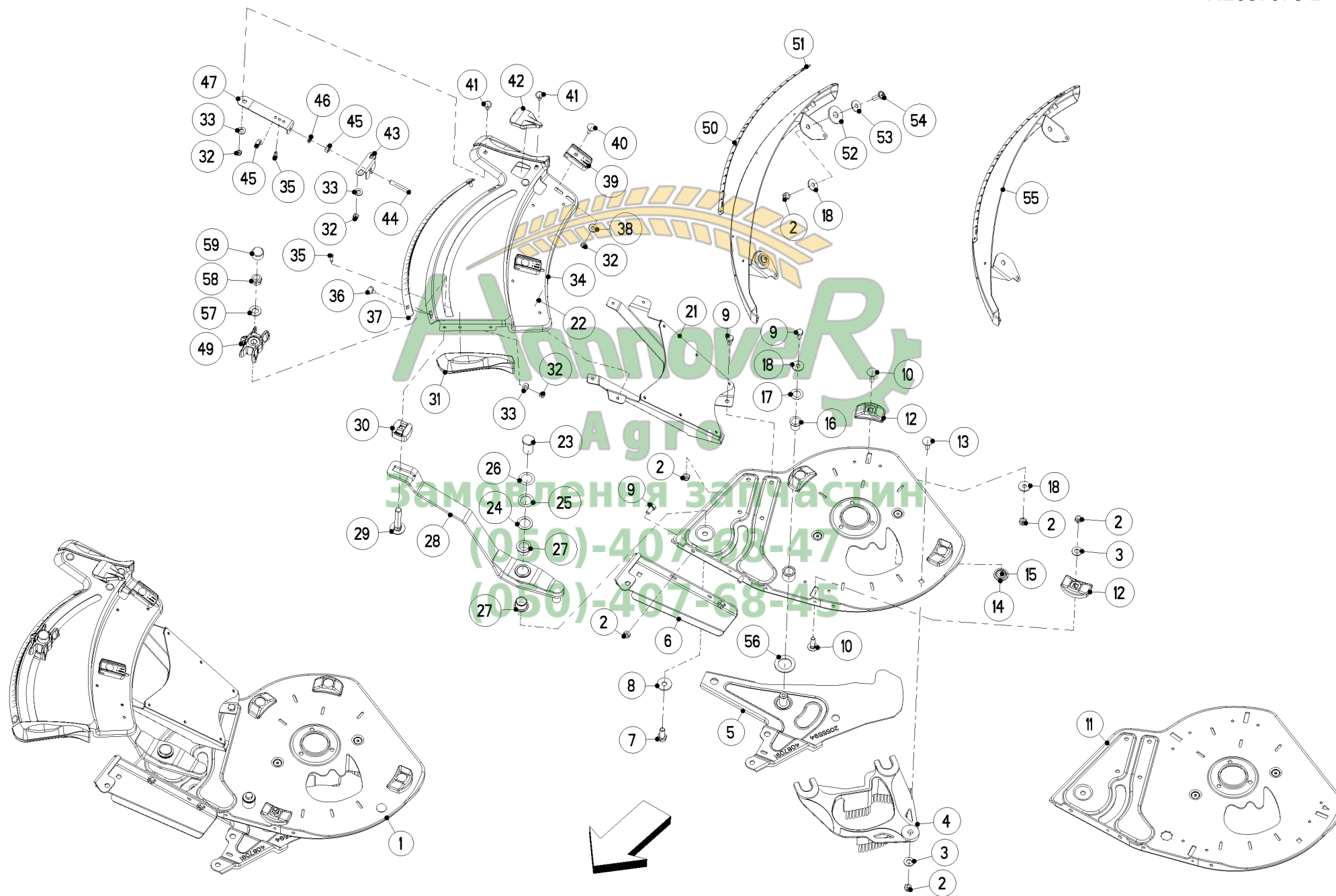



COMMANDE ELECTRIQUE (DROITE)

ELECTRIC CONTROL (RIGHT)

ELEKTRISCHE SCHALTUNG (RECHTS)

COMANDO ELETTRICO (DX)

| Rep | Nr | Qt | Designation | Description | Bezeichnung | Referenza | Remarque - Remark - Bemerkung - Osservazioni |
|-----|-----------------|-----|-------------------------------|--------------------------|--------------------------------|----------------------|--|
| 052 | R2055335 | 002 | RONDELLE PLATE | PLAIN WASHER | SCHEIBE | RONDELLA PIATTA | |
| 053 | R2152170 | 002 | RONDELLE PLASTIQUE | PLASTIC WASHER | KUNSTSTOFFSCHEIBE | RONDELLA PLASTICA | |
| 054 | R2152343 | 002 | VIS A TETE CYLINDRIQUE BOMBEE | BINDING HEAD SCREW | LINSENFLANSCHSCHRAUBE | VITA A TESTA BOMBATA | |
| 055 | R4087033 | 001 | GUIDE | GUIDE | FUEHRUNG | GUIDA | |
| 056 | R2055664 | 001 | RONDELLE | WASHER | SCHEIBE | RONDELLA | |
| 057 | R2123870 | 001 | RONDELLE PLATE | FLAT WASHER | UNTERLEGSCHNEIBE | RONDELLA | |
| 058 | R2123853 | 001 | ECROU H AUTOBLOQUANT | SELF-LOCKING HEXAGON NUT | SECHSKANTMUTTER SELBSTSICHERND | DADO AUTOBLOCCANTE | |
| 059 | R2044703 | 001 | CAPOT | HOOD | HAUBE | COFANO | |



Замовлення запчастин

(050)-407-68-47

(050)-407-68-45

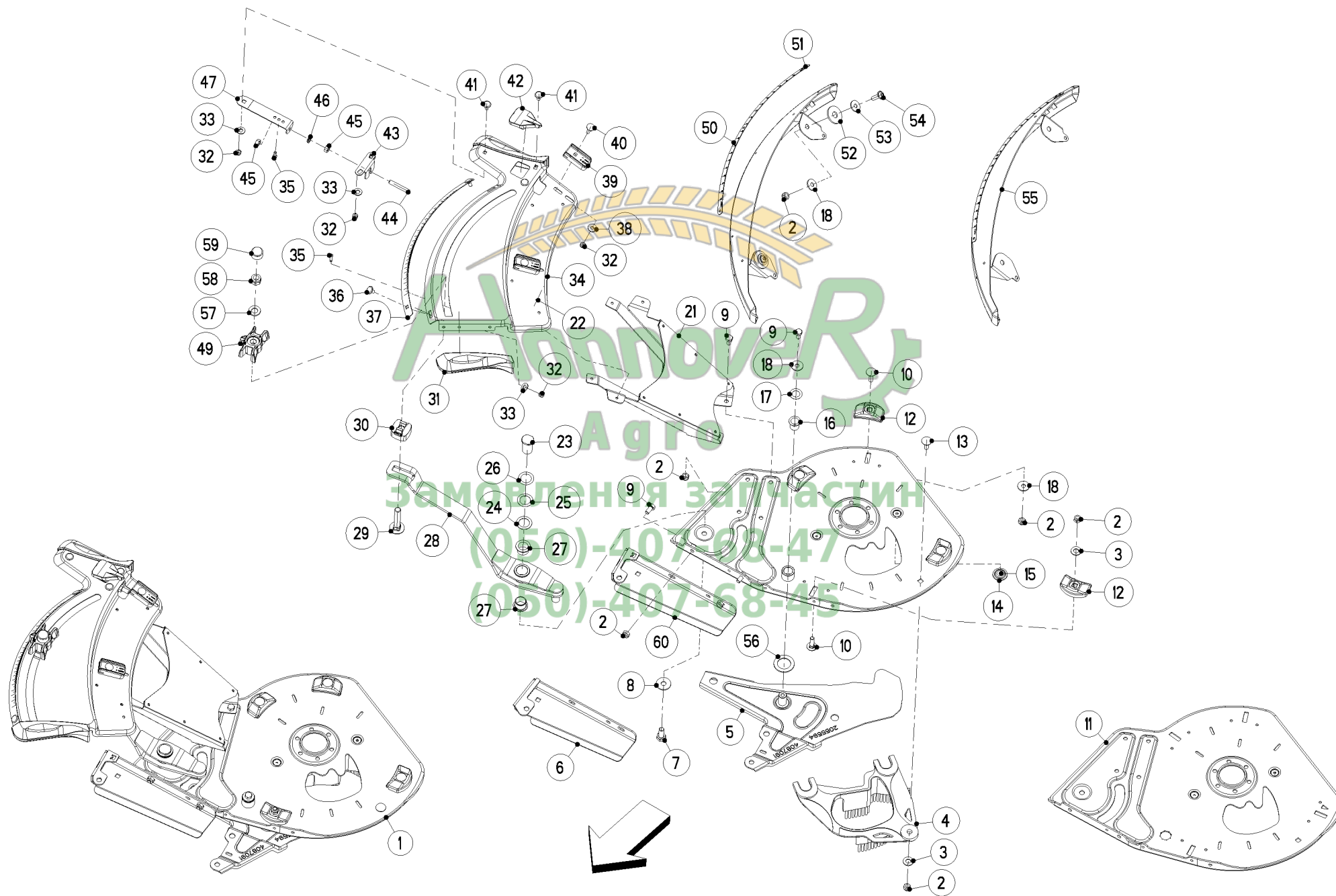



COMMANDE ELECTRIQUE

ELECTRIC CONTROL

ELEKTRISCHE SCHALTUNG

COMANDO ELETTRICO

| Rep | Nr | Qt | Designation | Description | Bezeichnung | Referenza | Remarque - Remark - Bemerkung - Osservazioni |
|-----|----------|-----|--------------------------|--------------------------|--------------------------------|-----------------------------|--|
| 001 | R4087191 | 001 | ENSEMBLE | ASSEMBLY | SATZ | INSIEME | |
| 002 | R2123770 | 013 | ECROU H AUTOBLOQUANT | SELF LOCKING HEXAGON NUT | SECHSKANTMUTTER SELBSTSICHERND | DADO H AUTOBLOCCANTE | |
| 003 | R2115641 | 002 | RONDELLE | WASHER | UNTERLEGSCHIEBE | RONDELLA | |
| 004 | R2055256 | 001 | GUIDE DE VANNE | SHUTT-OFF GUIDE | AUSLAUF | GUIDA X SPANDICONCIME | |
| 005 | R4087091 | 001 | VANNE | SEED GATE | SCHIEBER | SARACINESCA | |
| 006 | R3087335 | 001 | SUPPORT | SUPPORT | TRAEGER | SUPPORTO | |
| 007 | 80061027 | 001 | VIS TETE HEXAGONALE INOX | HEXAGON HEAD SCREW INOX | SECHSKANTSCHRAUBE INOX | VITE A TESTA ESAGONALE INOX | |
| 008 | R2123867 | 001 | RONDELLE PLATE | FLAT WASHER | UNTERLEGSCHIEBE | RONDELLA | |
| 009 | R2123916 | 007 | VIS TETE HEXAGONALE | HEXAGON HEAD SCREW | SECHSKANTSCHRAUBE | VITE A TESTA ESAGONALE | |
| 010 | R2123804 | 004 | VIS J | CUP SQUARE BOLT | FLACHRUNDSCHRAUBE | VITE | |
| 011 | R4087072 | 001 | EMBASE | BASE | GRUNDPLATTE | BASE | |
| 012 | R2055262 | 004 | SABOT DE GLISSEMENT | SLIP SHOE | GLEITELEMENT | STIVALETTO DI SCORRIMENTO | |
| 013 | R2123708 | 001 | VIS J | CUP SQUARE BOLT | FLACHRUNDSCHRAUBE | VITE A "J" | |
| 014 | R3087040 | 002 | TOLE DE GUIDAGE | GUIDE SHIELD | FUEHRUNGS BLECH | LAMIERA | |
| 015 | R2152702 | 002 | RIVET | RIVET | BLINDNIETE | RIVETTO | |
| 016 | R2152703 | 001 | BAGUE DE GUIDAGE | GUIDE BUSH | GLEITLAGER | BOCCOLA DI GUIDA | |
| 017 | R2123898 | 001 | RONDELLE PLATE | FLAT WASHER | PASSSCHEIBE | RONDELLA | |
| 018 | 80250930 | 006 | RONDELLE PLATE INOX A2 | PLAIN WASHER INOX A2 | SCHIEBE INOX A2 | RONDELLA PIATTA INOX A2 | |
| 021 | R4087031 | 001 | CONSOLE | CONSOLE | KONSOLE | MENSOLA | |
| 022 | R2152702 | 004 | RIVET | RIVET | BLINDNIETE | RIVETTO | |
| 023 | R2055360 | 001 | AXE | AXLE | ACHSE | ASSE | |
| 024 | R2115062 | 001 | RONDELLE DE CALAGE | SHIM RING | PASSSCHEIBE | RONDELLA | |
| 025 | R2115038 | 001 | RONDELLE DE CALAGE | SHIM RING | PASSSCHEIBE | RONDELLA | |
| 026 | R2152708 | 001 | VIS | SCREW | SCHRAUBE | VITE | |
| 027 | R2152704 | 002 | BAGUE DE GUIDAGE | GUIDE BUSH | GLEITLAGER | BOCCOLA DI GUIDA | |
| 028 | R4087020 | 001 | LEVIER | LEVER | HEBEL | LEVA | |
| 029 | R2152707 | 001 | VIS J | CUP SQUARE BOLT | FLACHRUNDSCHRAUBE | VITE ESAGONALE | |
| 030 | R2055315 | 001 | ENTRETOISE | SPACER | DISTANSTUECK | DISTANZIALE | |
| 031 | R2055314 | 002 | POIGNEE | HAND GRIP | HANDGRIFF | MANOPOLA | |
| 032 | R2123769 | 007 | ECROU H AUTOBLOQUANT | SELF-LOCKING HEXAGON NUT | SECHSKANTMUTTER SELBSTSICHERND | DADO AUTOBLOCCANTE | |
| 033 | R2115639 | 005 | RONDELLE PLATE | FLAT WASHER | UNTERLEGSCHIEBE | RONDELLA PIANNA | |
| 034 | R2055287 | 001 | SECTEUR DE REGLAGE | SETUP SECTOR | VERSTELSEGMENT | SETTORE | |
| 035 | R2152705 | 003 | VIS | SCREW | SCHRAUBE | VITE | |
| 036 | R2023704 | 002 | VIS J | CUP SQUARE BOLT | FLACHRUNDSCHRAUBE | BULLONE | |
| 037 | R2055349 | 001 | ECHELLE | SCALE | SKALA | SCALA | |
| 038 | R2115637 | 002 | RONDELLE PLATE | FLAT WASHER | UNTERLEGSCHIEBE | RONDELLA | |
| 039 | R2055277 | 002 | SABOT DE GLISSEMENT | SLIP SHOE | GLEITELEMENT | STIVALETTO DI SCORRIMENTO | |
| 040 | R2123929 | 002 | VIS TETE BOMBEE | CUP SQUARE BOLT | FLACHRUNDSCHRAUBE | BULLONE | |
| 041 | R2123860 | 003 | VIS J | CUP SQUARE BOLT | FLACHRUNDSCHRAUBE | VITE | |
| 042 | R2055312 | 001 | INDEX | POINTER | ZEIGER | INDICE | |
| 043 | R3087039 | 001 | GUIDE | GUIDE | FUEHRUNG | GUIDA | |
| 044 | R2055345 | 001 | GOUJON | STUD | GEWINDESTIFT | SPINA | |
| 045 | R2123847 | 002 | ECROU H | HEXAGON NUT | SECHSKANTMUTTER | DADO | |
| 046 | R2115318 | 001 | RONDELLE RESSORT | SPRING WASHER | FEDERRING | RONDELLA | |
| 047 | R2055342 | 001 | RESSORT | SPRING | FEDER | MOLLA | |
| 049 | R2055313 | 001 | CURSEUR | ADJUSTMENT ELEMENT | ANZEIGEELEMENT | CURSORE | |
| 050 | R2055347 | 001 | ECHELLE | SCALE | SKALA | SCALA | |
| 051 | R2035180 | 003 | RIVET | RIVET | BLINDNIETE | RIVETTO | |

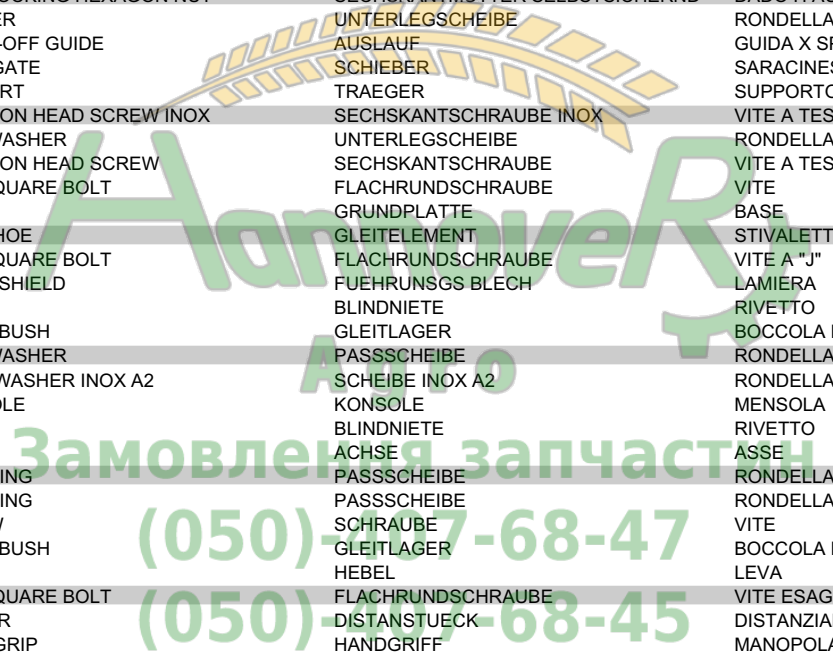

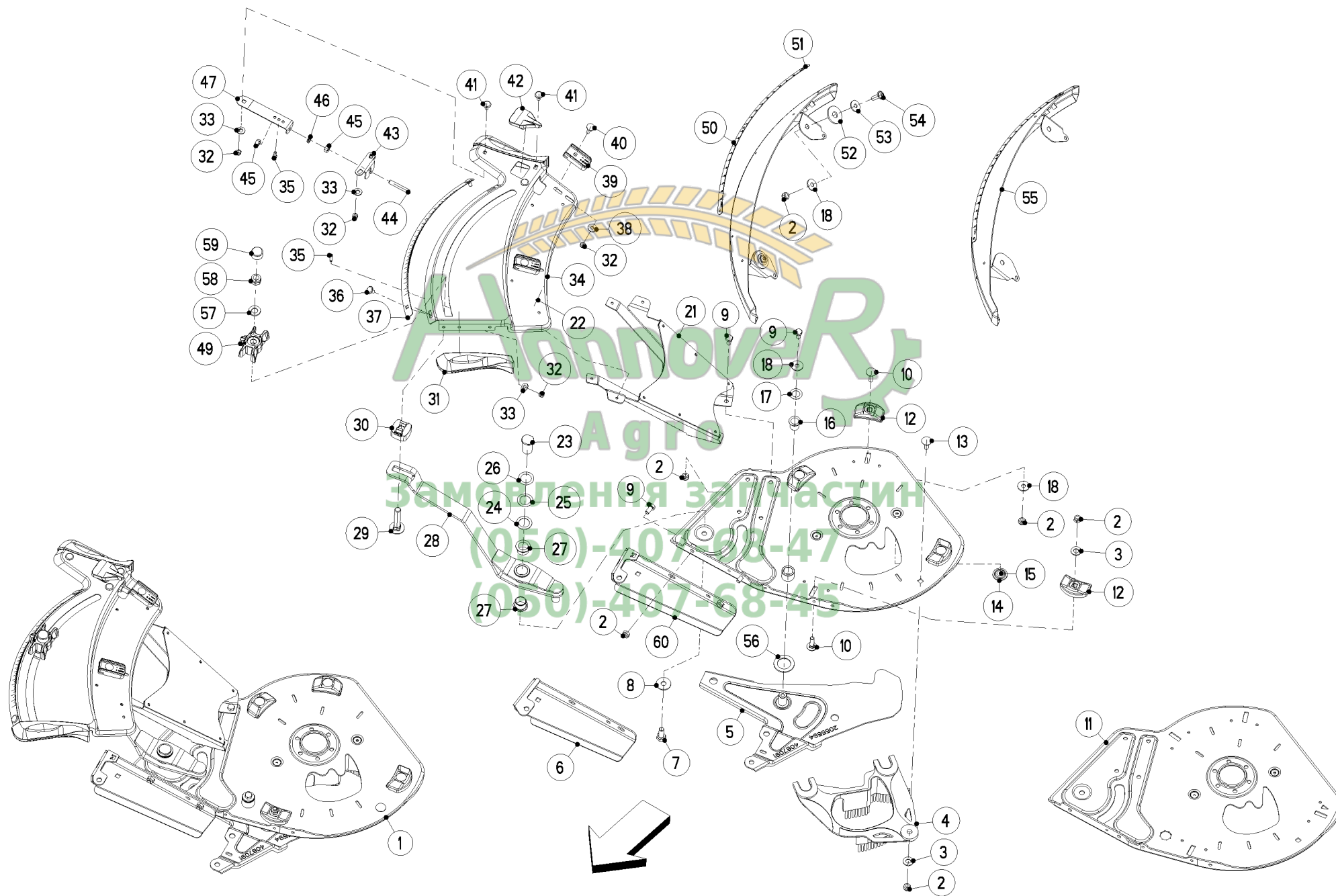



COMMANDE ELECTRIQUE

ELECTRIC CONTROL

ELEKTRISCHE SCHALTUNG

COMANDO ELETTRICO

| Rep | Nr | Qt | Designation | Description | Bezeichnung | Referenza | Remarque - Remark - Bemerkung - Osservazioni |
|-----|----------|-----|-------------------------------|--------------------------|--------------------------------|----------------------|--|
| 052 | R2055335 | 002 | RONDELLE PLATE | PLAIN WASHER | SCHEIBE | RONDELLA PIATTA | |
| 053 | R2152170 | 002 | RONDELLE PLASTIQUE | PLASTIC WASHER | KUNSTSTOFFSCHEIBE | RONDELLA PLASTICA | |
| 054 | R2152343 | 002 | VIS A TETE CYLINDRIQUE BOMBEE | BINDING HEAD SCREW | LINSENFLANSCHSCHRAUBE | VITA A TESTA BOMBATA | |
| 055 | R4087033 | 001 | GUIDE | GUIDE | FUEHRUNG | GUIDA | |
| 056 | R2055664 | 001 | RONDELLE | WASHER | SCHEIBE | RONDELLA | |
| 057 | R2123870 | 001 | RONDELLE PLATE | FLAT WASHER | UNTERLEGSCHIEBE | RONDELLA | |
| 058 | R2123853 | 001 | ECROU H AUTOBLOQUANT | SELF-LOCKING HEXAGON NUT | SECHSKANTMUTTER SELBSTSICHERND | DADO AUTOBLOCCANTE | |
| 059 | R2044703 | 001 | CAPOT | HOOD | HAUBE | COFANO | |
| 060 | R3087417 | 001 | SUPPORT | SUPPORT | TRAEGER | SUPPORTO | |



Замовлення запчастин

(050)-407-68-47

(050)-407-68-45

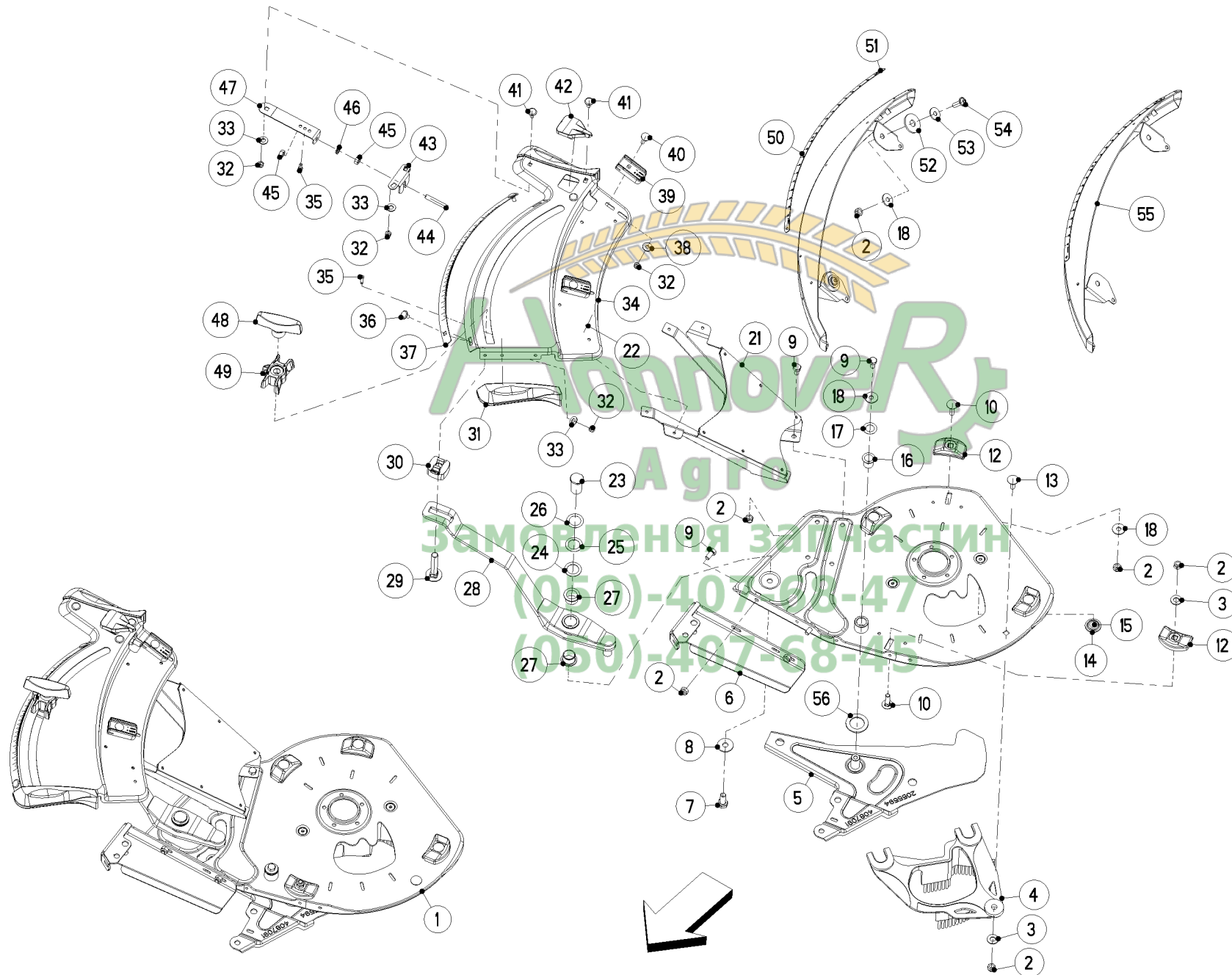



COMMANDE ELECTRIQUE

ELECTRIC CONTROL

ELEKTRISCHE SCHALTUNG

COMANDO ELETTRICO

| Rep | Nr | Qt | Designation | Description | Bezeichnung | Referenza | Remarque - Remark - Bemerkung - Osservazioni |
|-----|----------|-----|--------------------------|--------------------------|--------------------------------|-----------------------------|--|
| 001 | R4087333 | 001 | DISPOSITIF DROIT COMPLET | | | | |
| 002 | R2123770 | 013 | ECROU H AUTOBLOQUANT | SELF LOCKING HEXAGON NUT | SECHSKANTMUTTER SELBSTSICHERND | DADO H AUTOBLOCCANTE | |
| 003 | R2115641 | 002 | RONDELLE | WASHER | UNTERLEGSCHIEBE | RONDELLA | |
| 004 | R2055256 | 001 | GUIDE DE VANNE | SHUTT-OFF GUIDE | AUSLAUF | GUIDA X SPANDICONCIME | |
| 005 | R4087091 | 001 | VANNE | SEED GATE | SCHIEBER | SARACINESCA | |
| 006 | R3087025 | 001 | ATTACHE | SUPPORT | HALTERUNG | ATTACCO | |
| 007 | 80061027 | 001 | VIS TETE HEXAGONALE INOX | HEXAGON HEAD SCREW INOX | SECHSKANTSCHRAUBE INOX | VITE A TESTA ESAGONALE INOX | |
| 008 | R2123867 | 001 | RONDELLE PLATE | FLAT WASHER | UNTERLEGSCHIEBE | RONDELLA | |
| 009 | R2123916 | 007 | VIS TETE HEXAGONALE | HEXAGON HEAD SCREW | SECHSKANTSCHRAUBE | VITE A TESTA ESAGONALE | |
| 010 | R2123804 | 004 | VIS J | CUP SQUARE BOLT | FLACHRUNDSCHRAUBE | VITE | |
| 012 | R2055262 | 004 | SABOT DE GLISSEMENT | SLIP SHOE | GLEITELEMENT | STIVALETTO DI SCORRIMENTO | |
| 013 | R2123708 | 001 | VIS J | CUP SQUARE BOLT | FLACHRUNDSCHRAUBE | VITE A "J" | |
| 014 | R3087040 | 002 | TOLE DE GUIDAGE | GUIDE SHIELD | FUEHRUNGS BLECH | LAMIERA | |
| 015 | R2152702 | 002 | RIVET | RIVET | BLINDNIETE | RIVETTO | |
| 016 | R2152703 | 001 | BAGUE DE GUIDAGE | GUIDE BUSH | GLEITLAGER | BOCCOLA DI GUIDA | |
| 017 | R2123898 | 001 | RONDELLE PLATE | FLAT WASHER | PASSSCHEIBE | RONDELLA | |
| 018 | 80250930 | 006 | RONDELLE PLATE INOX A2 | PLAIN WASHER INOX A2 | SCHEIBE INOX A2 | RONDELLA PIATTA INOX A2 | |
| 021 | R4087031 | 001 | CONSOLE | CONSOLE | KONSOLE | MENSOLA | |
| 022 | R2152702 | 004 | RIVET | RIVET | BLINDNIETE | RIVETTO | |
| 023 | R2055360 | 001 | AXE | AXLE | ACHSE | ASSE | |
| 024 | R2115062 | 001 | RONDELLE DE CALAGE | SHIM RING | PASSSCHEIBE | RONDELLA | |
| 025 | R2115038 | 001 | RONDELLE DE CALAGE | SHIM RING | PASSSCHEIBE | RONDELLA | |
| 026 | R2152708 | 001 | VIS | SCREW | SCHRAUBE | VITE | |
| 027 | R2152704 | 002 | BAGUE DE GUIDAGE | GUIDE BUSH | GLEITLAGER | BOCCOLA DI GUIDA | |
| 028 | R4087020 | 001 | LEVIER | LEVER | HEBEL | LEVA | |
| 029 | R2152707 | 001 | VIS J | CUP SQUARE BOLT | FLACHRUNDSCHRAUBE | VITE ESAGONALE | |
| 030 | R2055315 | 001 | ENTRETOISE | SPACER | DISTANSTUECK | DISTANZIALE | |
| 031 | R2055314 | 002 | POIGNEE | HAND GRIP | HANDGRIFF | MANOPOLA | |
| 032 | R2123769 | 007 | ECROU H AUTOBLOQUANT | SELF-LOCKING HEXAGON NUT | SECHSKANTMUTTER SELBSTSICHERND | DADO AUTOBLOCCANTE | |
| 033 | R2115639 | 005 | RONDELLE PLATE | FLAT WASHER | UNTERLEGSCHIEBE | RONDELLA PIANNA | |
| 034 | R2055287 | 001 | SECTEUR DE REGLAGE | SETUP SECTOR | VERSTELLEMENT | SETTORE | |
| 035 | R2152705 | 003 | VIS | SCREW | SCHRAUBE | VITE | |
| 036 | R2023704 | 002 | VIS J | CUP SQUARE BOLT | FLACHRUNDSCHRAUBE | BULLONE | |
| 037 | R2055349 | 001 | ECHELLE | SCALE | SKALA | SCALA | |
| 038 | R2115637 | 002 | RONDELLE PLATE | FLAT WASHER | UNTERLEGSCHIEBE | RONDELLA | |
| 039 | R2055277 | 002 | SABOT DE GLISSEMENT | SLIP SHOE | GLEITELEMENT | STIVALETTO DI SCORRIMENTO | |
| 040 | R2123929 | 002 | VIS TETE BOMBEE | CUP SQUARE BOLT | FLACHRUNDSCHRAUBE | BULLONE | |
| 041 | R2123860 | 003 | VIS J | CUP SQUARE BOLT | FLACHRUNDSCHRAUBE | VITE | |
| 042 | R2055312 | 001 | INDEX | POINTER | ZEIGER | INDICE | |
| 043 | R3087039 | 001 | GUIDE | GUIDE | FUEHRUNG | GUIDA | |
| 044 | R2055345 | 001 | GOUJON | STUD | GEWINDESTIFT | SPINA | |
| 045 | R2123847 | 002 | ECROU H | HEXAGON NUT | SECHSKANTMUTTER | DADO | |
| 046 | R2115318 | 001 | RONDELLE RESSORT | SPRING WASHER | FEDERRING | RONDELLA | |
| 047 | R2055342 | 001 | RESSORT | SPRING | FEDER | MOLLA | |
| 048 | R2035152 | 001 | POIGNEE EN T | T-HANDLE | T-GRIFF | MANIGLIA A "T" | |
| 049 | R2055313 | 001 | CURSEUR | ADJUSTMENT ELEMENT | ANZEIGEELEMENT | CURSORE | |
| 050 | R2055347 | 001 | ECHELLE | SCALE | SKALA | SCALA | |
| 051 | R2035180 | 003 | RIVET | RIVET | BLINDNIETE | RIVETTO | |

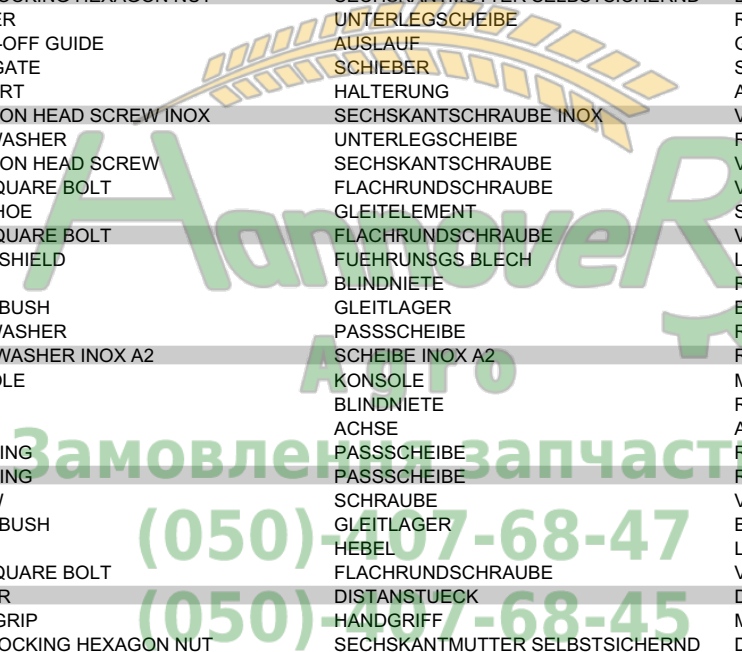

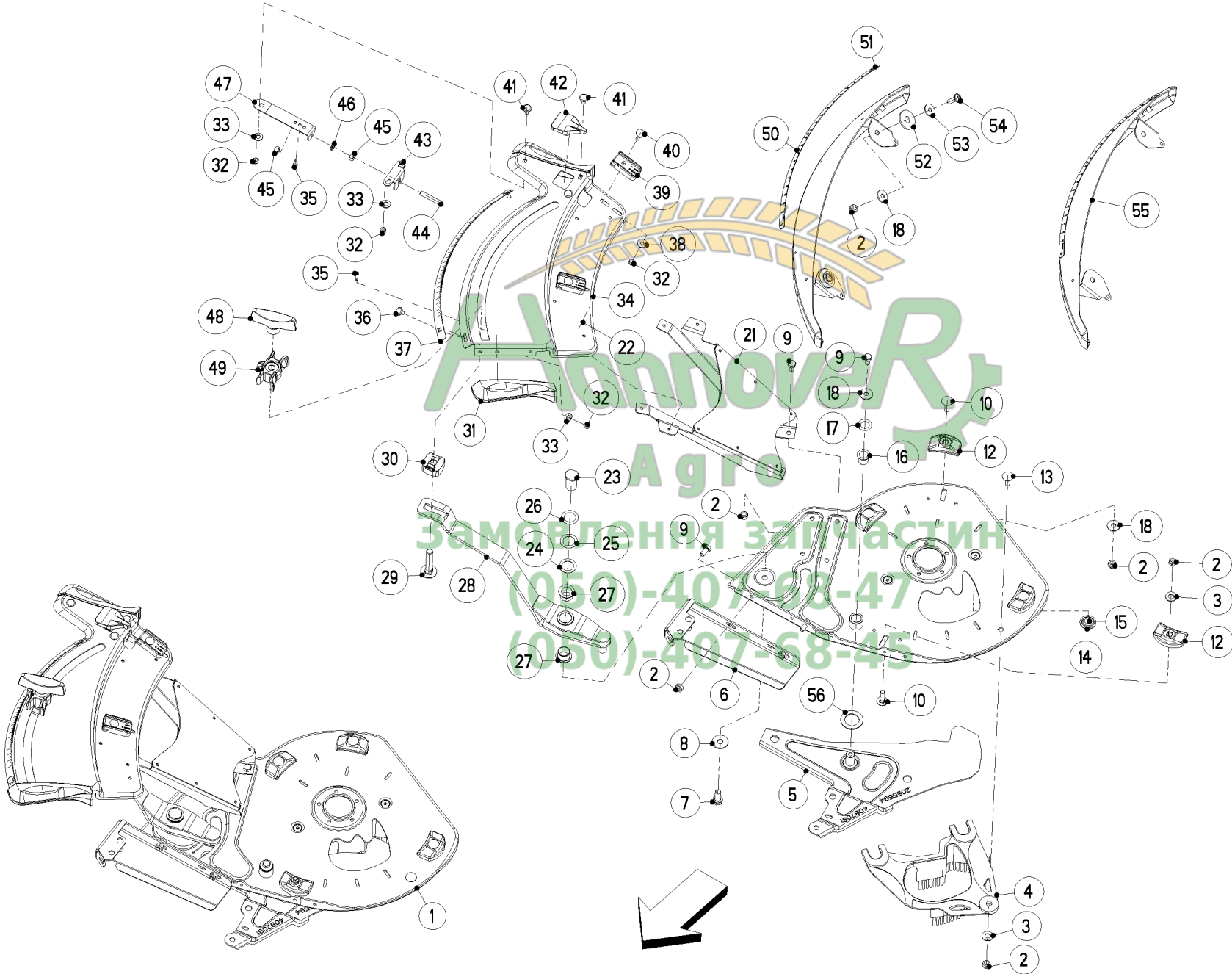



AXIS 30.1 - 40.1

030527 >

RE087186 A

COMMANDE ELECTRIQUE

ELECTRIC CONTROL

ELEKTRISCHE SCHALTUNG

COMANDO ELETTRICO

| Rep | Nr | Qt | Designation | Description | Bezeichnung | Referenza | Remarque - Remark - Bemerkung - Osservazioni |
|-----|-----------------|-----|-------------------------------|--------------------|-----------------------|----------------------|--|
| 052 | R2055335 | 002 | RONDELLE PLATE | PLAIN WASHER | SCHEIBE | RONDELLA PIATTA | |
| 053 | R2152170 | 002 | RONDELLE PLASTIQUE | PLASTIC WASHER | KUNSTSTOFFSCHEIBE | RONDELLA PLASTICA | |
| 054 | R2152343 | 002 | VIS A TETE CYLINDRIQUE BOMBEE | BINDING HEAD SCREW | LINSENFLANSCHSCHRAUBE | VITA A TESTA BOMBATA | |
| 055 | R4087033 | 001 | GUIDE | GUIDE | FUEHRUNG | GUIDA | |
| 056 | R2055664 | 001 | RONDELLE | WASHER | SCHEIBE | RONDELLA | |



Замовлення запчастин

(050)-407-68-47

(050)-407-68-45

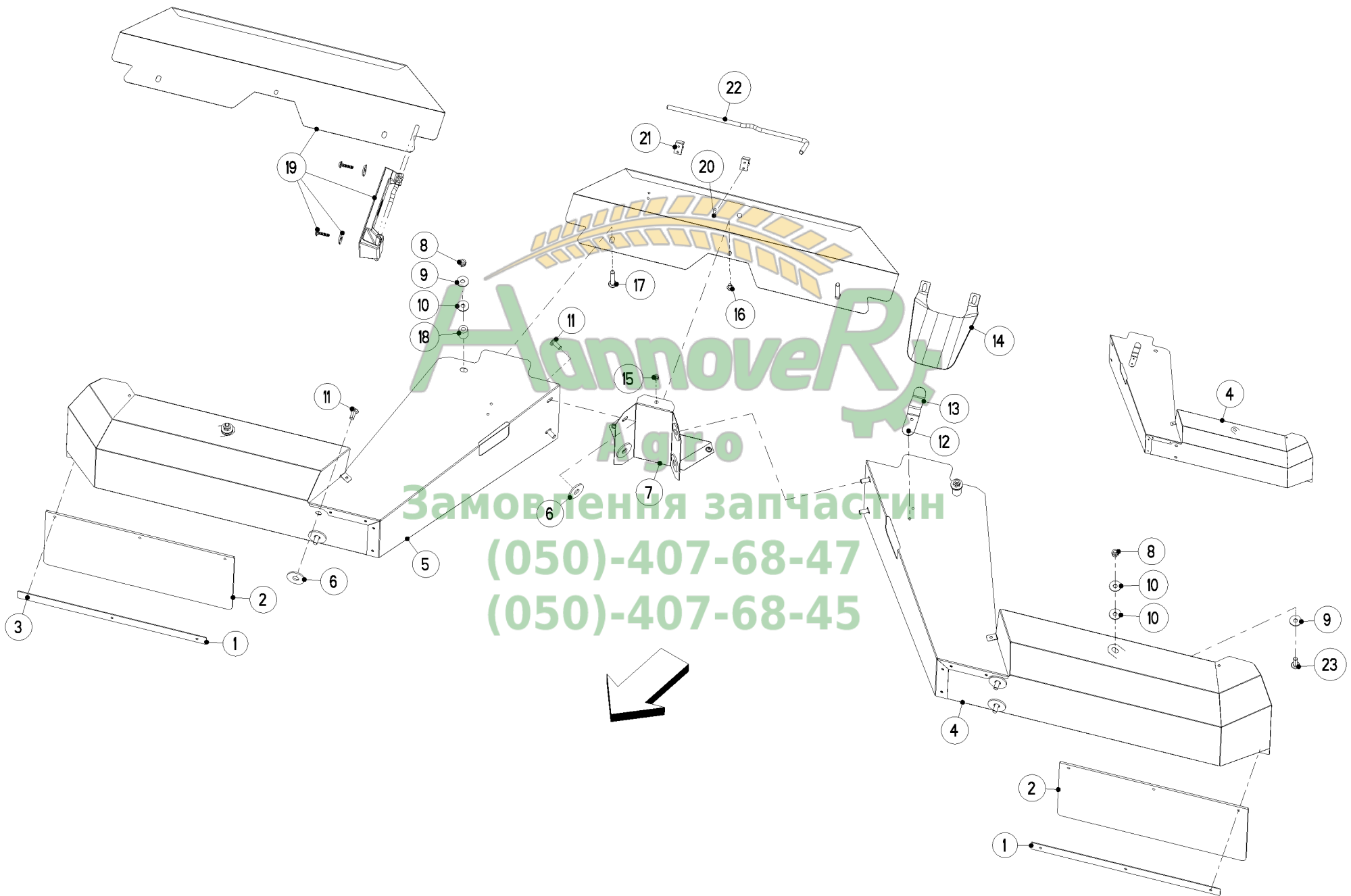



PROTECTEUR

SAFETY GUARDS

SCHUTZVORRICHTUNG

PARAPETTI

| Rep | Nr | Qt | Designation | Description | Bezeichnung | Referenza | Remarque - Remark - Bemerkung - Osservazioni |
|-----|----------|-----|-------------------------------|--------------------------|--------------------------------|-------------------------|--|
| 001 | R3087027 | 002 | PLAQUE DE MAINTIEN | MAINTAINING PLATE | HALTERUNGSPLATTE | PIASTRA | |
| 002 | R2055336 | 002 | BAVETTE | GUARD COVER | SCHUTZLAPPEN | PARASPRUZZI | |
| 003 | R2152702 | 006 | RIVET | RIVET | BLINDNIETE | RIVETTO | |
| 004 | R4087015 | 001 | PROTECTEUR DE DISQUE GAUCHE | PROTECTOR LEFT | WURFSCHIEBENSCHUTZ LINKS | PROTEZIONE | |
| 005 | R4087016 | 001 | PROTECTEUR | GUARD | SCHUTZ | PROTEZIONE | |
| 006 | R2055335 | 008 | RONDELLE PLATE | PLAIN WASHER | SCHEIBE | RONDELLA PIATTA | |
| 007 | R4087014 | 001 | PROTECTEUR | GUARD | SCHUTZ | PROTEZIONE | |
| 008 | R2123770 | 004 | ECROU H AUTOBLOQUANT | SELF LOCKING HEXAGON NUT | SECHSKANTMUTTER SELBSTSICHERND | DADO H AUTOBLOCCANTE | |
| 009 | 80250930 | 004 | RONDELLE PLATE INOX A2 | PLAIN WASHER INOX A2 | SCHEIBE INOX A2 | RONDELLA PIATTA INOX A2 | |
| 010 | R2152170 | 006 | RONDELLE PLASTIQUE | PLASTIC WASHER | KUNSTSTOFFSCHEIBE | RONDELLA PLASTICA | |
| 011 | R2152188 | 008 | VIS TETE CYLINDRIQUE BOMBEE | BINDING HEAD SCREW | LINSENFLANSCHSCHRAUBE | VITE TESTA CILINDRICA | |
| 012 | R2152125 | 002 | RIVET | RIVET | BLINDNIETE | RIVETTO | |
| 013 | R2055362 | 001 | RESSORT | SPRING | FEDER | MOLLA | |
| 014 | R2055363 | 001 | GOULOTTE D'ECOULEMENT | SLIDE | AUSLAUF | SLITTA | |
| 015 | R2123769 | 001 | ECROU H AUTOBLOQUANT | SELF-LOCKING HEXAGON NUT | SECHSKANTMUTTER SELBSTSICHERND | DADO AUTOBLOCCANTE | |
| 016 | R2152134 | 003 | VIS A TETE CYLINDRIQUE BOMBEE | BINDING HEAD SCREW | LINSENFLANSCHSCHRAUBE | VITE | |
| 017 | R2152706 | 002 | VIS | SCREW | SCHRAUBE | VITE | |
| 018 | R2055334 | 002 | ENTRETOISE | SPACER | DISTANZHUELSE | DISTANZIALE | |
| 019 | R4087036 | 001 | PROTECTEUR | GUARD | SCHUTZ | PROTEZIONE | |
| 020 | R2035179 | 004 | RIVET | RIVET | BLINDNIETE | RIVETTO | |
| 021 | R3021067 | 002 | BRIDE DE MAINTIEN | HOLDING CLAMP | BEFESTIGUNGSKLEMME | FERMA DI TENA | |
| 022 | R3087148 | 001 | LEVIER | LEVER | HEBEL | LEVA | |
| 023 | R2152343 | 002 | VIS A TETE CYLINDRIQUE BOMBEE | BINDING HEAD SCREW | LINSENFLANSCHSCHRAUBE | VITA A TESTA BOMBATA | |

Агаровe R
Агаровe R
Замовлення за частин
(050)-407-68-47
(050)-407-68-45

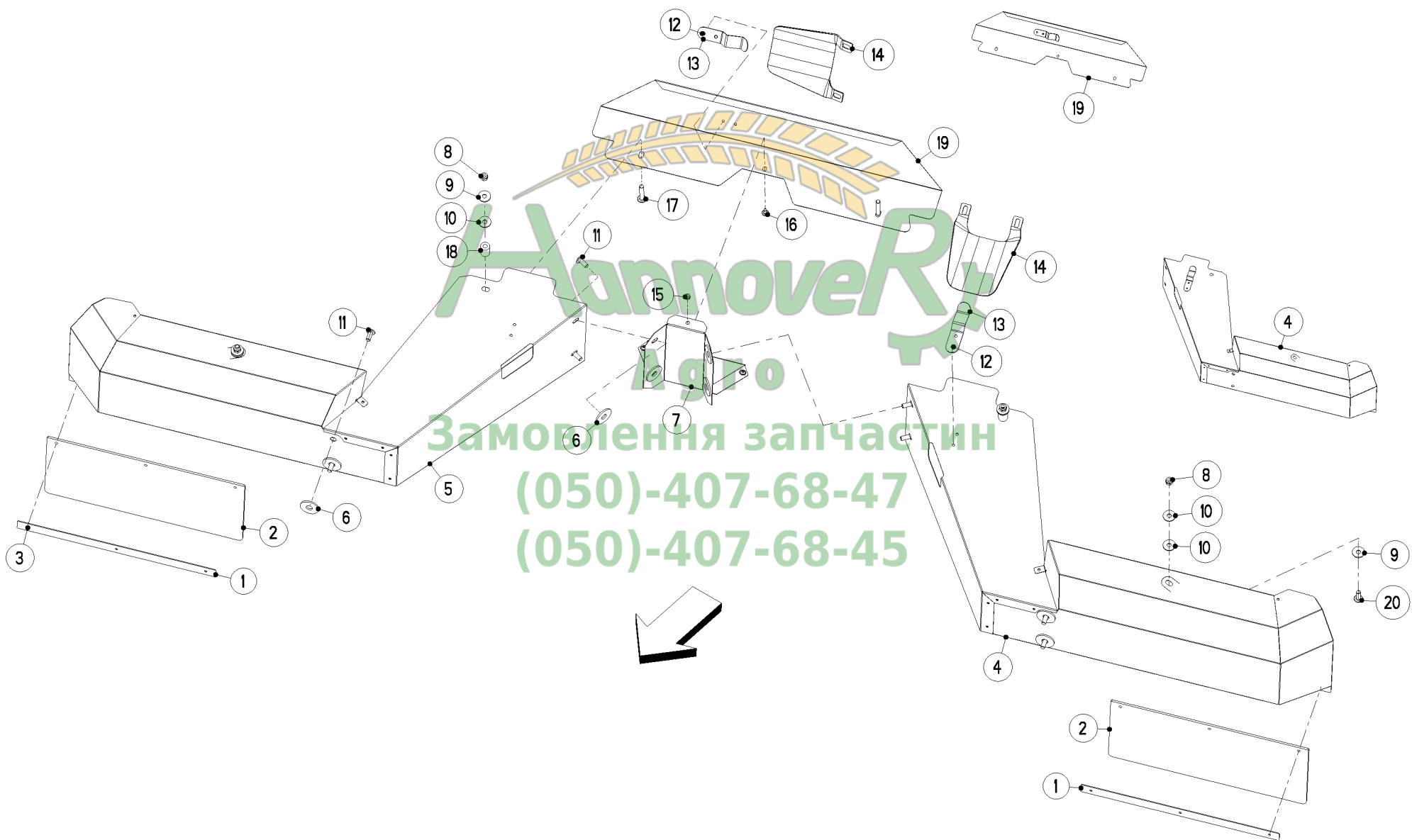



PROTECTEUR

SAFETY GUARDS

SCHUTZVORRICHTUNG

PARAPETTI

| Rep | Nr | Qt | Designation | Description | Bezeichnung | Referenza | Remarque - Remark - Bemerkung - Osservazioni |
|-----|----------|-----|-------------------------------|--------------------------|--------------------------------|-------------------------|--|
| 001 | R3087027 | 002 | PLAQUE DE MAINTIEN | MAINTAINING PLATE | HALTERUNGSPLATTE | PIASTRA | |
| 002 | R2055336 | 002 | BAVETTE | GUARD COVER | SCHUTZLAPPEN | PARASPRUZZI | |
| 003 | R2152702 | 006 | RIVET | RIVET | BLINDNIETE | RIVETTO | |
| 004 | R4087015 | 001 | PROTECTEUR DE DISQUE GAUCHE | PROTECTOR LEFT | WURFSCHIEBENSCHUTZ LINKS | PROTEZIONE | |
| 005 | R4087016 | 001 | PROTECTEUR | GUARD | SCHUTZ | PROTEZIONE | |
| 006 | R2055335 | 008 | RONDELLE PLATE | PLAIN WASHER | SCHEIBE | RONDELLA PIATTA | |
| 007 | R4087014 | 001 | PROTECTEUR | GUARD | SCHUTZ | PROTEZIONE | |
| 008 | R2123770 | 004 | ECROU H AUTOBLOQUANT | SELF LOCKING HEXAGON NUT | SECHSKANTMUTTER SELBSTSICHERND | DADO H AUTOBLOCCANTE | |
| 009 | 80250930 | 004 | RONDELLE PLATE INOX A2 | PLAIN WASHER INOX A2 | SCHEIBE INOX A2 | RONDELLA PIATTA INOX A2 | |
| 010 | R2152170 | 006 | RONDELLE PLASTIQUE | PLASTIC WASHER | KUNSTSTOFFSCHEIBE | RONDELLA PLASTICA | |
| 011 | R2152188 | 008 | VIS TETE CYLINDRIQUE BOMBEE | BINDING HEAD SCREW | LINSENFLANSCHSCHRAUBE | VITE TESTA CILINDRICA | |
| 012 | R2152125 | 002 | RIVET | RIVET | BLINDNIETE | RIVETTO | |
| 013 | R2055362 | 001 | RESSORT | SPRING | FEDER | MOLLA | |
| 014 | R2055363 | 001 | GOULOTTE D'ECOULEMENT | SLIDE | AUSLAUF | SLITTA | |
| 015 | R2123769 | 001 | ECROU H AUTOBLOQUANT | SELF-LOCKING HEXAGON NUT | SECHSKANTMUTTER SELBSTSICHERND | DADO AUTOBLOCCANTE | |
| 016 | R2152134 | 003 | VIS A TETE CYLINDRIQUE BOMBEE | BINDING HEAD SCREW | LINSENFLANSCHSCHRAUBE | VITE | |
| 017 | R2152706 | 002 | VIS | SCREW | SCHRAUBE | VITE | |
| 018 | R2055334 | 002 | ENTRETOISE | SPACER | DISTANZHUELSE | DISTANZIALE | |
| 019 | R4087316 | 001 | PROTECTEUR | GUARD | SCHUTZ | PROTEZIONE | |
| 020 | R2152343 | 002 | VIS A TETE CYLINDRIQUE BOMBEE | BINDING HEAD SCREW | LINSENFLANSCHSCHRAUBE | VITA A TESTA BOMBATA | |

Замовлення запчастин

(050)-407-68-47

(050)-407-68-45



12 - 18 m
 S 2 - L - - gelb - jaune - yellow - S 2 - R -



JEU DE PLATEAUX S2 12-18M

DISC SET S2 12-18M

WURFSCHIEBENSATZ S2 12-18M

KIT CONCIMI S2 12-18M

| Rep | Nr | Qt | Designation | Description | Bezeichnung | Referenza | Remarque - Remark - Bemerkung - Osservazioni |
|-----|----------|-----|------------------------|--------------------------|--------------------------------|---------------------------|--|
| 001 | R2123770 | 018 | ECROU H AUTOBLOQUANT | SELF LOCKING HEXAGON NUT | SECHSKANTMUTTER SELBSTSICHERND | DADO H AUTOBLOCCANTE | |
| 002 | R2055364 | 002 | CONTREPOIDS | COUNTERWEIGHT | GEGENGEWICHT | CONTRAPPESO | |
| 003 | R4087045 | 002 | AIRFIN GAUCHE | AIRFIN LEFT | AIRFIN LINKS | AIRFIN SX | |
| 004 | R2123803 | 002 | VIS J | CUP SQUARE BOLT | FLACHRUNDSCHRAUBE | VITE J | |
| 005 | R2152699 | 016 | VIS TETE BOMBEE | CUP SQUARE BOLT | FLACHRUNDSCHRAUBE | BULLONE | |
| 006 | R4087046 | 002 | AIRFIN DROIT | AIRFIN RIGHT | AIRFIN RECHTS | AIRFIN DX | |
| 007 | R4087057 | 001 | JEU PALETTES S2 170 | BLADES SET S2 170 | FLUEGELSATZ S2 170 | KIT PALETE S2 170 | |
| 008 | R4087058 | 001 | JEU PALETTES S2 240 | BLADES SET S2 240 | FLUEGELSATZ S2 240 | KIT PALETE S2 240 | |
| 009 | R4087037 | 001 | DISQUE D'EPANDAGE S2 L | SPREADING DISC S2 L | WURFSCHIEBE S2 L | DISCO DI SPANDIMENTO S2 L | |
| 010 | R4087038 | 001 | DISQUE D'EPANDAGE S2 R | SPREADING DISC S2 R | WURFSCHIEBE S2 R | DISCO DI SPANDIMENTO S2 R | |
| 011 | R2055317 | 002 | ETIQ.ADHESIVE | TRANSFER | AUFKLEBER | ADESIVO | |
| 012 | R2055321 | 001 | ETIQ.ADHESIVE | TRANSFER | AUFKLEBER | ADESIVO | |
| 013 | R2055322 | 001 | ETIQ.ADHESIVE | TRANSFER | AUFKLEBER | ADESIVO | |



Замовлення запчастин

(050)-407-68-47

(050)-407-68-45

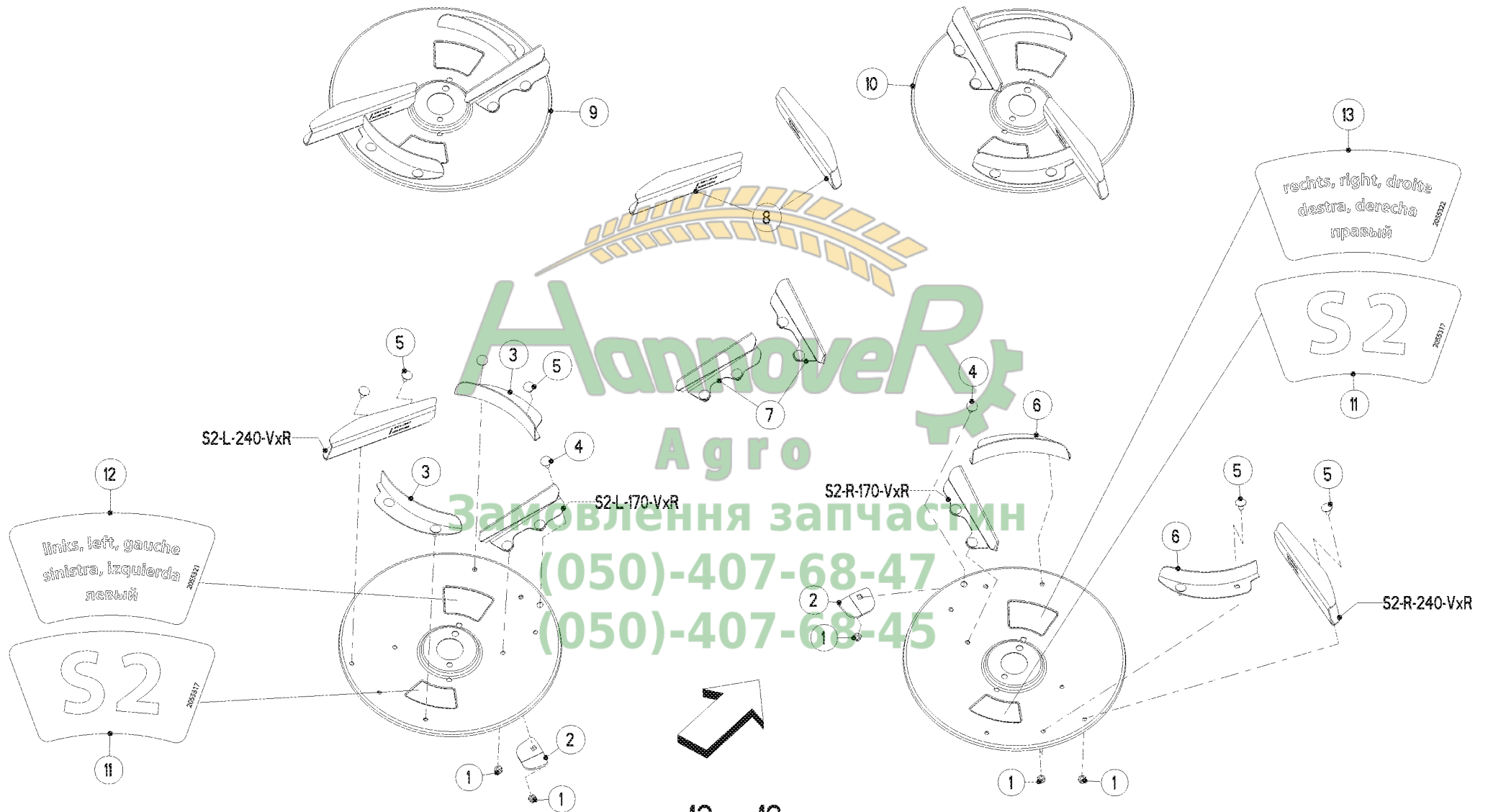

12 - 18 m
 S 2 - L -VxR - gelb - jaune - yellow - S 2-VxR
 S 2 - R -VxR



JEU DE PLATEAUX S2 VXR 12-18M

DISC SET S2 VXR 12-18M

WURFSCHIEBENSATZ S2 VXR 12-18M

KIT CONCIMI S2 VXR 12-18M

| Rep | Nr | Qt | Designation | Description | Bezeichnung | Referenza | Remarque - Remark - Bemerkung - Osservazioni |
|-----|----------|-----|-------------------------|--------------------------|--------------------------------|-----------------------|--|
| 001 | R2123770 | 018 | ECROU H AUTOBLOQUANT | SELF LOCKING HEXAGON NUT | SECHSKANTMUTTER SELBSTSICHERND | DADO H AUTOBLOCCANTE | |
| 002 | R2055364 | 002 | CONTREPOIDS | COUNTERWEIGHT | GEGENGEWICHT | CONTRAPPESO | |
| 003 | R4087045 | 002 | AIRFIN GAUCHE | AIRFIN LEFT | AIRFIN LINKS | AIRFIN SX | |
| 004 | R2123803 | 002 | VIS J | CUP SQUARE BOLT | FLACHRUNDSCHRAUBE | VITE J | |
| 005 | R2152699 | 016 | VIS TETE BOMBEE | CUP SQUARE BOLT | FLACHRUNDSCHRAUBE | BULLONE | |
| 006 | R4087046 | 002 | AIRFIN DROIT | AIRFIN RIGHT | AIRFIN RECHTS | AIRFIN DX | |
| 007 | R4087059 | 001 | JEU PALETTES S2 170 VXR | BLADES SET S2 170 VXR | FLUEGELSATZ S2 170 VXR | KIT PALETE S2 170 VXR | |
| 008 | R4087060 | 001 | JEU PALETTES S2 240 VXR | BLADES SET S2 240 VXR | FLUEGELSATZ S2 240 VXR | KIT PALETE S2 240 VXR | |
| 009 | R4087039 | 001 | DISQUE D'EPANDAGE | DISC, SPINNER | WURFSCHIEBE | DISCO DI SPANDIMENTO | |
| 010 | R4087040 | 001 | DISQUE D'EPANDAGE | DISC, SPINNER | WURFSCHIEBE | DISCO DI SPANDIMENTO | |
| 011 | R2055317 | 002 | ETIQ.ADHESIVE | TRANSFER | AUFKLEBER | ADESIVO | |
| 012 | R2055321 | 001 | ETIQ.ADHESIVE | TRANSFER | AUFKLEBER | ADESIVO | |
| 013 | R2055322 | 001 | ETIQ.ADHESIVE | TRANSFER | AUFKLEBER | ADESIVO | |



Замовлення запчастин

(050)-407-68-47

(050)-407-68-45

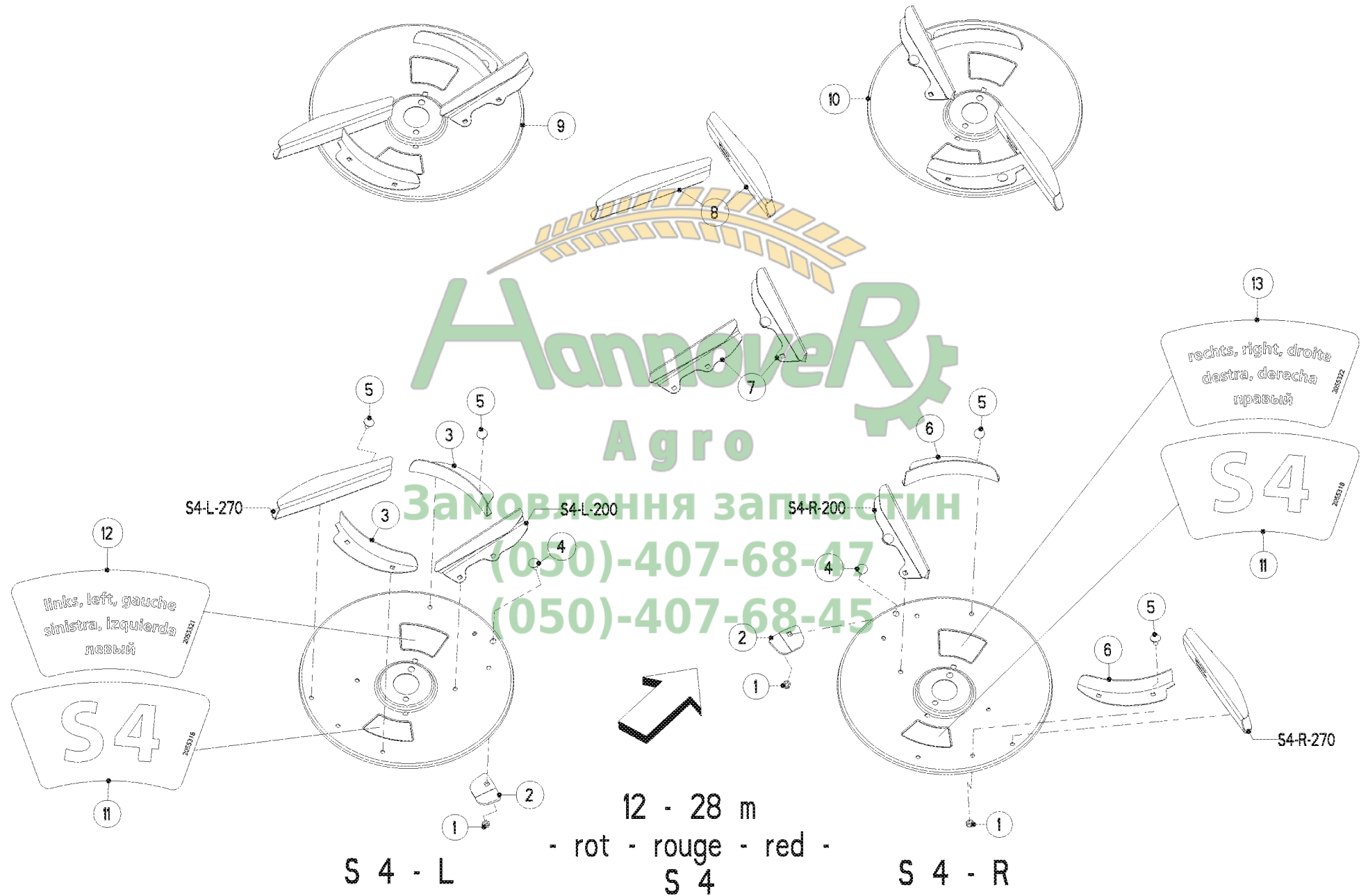



JEU DE PLATEAUX S4 18-28M

DISC SET S4 18-28M

WURFSCHIEBENSATZ S4 18-28M

KIT CONCIMI S4 18-28M

| Rep | Nr | Qt | Designation | Description | Bezeichnung | Referenza | Remarque - Remark - Bemerkung - Osservazioni |
|-----|----------|-----|------------------------|--------------------------|--------------------------------|---------------------------|--|
| 001 | R2123770 | 018 | ECROU H AUTOBLOQUANT | SELF LOCKING HEXAGON NUT | SECHSKANTMUTTER SELBSTSICHERND | DADO H AUTOBLOCCANTE | |
| 002 | R2055364 | 002 | CONTREPOIDS | COUNTERWEIGHT | GEGENGEWICHT | CONTRAPPESO | |
| 003 | R4087045 | 002 | AIRFIN GAUCHE | AIRFIN LEFT | AIRFIN LINKS | AIRFIN SX | |
| 004 | R2123803 | 002 | VIS J | CUP SQUARE BOLT | FLACHRUNDSCHRAUBE | VITE J | |
| 005 | R2152699 | 016 | VIS TETE BOMBEE | CUP SQUARE BOLT | FLACHRUNDSCHRAUBE | BULLONE | |
| 006 | R4087046 | 002 | AIRFIN DROIT | AIRFIN RIGHT | AIRFIN RECHTS | AIRFIN DX | |
| 007 | R4087061 | 001 | JEU PALETTES S4 200 | BLADES SET S4 200 | FLUEGELSATZ S4 200 | KIT PALETE S4 200 | |
| 008 | R4087062 | 001 | JEU PALETTES S4 270 | BLADES SET S4 270 | FLUEGELSATZ S4 270 | KIT PALETE S4 270 | |
| 009 | R4087041 | 001 | DISQUE D'EPANDAGE S4L | SPREADING DISC S4 L | WURFSCHIEBE S4 L | DISCO DI SPANDIMENTO S4 L | |
| 010 | R4087042 | 001 | DISQUE D'EPANDAGE S4 R | SPREADING DISC S4 R | WURFSCHIEBE S4 R | DISCO DI SPANDIMENTO S4 R | |
| 011 | R2055318 | 002 | ETIQ.ADHESIVE | TRANSFER | AUFKLEBER | ADESIVO | |
| 012 | R2055321 | 001 | ETIQ.ADHESIVE | TRANSFER | AUFKLEBER | ADESIVO | |
| 013 | R2055322 | 001 | ETIQ.ADHESIVE | TRANSFER | AUFKLEBER | ADESIVO | |



Замовлення запчастин

(050)-407-68-47

(050)-407-68-45

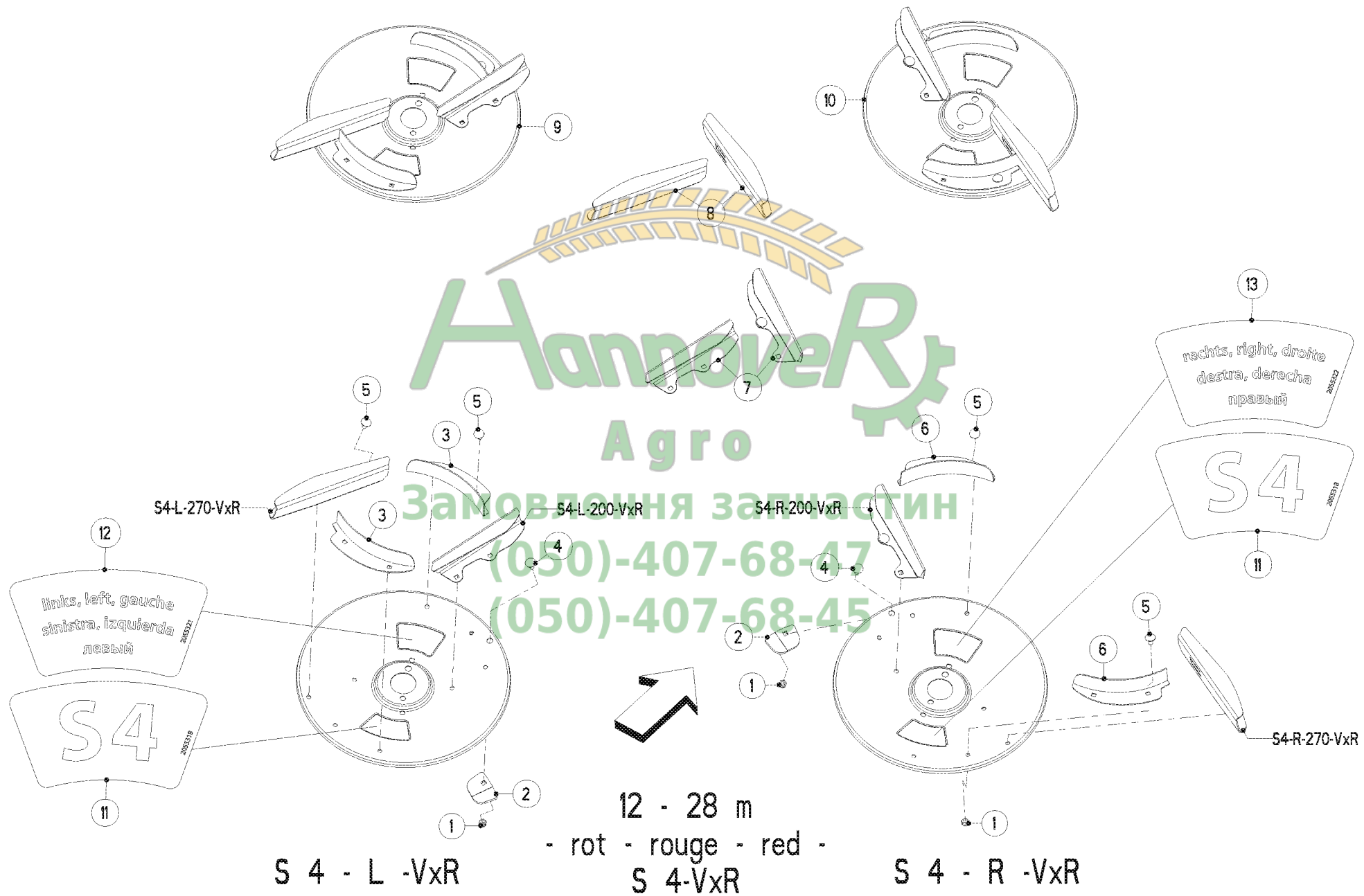



JEU DE PLATEAUX S4 VXR 12-28M

DISC SET S4 VXR 12-28M

WURFSCHIEBENSATZ S4 VXR 12-28M

KIT CONCIMI S4 VXR 12-28M

| Rep | Nr | Qt | Designation | Description | Bezeichnung | Referenza | Remarque - Remark - Bemerkung - Osservazioni |
|-----|----------|-----|----------------------------|--------------------------|--------------------------------|-------------------------------|--|
| 001 | R2123770 | 018 | ECROU H AUTOBLOQUANT | SELF LOCKING HEXAGON NUT | SECHSKANTMUTTER SELBSTSICHERND | DADO H AUTOBLOCCANTE | |
| 002 | R2055364 | 002 | CONTREPOIDS | COUNTERWEIGHT | GEGENGEWICHT | CONTRAPPESO | |
| 003 | R4087045 | 002 | AIRFIN GAUCHE | AIRFIN LEFT | AIRFIN LINKS | AIRFIN SX | |
| 004 | R2123803 | 002 | VIS J | CUP SQUARE BOLT | FLACHRUNDSCHRAUBE | VITE J | |
| 005 | R2152699 | 016 | VIS TETE BOMBEE | CUP SQUARE BOLT | FLACHRUNDSCHRAUBE | BULLONE | |
| 006 | R4087046 | 002 | AIRFIN DROIT | AIRFIN RIGHT | AIRFIN RECHTS | AIRFIN DX | |
| 007 | R4087063 | 001 | JEU PALETTES S4 200 VXR | BLADES SET S4 200 VXR | FLUEGELSATZ S4 200 VXR | KIT PALETE S4 200 VXR | |
| 008 | R4087064 | 001 | JEU PALETTES S4 270 VXR | BLADES SET S4 270 VXR | FLUEGELSATZ S4 270 VXR | KIT PALETE S4 270 VXR | |
| 009 | R4087043 | 001 | DISQUE D'EPANDAGE S4 VXR L | SPREADING DISC S4 VXR L | WURFSCHIEBE S4 VXR L | DISCO DI SPANDIMENTO S4 VXR L | |
| 010 | R4087044 | 001 | DISQUE D'EPANDAGE S4 VXR R | SPREADING DISC S4 VXR R | WURFSCHIEBE S4 VXR R | DISCO DI SPANDIMENTO S4 VXR R | |
| 011 | R2055318 | 002 | ETIQ.ADHESIVE | TRANSFER | AUFKLEBER | ADESIVO | |
| 012 | R2055321 | 001 | ETIQ.ADHESIVE | TRANSFER | AUFKLEBER | ADESIVO | |
| 013 | R2055322 | 001 | ETIQ.ADHESIVE | TRANSFER | AUFKLEBER | ADESIVO | |



Замовлення запчастин

(050)-407-68-47

(050)-407-68-45

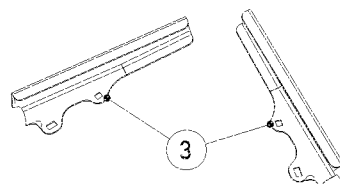

Zamовлення запчастин
 (050)-407-68-47
 (050)-407-68-45

12 - 18 m

| | | |
|--------------|---------------------------|--------------|
| S 2 - L | - gelb - jaune - yellow - | S 2 - R |
| S 2 - L -VxR | S 2 / S 2-VxR | S 2 - R -VxR |

12 - 28 m

| | | |
|--------------|-----------------------|--------------|
| S 4 - L | - rot - rouge - red - | S 4 - R |
| S 4 - L -VxR | S 4 / S 4-VxR | S 4 - R -VxR |



AXIS 30.1 - 40.1

013000 >

RE087050 A

PALETTE ANTI-LIMACES Z14

SLUG KILLER BLADE Z14

SCHNECKENKORNWURFFLUEGEL Z14

ALETTE Z14

| Rep | Nr | Qt | Designation | Description | Bezeichnung | Referenza | Remarque - Remark - Bemerkung - Osservazioni |
|-----|----------|-----|-------------------------------|------------------------------|--------------------------------|----------------------|--|
| 001 | R2123770 | 004 | ECROU H AUTOBLOQUANT | SELF LOCKING HEXAGON NUT | SECHSKANTMUTTER SELBSTSICHERND | DADO H AUTOBLOCCANTE | |
| 002 | R2152699 | 004 | VIS TETE BOMBEE | CUP SQUARE BOLT | FLACHRUNDSCHRAUBE | BULLONE | |
| 003 | 1406452 | 001 | JEU PALETTES ANTI-LIMACES Z14 | Z14 BLADE SET FOR S2/4 DISCS | Z14 WURFFLUGELSATZ | KIT ALETTE Z14 | |



Замовлення запчастин

(050)-407-68-47

(050)-407-68-45



Агротрек
Агро
 Заповнення запчастин
 (050)-407-68-47
 (050)-407-68-45

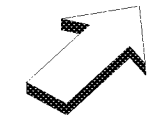

24 - 36 m

- gruen - vert - green -

S 6 - L -VxR

S 6-VxR

S 6 - R -VxR



JEU DE PLATEAUX S6 VXR 24-36M

DISC SET S6 VXR 24-36M

WURFSCHIEBENSATZ S6 VXR 24-36M

KIT CONCIMI S6 VXR 24-36M

| Rep | Nr | Qt | Designation | Description | Bezeichnung | Referenza | Remarque - Remark - Bemerkung - Osservazioni |
|-----|----------|-----|-------------------------|--------------------------|--------------------------------|---------------------------|--|
| 001 | R2123770 | 020 | ECROU H AUTOBLOQUANT | SELF LOCKING HEXAGON NUT | SECHSKANTMUTTER SELBSTSICHERND | DADO H AUTOBLOCCANTE | |
| 002 | R2055620 | 002 | CONTREPOIDS | COUNTERWEIGHT | GEGENGEWICHT | CONTRAPPESO | |
| 003 | R4087045 | 002 | AIRFIN GAUCHE | AIRFIN LEFT | AIRFIN LINKS | AIRFIN SX | |
| 004 | R2123803 | 004 | VIS J | CUP SQUARE BOLT | FLACHRUNDSCHRAUBE | VITE J | |
| 005 | R2152699 | 016 | VIS TETE BOMBEE | CUP SQUARE BOLT | FLACHRUNDSCHRAUBE | BULLONE | |
| 006 | R4087046 | 002 | AIRFIN DROIT | AIRFIN RIGHT | AIRFIN RECHTS | AIRFIN DX | |
| 007 | R4087065 | 001 | JEU PALETTES S6 255 VXR | BLADES SET S6 255 VXR | FLUEGELSATZ S6 255 VXR | KIT PALETE S6 255 VXR | |
| 008 | R4087089 | 001 | JEU PALETTES S6 360 VXR | BLADES SET S6 360 VXR | FLUEGELSATZ S6 360 VXR | KIT PALETE S6 360 VXR | |
| 009 | R4087050 | 001 | DISQUE D'EPANDAGE S6 L | SPREADING DISC S6 L | WURFSCHIEBE S6 L | DISCO DI SPANDIMENTO S6 L | |
| 010 | R4087051 | 001 | DISQUE D'EPANDAGE S6 R | SPREADING DISC S6 R | WURFSCHIEBE S6 R | DISCO DI SPANDIMENTO S6 R | |
| 011 | R2055319 | 002 | ETIQ.ADHESIVE | TRANSFER | AUFKLEBER | ADESIVO | |
| 012 | R2055321 | 001 | ETIQ.ADHESIVE | TRANSFER | AUFKLEBER | ADESIVO | |
| 013 | R2055322 | 001 | ETIQ.ADHESIVE | TRANSFER | AUFKLEBER | ADESIVO | |



Замовлення запчастин

(050)-407-68-47

(050)-407-68-45



Hannover
Agro

Замовлення запчастин
(050)-407-68-47
(050)-407-68-45

24 - 36 m
 - gruen - vert - green -
S 6 - L -VxR **S 6-VxR** **S 6 - R -VxR**



AXIS 30.1 - 40.1

013000 >

RE087051 A

PALETTE ANTI-LIMACES Z16

SLUG KILLER BLADE Z16

SCHNECKENKORNWURFFLUEGEL Z16

ALETTE Z16

| Rep | Nr | Qt | Designation | Description | Bezeichnung | Referenza | Remarque - Remark - Bemerkung - Osservazioni |
|-----|-----------------|-----|-------------------------------|----------------------------|--------------------------------|----------------------|--|
| 001 | R2123770 | 004 | ECROU H AUTOBLOQUANT | SELF LOCKING HEXAGON NUT | SECHSKANTMUTTER SELBSTSICHERND | DADO H AUTOBLOCCANTE | |
| 002 | R2152699 | 004 | VIS TETE BOMBEE | CUP SQUARE BOLT | FLACHRUNDSCHRAUBE | BULLONE | |
| 003 | 1406453 | 001 | JEU PALETTES ANTI-LIMACES Z16 | Z16 BLADE SET FOR S6 DISCS | Z16 WURFFLUGELSATZ | KIT ALETTE Z16 | |



Замовлення запчастин

(050)-407-68-47

(050)-407-68-45

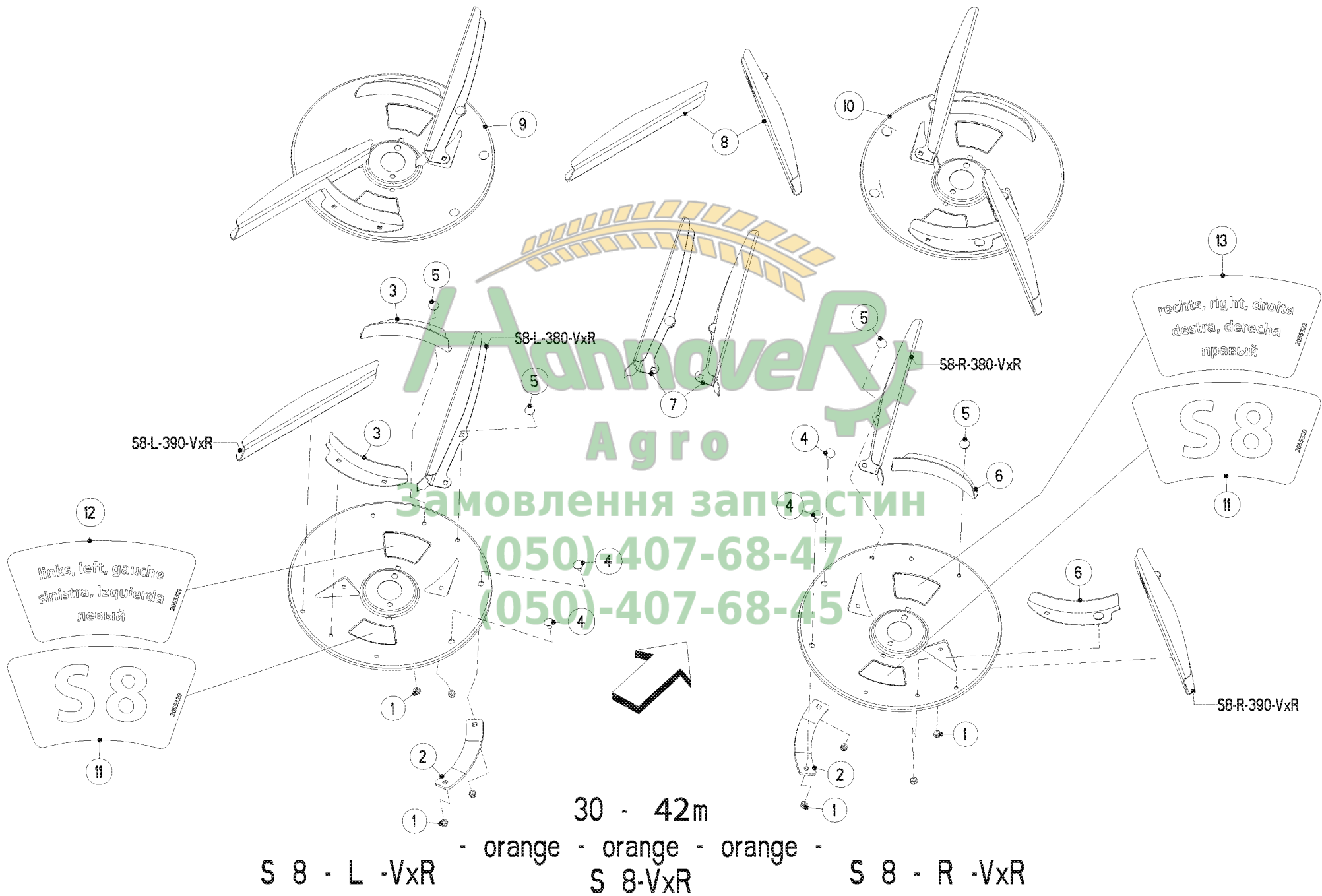



JEU DE PLATEAUX S8 VXR 30-42M

DISC SET S8 VXR 30-42M

WURFSCHIEBENSATZ S8 VXR 30-42M

KIT CONCIMI S8 VXR 30-42M

| Rep | Nr | Qt | Designation | Description | Bezeichnung | Referenza | Remarque - Remark - Bemerkung - Osservazioni |
|-----|----------|-----|-------------------------|--------------------------|--------------------------------|---------------------------|--|
| 001 | R2123770 | 020 | ECROU H AUTOBLOQUANT | SELF LOCKING HEXAGON NUT | SECHSKANTMUTTER SELBSTSICHERND | DADO H AUTOBLOCCANTE | |
| 002 | R2055388 | 002 | CONTREPOIDS | COUNTERWEIGHT | GEGENGEWICHT | CONTRAPPESO | |
| 003 | R4087045 | 002 | AIRFIN GAUCHE | AIRFIN LEFT | AIRFIN LINKS | AIRFIN SX | |
| 004 | R2123803 | 004 | VIS J | CUP SQUARE BOLT | FLACHRUNDSCHRAUBE | VITE J | |
| 005 | R2152699 | 016 | VIS TETE BOMBEE | CUP SQUARE BOLT | FLACHRUNDSCHRAUBE | BULLONE | |
| 006 | R4087046 | 002 | AIRFIN DROIT | AIRFIN RIGHT | AIRFIN RECHTS | AIRFIN DX | |
| 007 | R4087067 | 001 | JEU PALETTES S8 380 VXR | BLADES SET S8 380 VXR | FLUEGELSATZ S8 380 VXR | KIT PALETE S8 380 VXR | |
| 008 | R4087068 | 001 | JEU PALETTES S8 390 VXR | BLADES SET S8 390 VXR | FLUEGELSATZ S8 390 VXR | KIT PALETE S8 390 VXR | |
| 009 | R4087052 | 001 | DISQUE D'EPANDAGE S8 L | SPREADING DISC S8 L | WURFSCHIEBE S8 L | DISCO DI SPANDIMENTO S8 L | |
| 010 | R4087053 | 001 | DISQUE D'EPANDAGE S8 R | SPREADING DISC S8 R | WURFSCHIEBE S8 R | DISCO DI SPANDIMENTO S8 R | |
| 011 | R2055320 | 002 | ETIQ.ADHESIVE | TRANSFER | AUFKLEBER | ADESIVO | |
| 012 | R2055321 | 001 | ETIQ.ADHESIVE | TRANSFER | AUFKLEBER | ADESIVO | |
| 013 | R2055322 | 001 | ETIQ.ADHESIVE | TRANSFER | AUFKLEBER | ADESIVO | |



Замовлення запчастин

(050)-407-68-47

(050)-407-68-45



Hannover
Агро
 Замоклення запчастин

(050)-407-68-47
 (050)-407-68-45

links, left, gauche
 sinistra, izquierda
 левый

rechts, right, droite
 destra, derecha
 правый

S8

S8

30 - 42m

S 8 - L -VxR - orange - orange - orange - S 8 - R -VxR
 S 8-VxR



AXIS 30.1 - 40.1

013000 >

RE087052 A

PALETTE ANTI-LIMACES Z18

SLUG KILLER BLADE Z18

SCHNECKENKORNWURFFLUEGEL Z18

ALETTE Z18

| Rep | Nr | Qt | Designation | Description | Bezeichnung | Referenza | Remarque - Remark - Bemerkung - Osservazioni |
|-----|----------|-----|-------------------------------|----------------------------|--------------------------------|----------------------|--|
| 001 | R2123770 | 004 | ECROU H AUTOBLOQUANT | SELF LOCKING HEXAGON NUT | SECHSKANTMUTTER SELBSTSICHERND | DADO H AUTOBLOCCANTE | |
| 002 | R2152699 | 004 | VIS TETE BOMBEE | CUP SQUARE BOLT | FLACHRUNDSCHRAUBE | BULLONE | |
| 003 | 1406454 | 001 | JEU PALETTES ANTI-LIMACES Z18 | Z18 BLADE SET FOR S8 DISCS | Z18 WURFFLUGELSATZ | KIT ALETTE Z18 | |



Замовлення запчастин

(050)-407-68-47

(050)-407-68-45

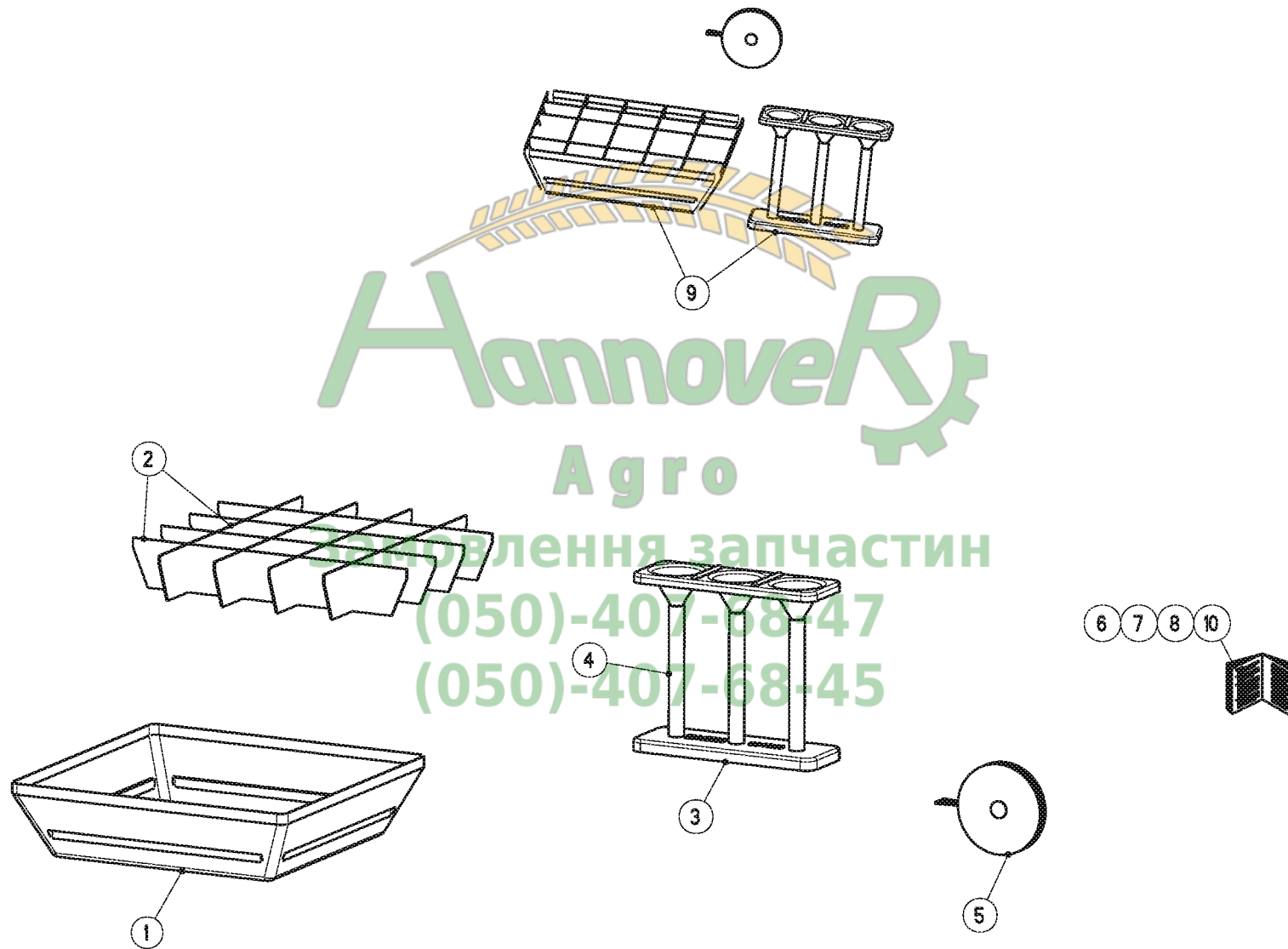



KIT CONTROLE DE REGULARITE

SLUG KILLER BLADE Z18

STREUKONTROLL-SET

KIT CONTROLLO DISTRIBUZIONE

| Rep | Nr | Qt | Designation | Description | Bezeichnung | Referenza | Remarque - Remark - Bemerkung - Osservazioni |
|-----|----------|-----|----------------------------|--------------------------|-------------------|-----------------------------|--|
| 001 | R2019235 | 006 | BAC NOIR | PLASTIC TRAY | KUNSTSTOFFSCHALLE | PLASTICA | |
| 002 | R2019236 | 048 | JEU D'ALVOLES | SET OF SEPARATING PLATES | STREIFFENSATZ | SERIE ALVEOLI | |
| 003 | R2019240 | 001 | EPROUVETTE DE MESURE | MEASURING TUBES | MESSBEHAELTER | | |
| 004 | R2019237 | 003 | AUTOCOLLANT DE MESURE | MEASURING STICKER | SKALENAUFKLEBER | ADESIVO | |
| 005 | R2019238 | 001 | DOUBLE DECAMETRE | 20 M MEASURING BAND | 20 M MASSBAND | | |
| 006 | R5900014 | 001 | NOTICE | MANUAL | DATENBLATT | MANUAL | |
| 007 | R5900358 | 001 | NOTICE | MANUAL | DATENBLATT | MANUAL | |
| 008 | R5900359 | 001 | NOTICE | MANUAL | DATENBLATT | MANUAL | |
| 009 | 1408340 | 001 | KIT CONTROLE DE REGULARITE | TRAY TESTING KIT | STREUKONTROLL-SET | KIT CONTROLLO DISTRIBUZIONE | |
| 010 | R5900494 | 001 | NOTICE | MANUAL | DATENBLATT | MANUAL | |



Замовлення запчастин

(050)-407-68-47

(050)-407-68-45



Hannover
Agro
Замовлення запчастин
(050)-407-68-47
(050)-407-68-45

PPS 5



AXIS 30.1 - 40.1

013000 >

RE087119 A

KIT CONTROLE DE REGULARITE

SLUG KILLER BLADE Z18

STREUKONTROLL-SET

KIT CONTROLLO DISTRIBUZIONE

| Rep | Nr | Qt | Designation | Description | Bezeichnung | Referenza | Remarque - Remark - Bemerkung - Osservazioni |
|-----|----------|-----|-----------------|----------------|--------------------|-----------|--|
| 001 | R2056674 | 005 | PIED | FOOT | FUSS | PIEDE | |
| 002 | R2056676 | 005 | BOUCHON | PLUG | VERSCHLUSSSCHRAUBE | TAPPO | |
| 003 | R2056677 | 005 | TUBE | TUBE | ROHR | TUBO | |
| 004 | R2056675 | 005 | TREMIE | HOPPER | BEHAELTER | TRAMOGGIA | |
| 005 | R2056672 | 010 | BAC | PAN | SCHALLE | GABBIAETA | |
| 006 | R2056673 | 010 | CASSETTE | CASSETTE, SEED | KASSETTE | | |
| 007 | R2056918 | 001 | METRE RUBAN 30M | | | | |



Замовлення запчастин

(050)-407-68-47

(050)-407-68-45

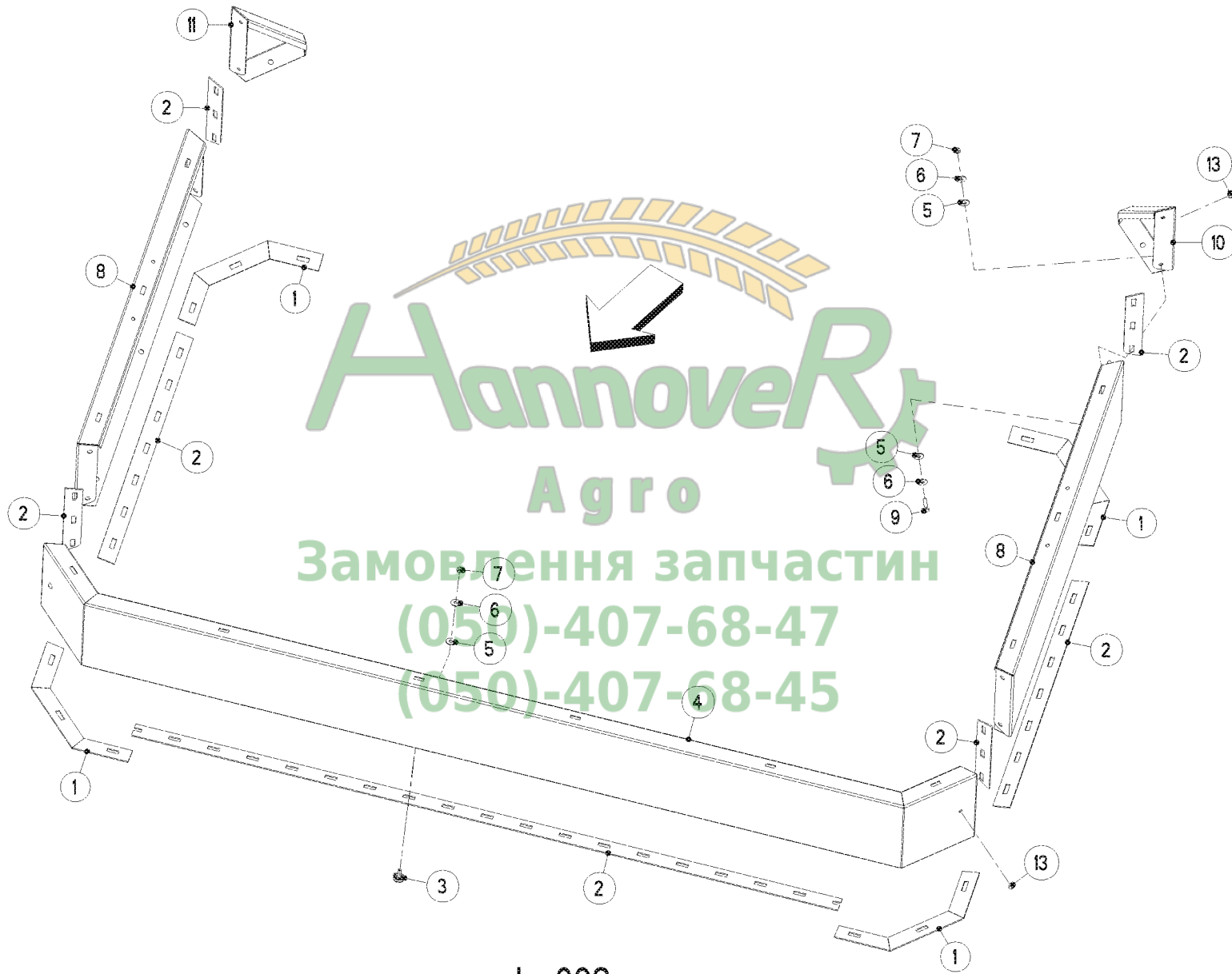

L 603



REHAUSSE L603

HOPPER EXTENSION L603

AUFSATZ L603

RIALZO L603

| Rep | Nr | Qt | Designation | Description | Bezeichnung | Referenza | Remarque - Remark - Bemerkung - Osservazioni |
|-----|----------|-----|--------------------------|--------------------------|--------------------------------|-----------------------------|--|
| 001 | R2055298 | 004 | JOINT | SEAL | DICHTUNG | GUARNIZIONE | |
| 002 | R2055297 | 001 | JOINT | SEAL | DICHTUNG | GUARNIZIONE | |
| 003 | R2055004 | 014 | VIS | SCREW | SCHRAUBE | VITE | |
| 004 | R2055293 | 001 | PAROI LATERALE | SIDE PLATE | SEITENBLECH | LAMIERA LATERALE | |
| 005 | R2152170 | 030 | RONDELLE PLASTIQUE | PLASTIC WASHER | KUNSTSTOFFSCHEIBE | RONDELLA PLASTICA | |
| 006 | 80250930 | 030 | RONDELLE PLATE INOX A2 | PLAIN WASHER INOX A2 | SCHEIBE INOX A2 | RONDELLA PIATTA INOX A2 | |
| 007 | R2123770 | 022 | ECROU H AUTOBLOQUANT | SELF LOCKING HEXAGON NUT | SECHSKANTMUTTER SELBSTSICHERND | DADO H AUTOBLOCCANTE | |
| 008 | R2055294 | 002 | PAROI LATERALE | SIDE PLATE | SEITENBLECH | LAMIERA LATERALE | |
| 009 | 80060832 | 008 | VIS TETE HEXAGONALE INOX | HEXAGON HEAD SCREW INOX | SECHSKANTSCHRAUBE INOX | VITE A TESTA ESAGONALE INOX | |
| 010 | R2055295 | 001 | COUVERCLE | COVER | DECKEL | COPERCHIO | |
| 011 | R2055296 | 001 | COUVERCLE | COVER | DECKEL | COPERCHIO | |
| 013 | K3020990 | 004 | BOUCHON | PLUG | VERSCHLUSSSCHRAUBE | TAPPO | |



Замовлення запчастин

(050)-407-68-47

(050)-407-68-45

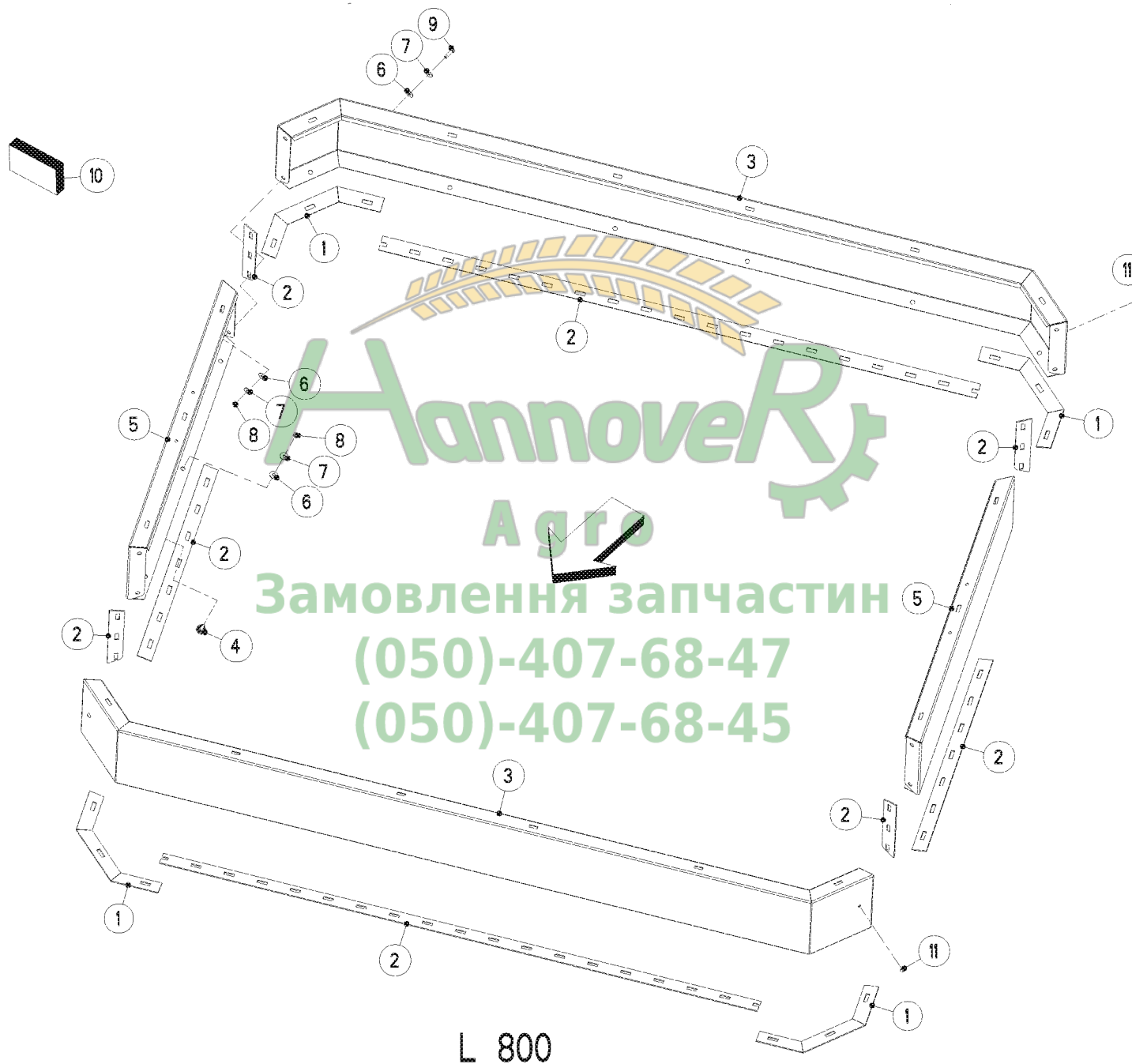

L 800



REHAUSSE L800

HOPPER EXTENSION L800

AUFSATZ L800

RIALZO L800

| Rep | Nr | Qt | Designation | Description | Bezeichnung | Referenza | Remarque - Remark - Bemerkung - Osservazioni |
|-----|----------|-----|--------------------------|--------------------------|--------------------------------|-----------------------------|--|
| 001 | R2055298 | 004 | JOINT | SEAL | DICHTUNG | GUARNIZIONE | |
| 002 | R2055297 | 001 | JOINT | SEAL | DICHTUNG | GUARNIZIONE | |
| 003 | R2055293 | 002 | PAROI LATERALE | SIDE PLATE | SEITENBLECH | LAMIERA LATERALE | |
| 004 | R2055004 | 018 | VIS | SCREW | SCHRAUBE | VITE | |
| 005 | R2055294 | 002 | PAROI LATERALE | SIDE PLATE | SEITENBLECH | LAMIERA LATERALE | |
| 006 | R2152170 | 034 | RONDELLE PLASTIQUE | PLASTIC WASHER | KUNSTSTOFFSCHEIBE | RONDELLA PLASTICA | |
| 007 | 80250930 | 034 | RONDELLE PLATE INOX A2 | PLAIN WASHER INOX A2 | SCHEIBE INOX A2 | RONDELLA PIATTA INOX A2 | |
| 008 | R2123770 | 026 | ECROU H AUTOBLOQUANT | SELF LOCKING HEXAGON NUT | SECHSKANTMUTTER SELBSTSICHERND | DADO H AUTOBLOCCANTE | |
| 009 | 80060832 | 008 | VIS TETE HEXAGONALE INOX | HEXAGON HEAD SCREW INOX | SECHSKANTSCHRAUBE INOX | VITE A TESTA ESAGONALE INOX | |
| 010 | R2055299 | 001 | COLL.QUINCAILLERIE | HARDWARE KIT | NORMTEILESATZ | BULLONERIA KIT | |
| 011 | K3020990 | 004 | BOUCHON | PLUG | VERSCHLUSSSCHRAUBE | TAPPO | |



Замовлення запчастин

(050)-407-68-47

(050)-407-68-45

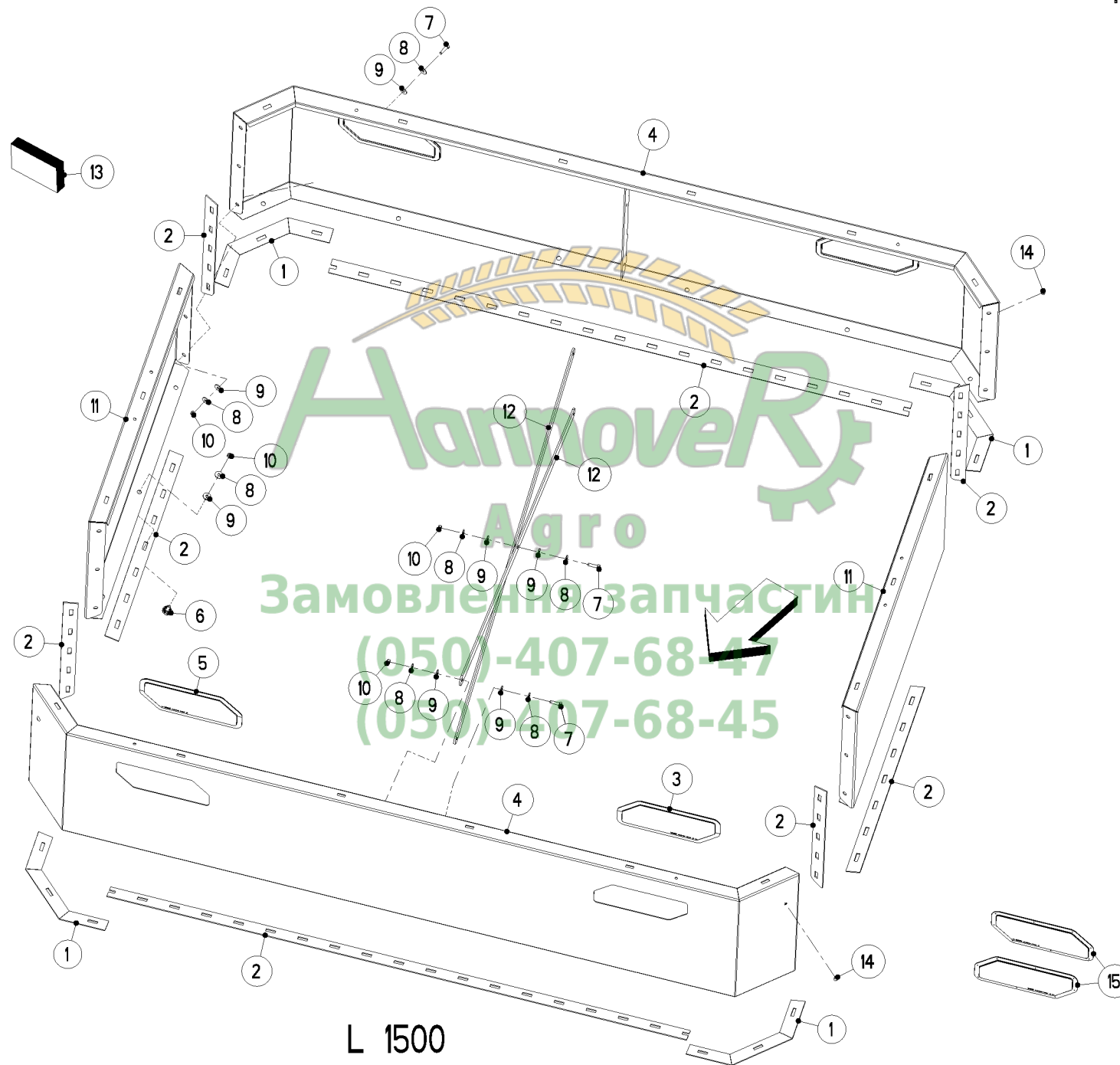

L 1500



REHAUSSE L1500

HOPPER EXTENSION L1500

BEHAELTERAUFSATZ L1500

RIALZO L1500

| Rep | Nr | Qt | Designation | Description | Bezeichnung | Referenza | Remarque - Remark - Bemerkung - Osservazioni |
|-----|----------|-----|-----------------------------|--------------------------|--------------------------------|-----------------------------|--|
| 001 | R2055298 | 004 | JOINT | SEAL | DICHTUNG | GUARNIZIONE | |
| 002 | R2055297 | 001 | JOINT | SEAL | DICHTUNG | GUARNIZIONE | |
| 003 | R2054890 | 002 | REGARD | VISION PANEL | SICHTFENSTER | SFINESTRATURA | |
| 004 | R2055300 | 002 | PAROI LATERALE | SIDE PLATE | SEITENBLECH | LAMIERA LATERALE | |
| 005 | R2054889 | 002 | REGARD | VISION PANEL | SICHTFENSTER | SFINESTRATURA | |
| 006 | R2055004 | 018 | VIS | SCREW | SCHRAUBE | VITE | |
| 007 | 80060832 | 017 | VIS TETE HEXAGONALE INOX | HEXAGON HEAD SCREW INOX | SECHSKANTSCHRAUBE INOX | VITE A TESTA ESAGONALE INOX | |
| 008 | 80250930 | 052 | RONDELLE PLATE INOX A2 | PLAIN WASHER INOX A2 | SCHEIBE INOX A2 | RONDELLA PIATTA INOX A2 | |
| 009 | R2152170 | 052 | RONDELLE PLASTIQUE | PLASTIC WASHER | KUNSTSTOFFSCHEIBE | RONDELLA PLASTICA | |
| 010 | R2123770 | 035 | ECROU H AUTOBLOQUANT | SELF LOCKING HEXAGON NUT | SECHSKANTMUTTER SELBSTSICHERND | DADO H AUTOBLOCCANTE | |
| 011 | R2055301 | 002 | PAROI LATERALE | SIDE PLATE | SEITENBLECH | LAMIERA LATERALE | |
| 012 | R2055302 | 002 | TIRANT | TIE ROD | ZUGSTANGE | TIRANTE | |
| 013 | R2055299 | 001 | COLL.QUINCAILLERIE | HARDWARE KIT | NORMTEILESATZ | BULLONERIA KIT | |
| 014 | K3020990 | 004 | BOUCHON | PLUG | VERSCHLUSSSCHRAUBE | TAPPO | |
| 015 | R4087160 | 002 | KIT REPARATION HUBLLOT AXIS | REPAIR KIT | REPARATURSATZ | | |



Замовлення запчастин

(050)-407-68-47

(050)-407-68-45

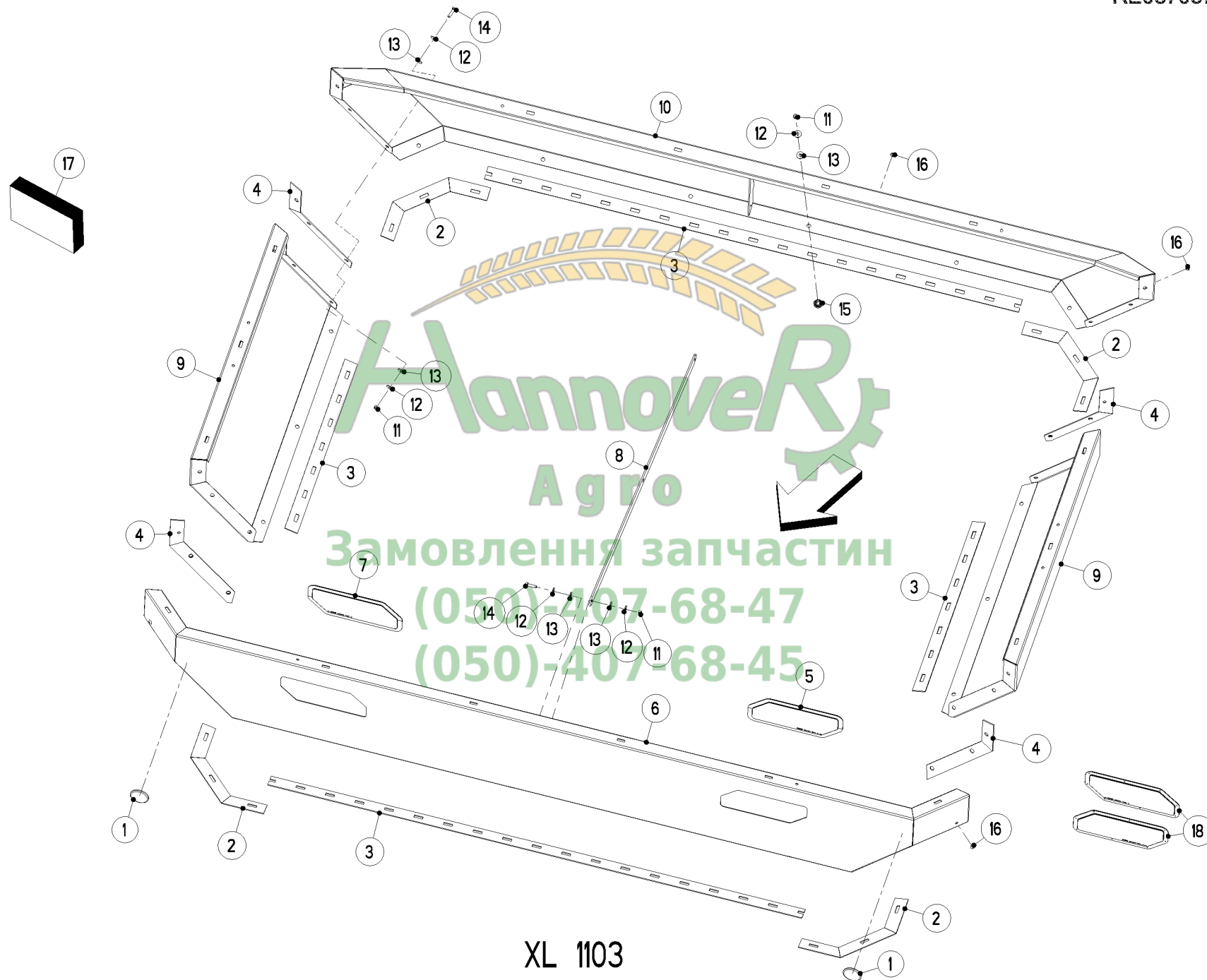

XL 1103



REHAUSSE XL 1103

HOPPER EXTENSION XL 1103

BEHAELTERAUFSATZ XL 1103

RIALZO XL 1103

| Rep | Nr | Qt | Designation | Description | Bezeichnung | Referenza | Remarque - Remark - Bemerkung - Osservazioni |
|-----|----------|-----|-----------------------------|--------------------------|--------------------------------|-----------------------------|--|
| 001 | R2001271 | 002 | CATADIOPTRE BLANC | REFLECTOR WHITE | RUECKSTRAHLER | CATADIOTTRO | |
| 002 | R2055298 | 004 | JOINT | SEAL | DICHTUNG | GUARNIZIONE | |
| 003 | R2055297 | 001 | JOINT | SEAL | DICHTUNG | GUARNIZIONE | |
| 004 | R2055303 | 004 | JOINT | SEAL | DICHTUNG | GUARNIZIONE | |
| 005 | R2054890 | 001 | REGARD | VISION PANEL | SICHTFENSTER | SFINESTRATURA | |
| 006 | R2055306 | 001 | PAROI LATERALE | SIDE PLATE | SEITENBLECH | LAMIERA LATERALE | |
| 007 | R2054889 | 001 | REGARD | VISION PANEL | SICHTFENSTER | SFINESTRATURA | |
| 008 | R2055302 | 001 | TIRANT | TIE ROD | ZUGSTANGE | TIRANTE | |
| 009 | R2055305 | 002 | PAROI LATERALE | SIDE PLATE | SEITENBLECH | LAMIERA LATERALE | |
| 010 | R2055461 | 001 | PAROI LATERALE | SIDE PLATE | SEITENBLECH | LAMIERA LATERALE | |
| 011 | R2123770 | 032 | ECROU H AUTOBLOQUANT | SELF LOCKING HEXAGON NUT | SECHSKANTMUTTER SELBSTSICHERND | DADO H AUTOBLOCCANTE | |
| 012 | 80250930 | 046 | RONDELLE PLATE INOX A2 | PLAIN WASHER INOX A2 | SCHEIBE INOX A2 | RONDELLA PIATTA INOX A2 | |
| 013 | R2152170 | 046 | RONDELLE PLASTIQUE | PLASTIC WASHER | KUNSTSTOFFSCHEIBE | RONDELLA PLASTICA | |
| 014 | 80060832 | 014 | VIS TETE HEXAGONALE INOX | HEXAGON HEAD SCREW INOX | SECHSKANTSCHRAUBE INOX | VITE A TESTA ESAGONALE INOX | |
| 015 | R2055004 | 018 | VIS | SCREW | SCHRAUBE | VITE | |
| 016 | K3020990 | 006 | BOUCHON | PLUG | VERSCHLUSSSCHRAUBE | TAPPO | |
| 017 | R2055299 | 001 | COLL.QUINCAILLERIE | HARDWARE KIT | NORMTEILESATZ | BULLONERIA KIT | |
| 018 | R4087160 | 001 | KIT REPARATION HUBLLOT AXIS | REPAIR KIT | REPARATURSATZ | | |

Замовлення запчастин

(050)-407-68-47

(050)-407-68-45

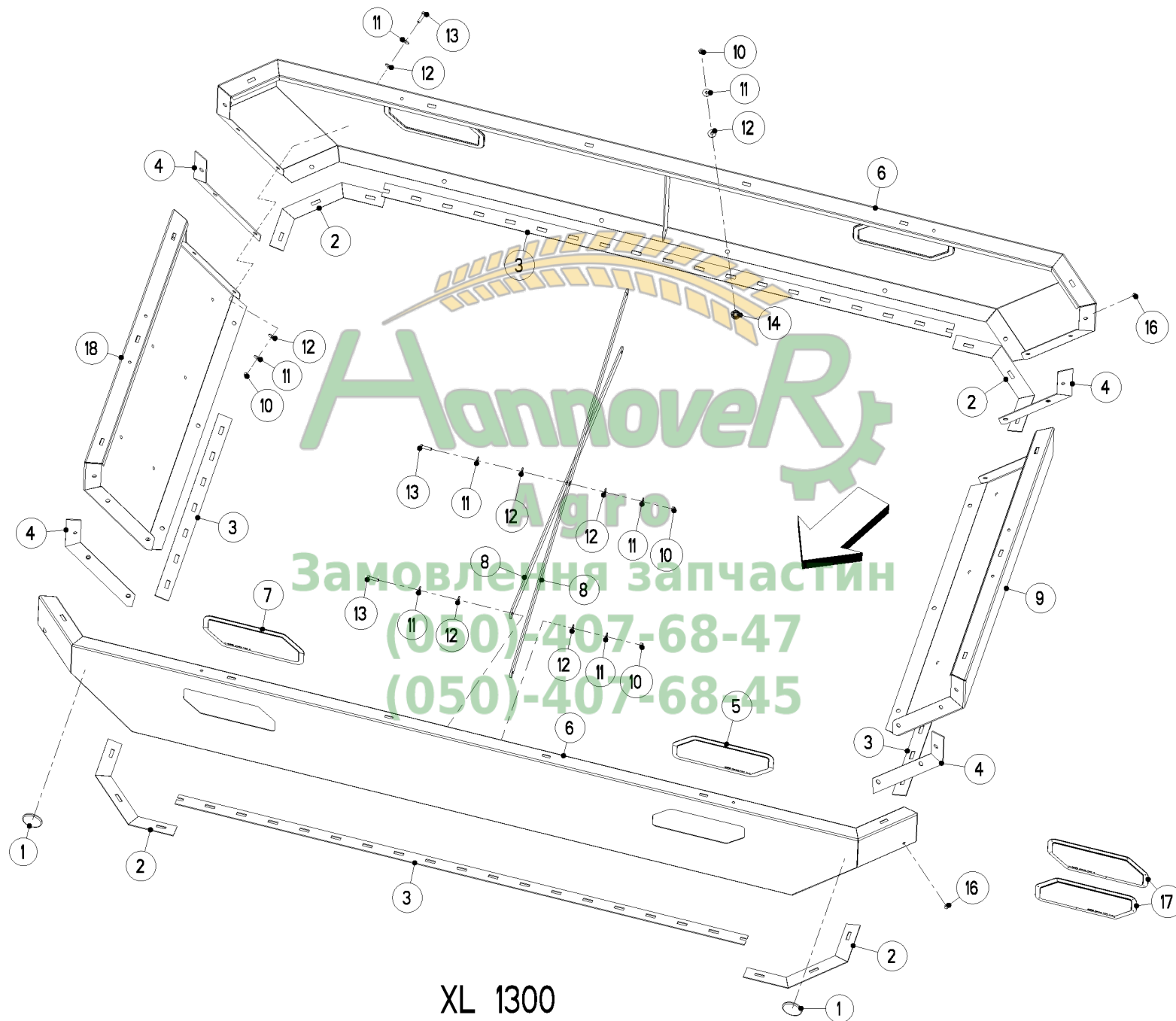

XL 1300



REHAUSSE XL 1300

HOPPER EXTENSION XL 1300

BEHAELTERAUFSATZ XL 1300

RIALZO XL 1300

| Rep | Nr | Qt | Designation | Description | Bezeichnung | Referenza | Remarque - Remark - Bemerkung - Osservazioni |
|-----|----------|-----|-----------------------------|--------------------------|--------------------------------|-----------------------------|--|
| 001 | R2001271 | 002 | CATADIOPTRE BLANC | REFLECTOR WHITE | RUECKSTRAHLER | CATADIOTTRO | |
| 002 | R2055298 | 004 | JOINT | SEAL | DICHTUNG | GUARNIZIONE | |
| 003 | R2055297 | 001 | JOINT | SEAL | DICHTUNG | GUARNIZIONE | |
| 004 | R2055303 | 004 | JOINT | SEAL | DICHTUNG | GUARNIZIONE | |
| 005 | R2054890 | 002 | REGARD | VISION PANEL | SICHTFENSTER | SFINESTRATURA | |
| 006 | R2055306 | 002 | PAROI LATERALE | SIDE PLATE | SEITENBLECH | LAMIERA LATERALE | |
| 007 | R2054889 | 002 | REGARD | VISION PANEL | SICHTFENSTER | SFINESTRATURA | |
| 008 | R2055302 | 002 | TIRANT | TIE ROD | ZUGSTANGE | TIRANTE | |
| 009 | R2056977 | 001 | REHAUSSE | EXTENSION, TOP | SEITENTEIL | SOPRALZO | |
| 010 | R2123770 | 035 | ECROU H AUTOBLOQUANT | SELF LOCKING HEXAGON NUT | SECHSKANTMUTTER SELBSTSICHERND | DADO H AUTOBLOCCANTE | |
| 011 | 80250930 | 052 | RONDELLE PLATE INOX A2 | PLAIN WASHER INOX A2 | SCHEIBE INOX A2 | RONDELLA PIATTA INOX A2 | |
| 012 | R2152170 | 052 | RONDELLE PLASTIQUE | PLASTIC WASHER | KUNSTSTOFFSCHEIBE | RONDELLA PLASTICA | |
| 013 | 80060832 | 017 | VIS TETE HEXAGONALE INOX | HEXAGON HEAD SCREW INOX | SECHSKANTSCHRAUBE INOX | VITE A TESTA ESAGONALE INOX | |
| 014 | R2055004 | 018 | VIS | SCREW | SCHRAUBE | VITE | |
| 016 | K3020990 | 018 | BOUCHON | PLUG | VERSCHLUSSSCHRAUBE | TAPPO | |
| 017 | R4087160 | 002 | KIT REPARATION HUBLLOT AXIS | REPAIR KIT | REPARATURSATZ | | |
| 018 | R2056978 | 001 | REHAUSSE | EXTENSION, TOP | SEITENTEIL | SOPRALZO | |

Замовлення запчастин

(050)-407-68-47

(050)-407-68-45

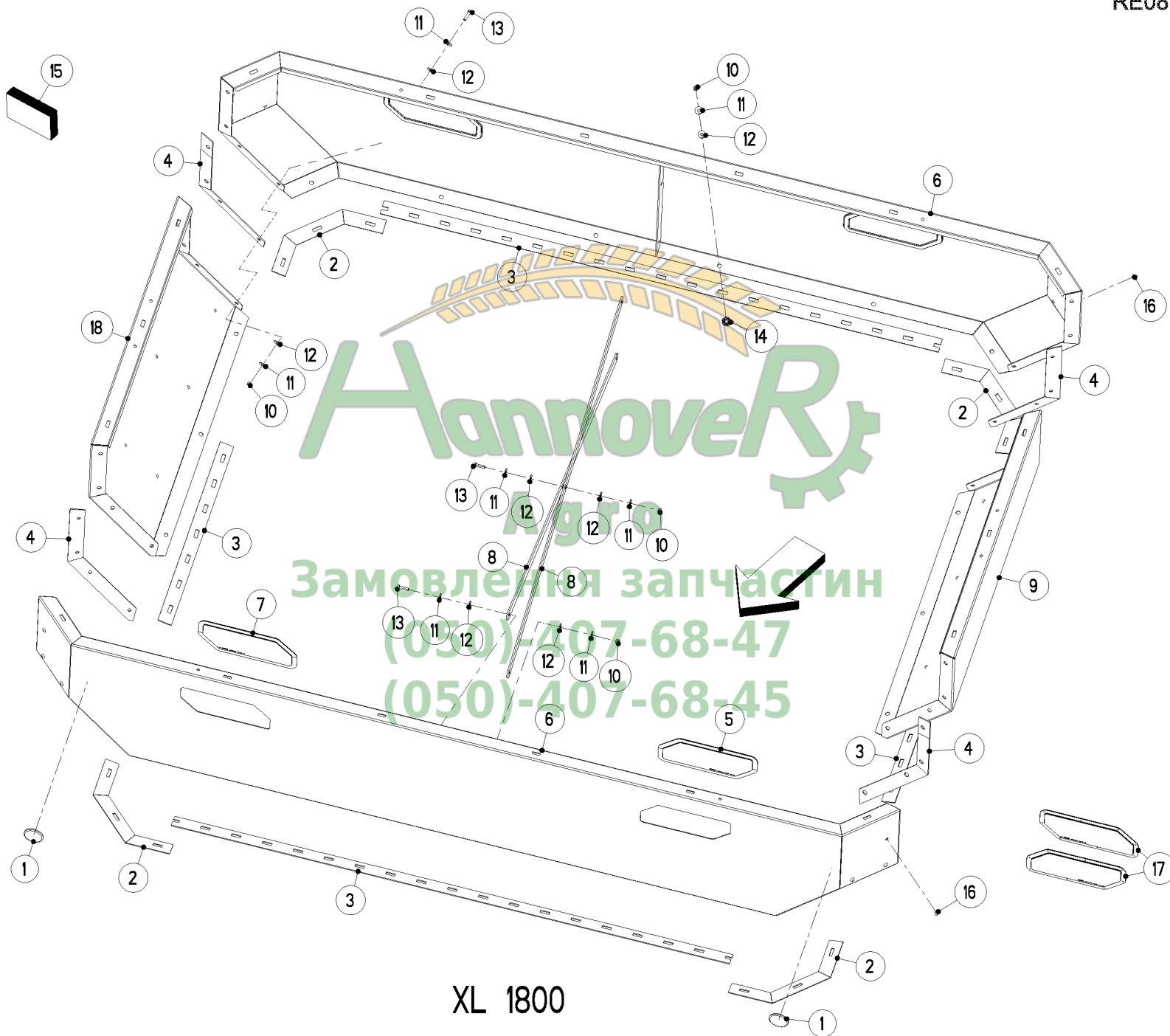

Hannover
Замовлення запчастин
(050)-407-68-47
(050)-407-68-45

XL 1800



REHAUSSE XL 1800

HOPPER EXTENSION XL 1800

BEHAELTERAUFSATZ XL 1800

RIALZO XL 1800

| Rep | Nr | Qt | Designation | Description | Bezeichnung | Referenza | Remarque - Remark - Bemerkung - Osservazioni |
|-----|----------|-----|----------------------------|--------------------------|--------------------------------|-----------------------------|--|
| 001 | R2001271 | 002 | CATADIOPTRE BLANC | REFLECTOR WHITE | RUECKSTRAHLER | CATADIOTTRO | |
| 002 | R2055298 | 004 | JOINT | SEAL | DICHTUNG | GUARNIZIONE | |
| 003 | R2055297 | 001 | JOINT | SEAL | DICHTUNG | GUARNIZIONE | |
| 004 | R2055304 | 004 | JOINT | SEAL | DICHTUNG | GUARNIZIONE | |
| 005 | R2054890 | 002 | REGARD | VISION PANEL | SICHTFENSTER | SFINESTRATURA | |
| 006 | R2055308 | 002 | PAROI LATERALE | SIDE PLATE | SEITENBLECH | LAMIERA LATERALE | |
| 007 | R2054889 | 002 | REGARD | VISION PANEL | SICHTFENSTER | SFINESTRATURA | |
| 008 | R2055302 | 002 | TIRANT | TIE ROD | ZUGSTANGE | TIRANTE | |
| 009 | R2055307 | 001 | PAROI LATERALE | SIDE PLATE | SEITENBLECH | LAMIERA LATERALE | |
| 010 | R2123770 | 039 | ECROU H AUTOBLOQUANT | SELF LOCKING HEXAGON NUT | SECHSKANTMUTTER SELBSTSICHERND | DADO H AUTOBLOCCANTE | |
| 011 | 80250930 | 060 | RONDELLE PLATE INOX A2 | PLAIN WASHER INOX A2 | SCHEIBE INOX A2 | RONDELLA PIATTA INOX A2 | |
| 012 | R2152170 | 060 | RONDELLE PLASTIQUE | PLASTIC WASHER | KUNSTSTOFFSCHEIBE | RONDELLA PLASTICA | |
| 013 | 80060832 | 021 | VIS TETE HEXAGONALE INOX | HEXAGON HEAD SCREW INOX | SECHSKANTSCHRAUBE INOX | VITE A TESTA ESAGONALE INOX | |
| 014 | R2055004 | 018 | VIS | SCREW | SCHRAUBE | VITE | |
| 015 | R2055299 | 001 | COLL.QUINCAILLERIE | HARDWARE KIT | NORMTEILESATZ | BULLONERIA KIT | |
| 016 | K3020990 | 022 | BOUCHON | PLUG | VERSCHLUSSSCHRAUBE | TAPPO | |
| 017 | R4087160 | 002 | KIT REPARATION HUBLOT AXIS | REPAIR KIT | REPARATURSATZ | | |
| 018 | R2056979 | 001 | REHAUSSE | EXTENSION, TOP | SEITENTEIL | SOPRALZO | |

Замовлення запчастин

(050)-407-68-47

(050)-407-68-45

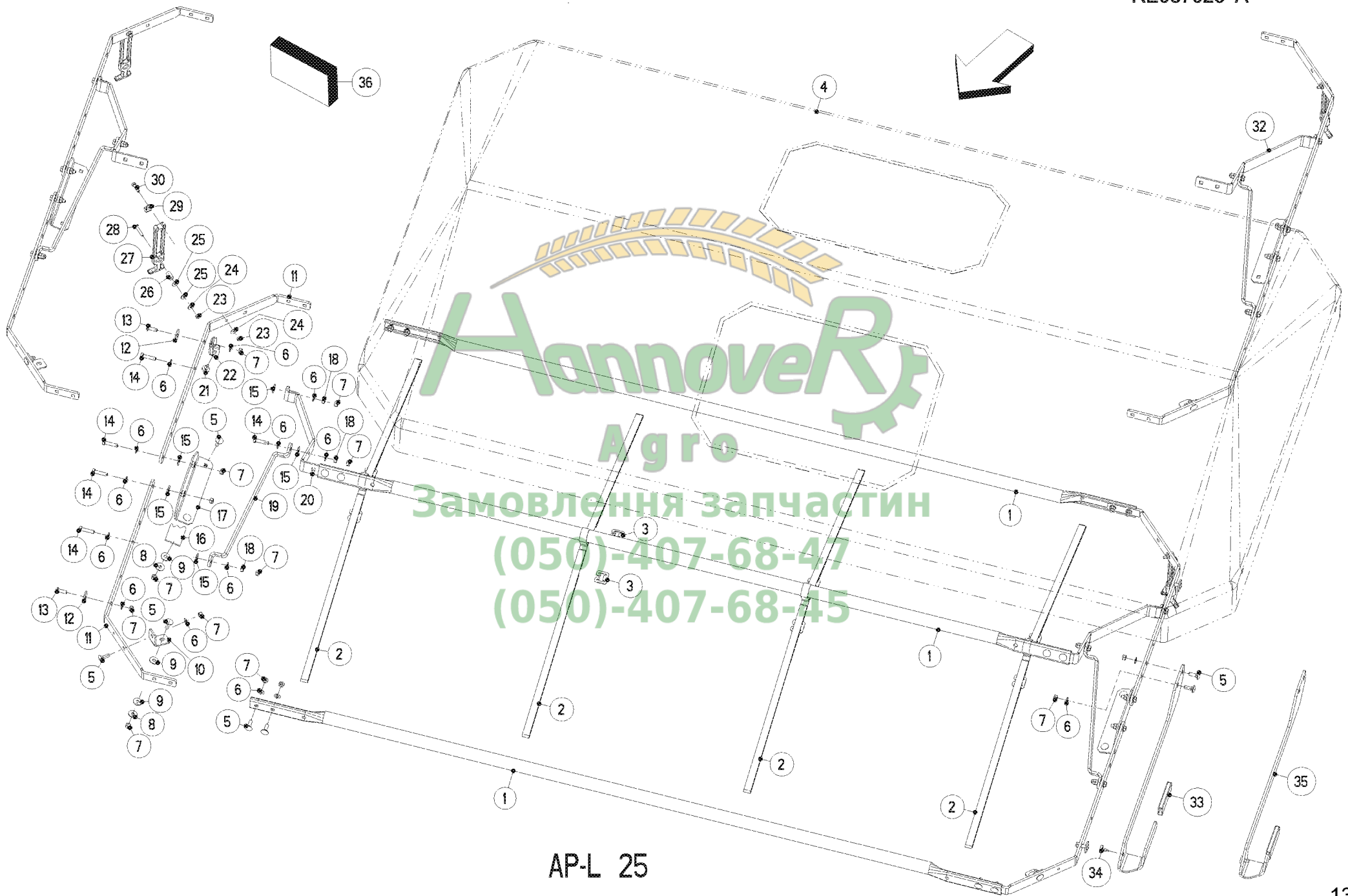

AP-L 25



BACHE AP-L 25

TARP AP-L 25

PLANE AP-L 25

TELONE AP-L 25

| Rep | Nr | Qt | Designation | Description | Bezeichnung | Referenza | Remarque - Remark - Bemerkung - Osservazioni |
|-----|----------|-----|-------------------------------|--------------------------|--------------------------------|----------------------------|--|
| 001 | R3087114 | 003 | TUBE | TUBE | ROHR | TUBO | |
| 002 | R2055455 | 004 | LANGUETTE | BRACKET | LASCHE | FAZZOLETTO | |
| 003 | R3021238 | 008 | MOUSQUETON | CARBINE | KARABINERHAKEN | MOSCHETTONE | |
| 004 | R2055451 | 001 | BACHE | TARP | PLANE | TELONE | |
| 005 | R2123708 | 022 | VIS J | CUP SQUARE BOLT | FLACHRUNDSCHRAUBE | VITE A "J" | |
| 006 | R2115639 | 036 | RONDELLE PLATE | FLAT WASHER | UNTERLEGSCHLEIBE | RONDELLA PIANNA | |
| 007 | R2123770 | 036 | ECROU H AUTOBLOQUANT | SELF LOCKING HEXAGON NUT | SECHSKANTMUTTER SELBSTSICHERND | DADO H AUTOBLOCCANTE | |
| 008 | 80250930 | 006 | RONDELLE PLATE INOX A2 | PLAIN WASHER INOX A2 | SCHEIBE INOX A2 | RONDELLA PIATTA INOX A2 | |
| 009 | R2152170 | 008 | RONDELLE PLASTIQUE | PLASTIC WASHER | KUNSTSTOFFSCHEIBE | RONDELLA PLASTICA | |
| 010 | R3087120 | 002 | EQUERRE | CORNER | WINKEL | SQUADRA | |
| 011 | R3087118 | 004 | LEVIER | LEVER | HEBEL | LEVA | |
| 012 | R2152741 | 004 | RONDELLE PLASTIQUE | PLASTIC WASHER | KUNSTSTOFFSCHEIBE | RONDELLA PLASTICA | |
| 013 | R2152343 | 004 | VIS A TETE CYLINDRIQUE BOMBEE | BINDING HEAD SCREW | LINSENFLANSCHSCHRAUBE | VITA A TESTA BOMBATA | |
| 014 | R2123719 | 010 | VIS H | HEXAGON SCREW | SECHSKANTSCHRAUBE | VITE A TESTA ESAGONALE | |
| 015 | R2152170 | 010 | RONDELLE PLASTIQUE | PLASTIC WASHER | KUNSTSTOFFSCHEIBE | RONDELLA PLASTICA | |
| 016 | R3021135 | 004 | JOINT | SEALING | ZELLBAND | OR | |
| 017 | R4087081 | 002 | CONSOLE | CONSOLE | KONSOLE | MENSOLA | |
| 018 | R2123847 | 006 | ECROU H | HEXAGON NUT | SECHSKANTMUTTER | DADO | |
| 019 | R3087117 | 002 | ETRIER | YOKE | BUEGEL | CAVALLOTTO | |
| 020 | R3087116 | 002 | LEVIER | LEVER | HEBEL | LEVA | |
| 021 | R2052209 | 002 | AMORTISSEUR | SILENT BLOC | PUFFERSCHRAUBE | AMMORTIZZATORE | |
| 022 | R4021099 | 002 | BUTEE CPL. | STOP CPL. | ANSCHLAG KPL. | LIMITATORE | |
| 023 | R2123769 | 004 | ECROU H AUTOBLOQUANT | SELF-LOCKING HEXAGON NUT | SECHSKANTMUTTER SELBSTSICHERND | DADO AUTOBLOCCANTE | |
| 024 | R2115637 | 004 | RONDELLE PLATE | FLAT WASHER | UNTERLEGSCHLEIBE | RONDELLA | |
| 025 | R2015640 | 004 | RONDELLE PLASTIQUE | PLASTIC WASHER | KUNSTSTOFFSCHEIBE | RONDELLA PLASTICA | |
| 026 | R2055452 | 002 | BAGUE | BUSH | BUNDBUCHSE | BOCCOLA | |
| 027 | R2055444 | 002 | ATTACHE | SUPPORT | HALTERUNG | ATTACCO | |
| 028 | R2152730 | 002 | VIS TETE CYLINDRIQUE BOMBEE | BINDING HEAD SCREW | LINSENFLANSCHSCHRAUBE | VITE TESTA CILINDRICA | |
| 029 | R2055453 | 002 | COLLIER | HOSE CLAMP | SCHLAUCHSCHELLE | COLLARE | |
| 030 | R2123827 | 002 | VIS TETE HEXAGONALE | HEXAGON HEAD SCREW | SECHSKANTSCHRAUBE | VITE A TESTA ESAGONALE | |
| 032 | R4087084 | 001 | ARTICULATION GAUCHE CPL. | JOINT CPL. LEFT | GELENK LINKS KPL. | ARTICOLAZIONE SINISTRA CPL | |
| 033 | R2001253 | 001 | POIGNEE | HAND GRIP | HANDGRIFF | MANICOTTO | |
| 034 | R2052209 | 001 | AMORTISSEUR | SILENT BLOC | PUFFERSCHRAUBE | AMMORTIZZATORE | |
| 035 | R4087083 | 001 | LEVIER DE BACHE COMPLET | LEVER | HEBEL | LEVA | |
| 036 | R4087082 | 001 | JEU DE VIS POUR BACHES | SET OF SCREWS FOR COVERS | SCHRAUBENSATZ FUER PLANEN | | |

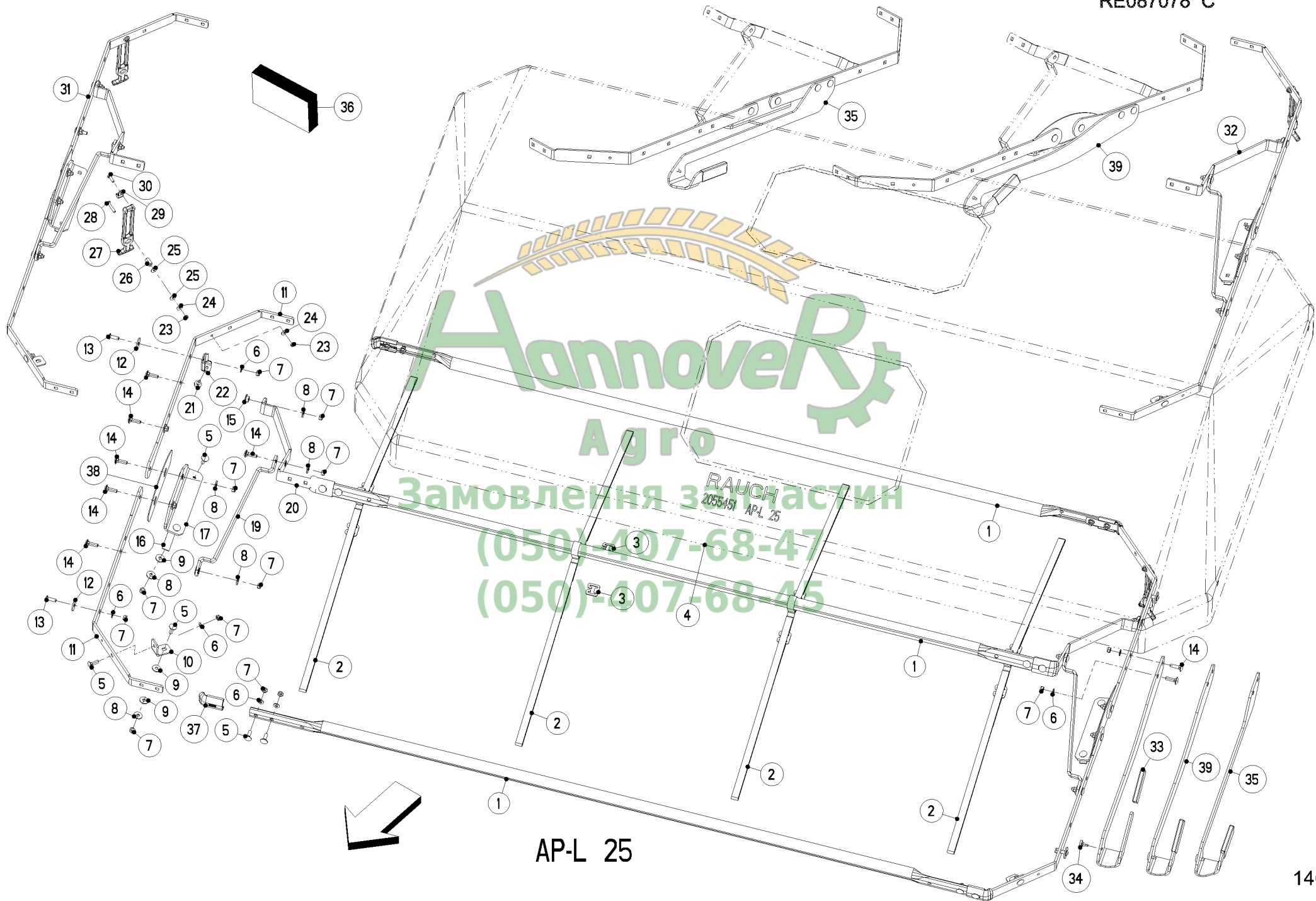

AP-L 25



BACHE AP-L 25

TARP AP-L 25

PLANE AP-L 25

TELONE AP-L 25

| Rep | Nr | Qt | Designation | Description | Bezeichnung | Referenza | Remarque - Remark - Bemerkung - Osservazioni |
|-----|----------|-----|-------------------------------|--------------------------|--------------------------------|-------------------------|--|
| 001 | R3087114 | 003 | TUBE | TUBE | ROHR | TUBO | |
| 002 | R2055455 | 004 | LANGUETTE | BRACKET | LASCHE | FAZZOLETTO | |
| 003 | R3021238 | 008 | MOUSQUETON | CARBINE | KARABINERHAKEN | MOSCHETTONE | |
| 004 | R2055451 | 001 | BACHE | TARP | PLANE | TELONE | |
| 005 | R2123708 | 020 | VIS J | CUP SQUARE BOLT | FLACHRUNDSCHRAUBE | VITE A "J" | |
| 006 | R2115639 | 020 | RONDELLE PLATE | FLAT WASHER | UNTERLEGSCHLEIBE | RONDELLA PIANNA | |
| 007 | R2123770 | 037 | ECROU H AUTOBLOQUANT | SELF LOCKING HEXAGON NUT | SECHSKANTMUTTER SELBSTSICHERND | DADO H AUTOBLOCCANTE | |
| 008 | 80250930 | 017 | RONDELLE PLATE INOX A2 | PLAIN WASHER INOX A2 | SCHEIBE INOX A2 | RONDELLA PIATTA INOX A2 | |
| 009 | R2152170 | 008 | RONDELLE PLASTIQUE | PLASTIC WASHER | KUNSTSTOFFSCHEIBE | RONDELLA PLASTICA | |
| 010 | R3087120 | 002 | EQUERRE | CORNER | WINKEL | SQUADRA | |
| 011 | R3087224 | 004 | LEVIER | LEVER | HEBEL | LEVA | |
| 012 | R2152741 | 004 | RONDELLE PLASTIQUE | PLASTIC WASHER | KUNSTSTOFFSCHEIBE | RONDELLA PLASTICA | |
| 013 | R2152343 | 004 | VIS A TETE CYLINDRIQUE BOMBEE | BINDING HEAD SCREW | LINSENFLANSCHSCHRAUBE | VITA A TESTA BOMBATA | |
| 014 | R2123804 | 013 | VIS J | CUP SQUARE BOLT | FLACHRUNDSCHRAUBE | VITE | |
| 015 | R2056095 | 010 | BAGUE | BUSHING | HUELSE | BOCCOLA | |
| 016 | R3021135 | 004 | JOINT | SEALING | ZELLBAND | OR | |
| 017 | R4087136 | 002 | CONSOLE | CONSOLE | KONSOLE | MENSOLA | |
| 019 | R4087138 | 002 | ETRIER | U-BOLT | BUEGEL | CAVALLOTTO | |
| 020 | R4087137 | 002 | LEVIER | LEVER | HEBEL | LEVA | |
| 021 | R2052209 | 002 | AMORTISSEUR | SILENT BLOC | PUFFERSCHRAUBE | AMMORTIZZATORE | |
| 022 | R4021099 | 002 | BUTEE CPL. | STOP CPL. | ANSCHLAG KPL. | LIMITATORE | |
| 023 | R2123769 | 004 | ECROU H AUTOBLOQUANT | SELF-LOCKING HEXAGON NUT | SECHSKANTMUTTER SELBSTSICHERND | DADO AUTOBLOCCANTE | |
| 024 | R2115637 | 004 | RONDELLE PLATE | FLAT WASHER | UNTERLEGSCHLEIBE | RONDELLA | |
| 025 | R2015640 | 004 | RONDELLE PLASTIQUE | PLASTIC WASHER | KUNSTSTOFFSCHEIBE | RONDELLA PLASTICA | |
| 026 | R2055452 | 002 | BAGUE | BUSH | BUNDBUCHSE | BOCCOLA | |
| 027 | R2055444 | 002 | ATTACHE | SUPPORT | HALTERUNG | ATTACCO | |
| 028 | R2152730 | 002 | VIS TETE CYLINDRIQUE BOMBEE | BINDING HEAD SCREW | LINSENFLANSCHSCHRAUBE | VITE TESTA CILINDRICA | |
| 029 | R2055453 | 002 | COLLIER | HOSE CLAMP | SCHLAUCHSCHELLE | COLLARE | |
| 030 | R2123729 | 002 | VIS TETE HEXAGONALE | HEXAGON HEAD SCREW | SECHSKANTSCHRAUBE | VITE A TESTA ESAGONALE | |
| 031 | R4087140 | 001 | ARTICULATION | YOKE | GELENKSTUECK | ARTICOLAZIONE | |
| 032 | R4087139 | 001 | ARTICULATION | YOKE | GELENKSTUECK | ARTICOLAZIONE | |
| 033 | R2001253 | 001 | POIGNEE | HAND GRIP | HANDGRIFF | MANICOTTO | |
| 034 | R2052209 | 001 | AMORTISSEUR | SILENT BLOC | PUFFERSCHRAUBE | AMMORTIZZATORE | |
| 035 | R4087083 | 001 | LEVIER DE BACHE COMPLET | LEVER | HEBEL | LEVA | |
| 036 | R4087082 | 001 | JEU DE VIS POUR BACHES | SET OF SCREWS FOR COVERS | SCHRAUBENSATZ FUER PLANEN | | |
| 037 | R2056109 | 006 | PROTECTION PLASTIQUE | SHIELD | SCHUTZ | PROTEZIONE | |
| 038 | R2056394 | 002 | PROTECTEUR | GUARD | SCHUTZ | PROTEZIONE | |
| 039 | R4087264 | 001 | LEVIER | LEVER | HEBEL | LEVA | |





APE-L 25
: L 603



EXTENSION (BACHE)

EXTENSION (TARP)

ERWEITERUNG (PLANE)

PROLUNGA (TELONE)

| Rep | Nr | Qt | Designation | Description | Bezeichnung | Referenza | Remarque - Remark - Bemerkung - Osservazioni |
|-----|----------|-----|-----------------------------|-----------------------------|--------------------------------|-----------------------------|--|
| 001 | R2123769 | 004 | ECROU H AUTOBLOQUANT | SELF-LOCKING HEXAGON NUT | SECHSKANTMUTTER SELBSTSICHERND | DADO AUTOBLOCCANTE | |
| 002 | R2115637 | 004 | RONDELLE PLATE | FLAT WASHER | UNTERLEGSCHIEBE | RONDELLA | |
| 003 | R2015640 | 004 | RONDELLE PLASTIQUE | PLASTIC WASHER | KUNSTSTOFFSCHEIBE | RONDELLA PLASTICA | |
| 004 | R2055491 | 002 | ATTACHE CAOUTCHOUC REGLABLE | ADJUSTABLE RUBBER TENSIONER | GUMMISPANNER VERSTELLBAR | ATTACCO IN GOMMA REGOLABILE | |
| 005 | R2055452 | 002 | BAGUE | BUSH | BUNDBUCHSE | BOCCOLA | |
| 006 | R2152730 | 002 | VIS TETE CYLINDRIQUE BOMBEE | BINDING HEAD SCREW | LINSENFLANSCHSCHRAUBE | VITE TESTA CILINDRICA | |
| 007 | R3087125 | 001 | TOLE | SHIELD | BLECH | TELA | |
| 008 | R2055489 | 001 | TOILE | PLASTIC COVER | SCHUTZTUCH | TELO POSTERIORE | |
| 009 | R3087124 | 001 | TOLE | SHIELD | BLECH | TELA | |
| 010 | R2123770 | 004 | ECROU H AUTOBLOQUANT | SELF LOCKING HEXAGON NUT | SECHSKANTMUTTER SELBSTSICHERND | DADO H AUTOBLOCCANTE | |
| 011 | R2115639 | 004 | RONDELLE PLATE | FLAT WASHER | UNTERLEGSCHIEBE | RONDELLA PIANNA | |
| 012 | R2152742 | 004 | VIS | SCREW | SCHRAUBE | VITE | |
| 013 | R2152741 | 002 | RONDELLE PLASTIQUE | PLASTIC WASHER | KUNSTSTOFFSCHEIBE | RONDELLA PLASTICA | |
| 014 | R2123827 | 002 | VIS TETE HEXAGONALE | HEXAGON HEAD SCREW | SECHSKANTSCHRAUBE | VITE A TESTA ESAGONALE | |
| 015 | R4087087 | 001 | COLL.QUINCAILLERIE | HARDWARE KIT | NORMTEILESATZ | BULLONERIA KIT | |

Замовлення запчастин

(050)-407-68-47

(050)-407-68-45

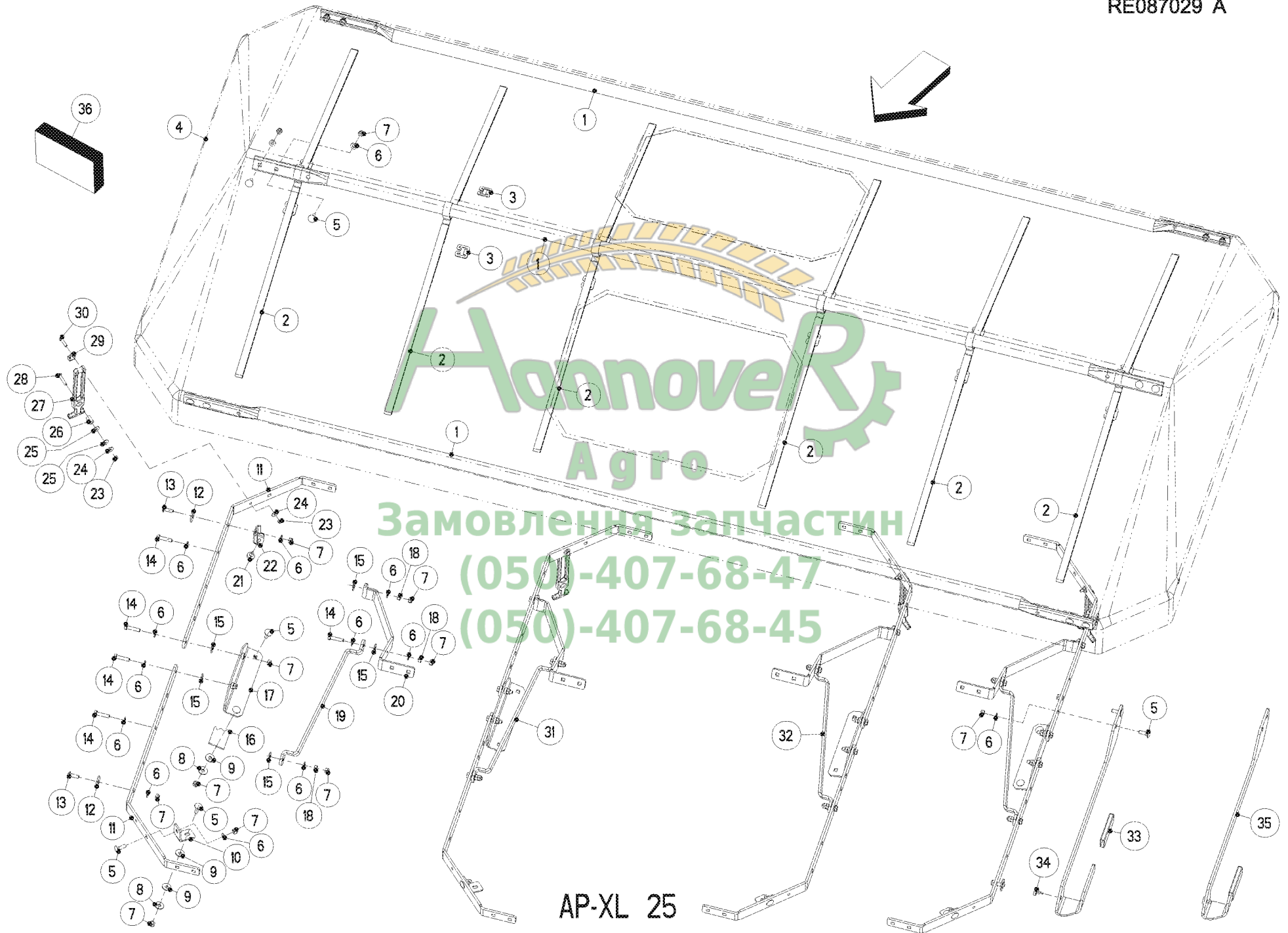



BACHE AP-XL 25

TARP AP-XL 25

PLANE AP-XL 25

TELONE AP-XL 25

| Rep | Nr | Qt | Designation | Description | Bezeichnung | Referenza | Remarque - Remark - Bemerkung - Osservazioni |
|-----|----------|-----|-------------------------------|--------------------------|--------------------------------|----------------------------|--|
| 001 | R3087115 | 003 | TUBE | TUBE | ROHR | TUBO | |
| 002 | R2055455 | 006 | LANGUETTE | BRACKET | LASCHE | FAZZOLETTO | |
| 003 | R3021238 | 012 | MOUSQUETON | CARBINE | KARABINERHAKEN | MOSCHETTONE | |
| 004 | R2055454 | 001 | BACHE AXIS XL | HOP.COVER AXIS XL | ABDECKPLANE AXIS XL | COPERT.TRAMOG.AXIS XL | |
| 005 | R2123708 | 022 | VIS J | CUP SQUARE BOLT | FLACHRUNDSCHRAUBE | VITE A "J" | |
| 006 | R2115639 | 036 | RONDELLE PLATE | FLAT WASHER | UNTERLEGSCHLEIBE | RONDELLA PIANNA | |
| 007 | R2123770 | 036 | ECROU H AUTOBLOQUANT | SELF LOCKING HEXAGON NUT | SECHSKANTMUTTER SELBSTSICHERND | DADO H AUTOBLOCCANTE | |
| 008 | 80250930 | 006 | RONDELLE PLATE INOX A2 | PLAIN WASHER INOX A2 | SCHLEIBE INOX A2 | RONDELLA PIATTA INOX A2 | |
| 009 | R2152170 | 008 | RONDELLE PLASTIQUE | PLASTIC WASHER | KUNSTSTOFFSCHLEIBE | RONDELLA PLASTICA | |
| 010 | R3087120 | 002 | EQUERRE | CORNER | WINKEL | SQUADRA | |
| 011 | R3087118 | 004 | LEVIER | LEVER | HEBEL | LEVA | |
| 012 | R2152741 | 004 | RONDELLE PLASTIQUE | PLASTIC WASHER | KUNSTSTOFFSCHLEIBE | RONDELLA PLASTICA | |
| 013 | R2152343 | 004 | VIS A TETE CYLINDRIQUE BOMBEE | BINDING HEAD SCREW | LINSENFLANSCHSCHRAUBE | VITA A TESTA BOMBATA | |
| 014 | R2123719 | 010 | VIS H | HEXAGON SCREW | SECHSKANTSCHRAUBE | VITE A TESTA ESAGONALE | |
| 015 | R2152170 | 010 | RONDELLE PLASTIQUE | PLASTIC WASHER | KUNSTSTOFFSCHLEIBE | RONDELLA PLASTICA | |
| 016 | R3021135 | 004 | JOINT | SEALING | ZELLBAND | OR | |
| 017 | R4087081 | 002 | CONSOLE | CONSOLE | KONSOLE | MENSOLA | |
| 018 | R2123847 | 006 | ECROU H | HEXAGON NUT | SECHSKANTMUTTER | DADO | |
| 019 | R3087117 | 002 | ETRIER | YOKE | BUEGEL | CAVALLOTTO | |
| 020 | R3087116 | 002 | LEVIER | LEVER | HEBEL | LEVA | |
| 021 | R2052209 | 002 | AMORTISSEUR | SILENT BLOC | PUFFERSCHRAUBE | AMMORTIZZATORE | |
| 022 | R4021099 | 002 | BUTEE CPL. | STOP CPL. | ANSCHLAG KPL. | LIMITATORE | |
| 023 | R2123769 | 004 | ECROU H AUTOBLOQUANT | SELF-LOCKING HEXAGON NUT | SECHSKANTMUTTER SELBSTSICHERND | DADO AUTOBLOCCANTE | |
| 024 | R2115637 | 004 | RONDELLE PLATE | FLAT WASHER | UNTERLEGSCHLEIBE | RONDELLA | |
| 025 | R2015640 | 004 | RONDELLE PLASTIQUE | PLASTIC WASHER | KUNSTSTOFFSCHLEIBE | RONDELLA PLASTICA | |
| 026 | R2055452 | 002 | BAGUE | BUSH | BUNDBUCHSE | BOCCOLA | |
| 027 | R2055444 | 002 | ATTACHE | SUPPORT | HALTERUNG | ATTACCO | |
| 028 | R2152730 | 002 | VIS TETE CYLINDRIQUE BOMBEE | BINDING HEAD SCREW | LINSENFLANSCHSCHRAUBE | VITE TESTA CILINDRICA | |
| 029 | R2055453 | 002 | COLLIER | HOSE CLAMP | SCHLAUCHSCHELLE | COLLARE | |
| 030 | R2123827 | 002 | VIS TETE HEXAGONALE | HEXAGON HEAD SCREW | SECHSKANTSCHRAUBE | VITE A TESTA ESAGONALE | |
| 031 | R4087085 | 001 | ARTICULATION DROITE CPL. | JOINT CPL. RIGHT | GELENK RECHTS KPL. | ARTICOLAZIONE DESTRA CPL | |
| 032 | R4087084 | 001 | ARTICULATION GAUCHE CPL. | JOINT CPL. LEFT | GELENK LINKS KPL. | ARTICOLAZIONE SINISTRA CPL | |
| 033 | R2001253 | 001 | POIGNEE | HAND GRIP | HANDGRIFF | MANICOTTO | |
| 034 | R2052209 | 001 | AMORTISSEUR | SILENT BLOC | PUFFERSCHRAUBE | AMMORTIZZATORE | |
| 035 | R4087083 | 001 | LEVIER DE BACHE COMPLET | LEVER | HEBEL | LEVA | |
| 036 | R4087082 | 001 | JEU DE VIS POUR BACHES | SET OF SCREWS FOR COVERS | SCHRAUBENSATZ FUER PLANEN | | |

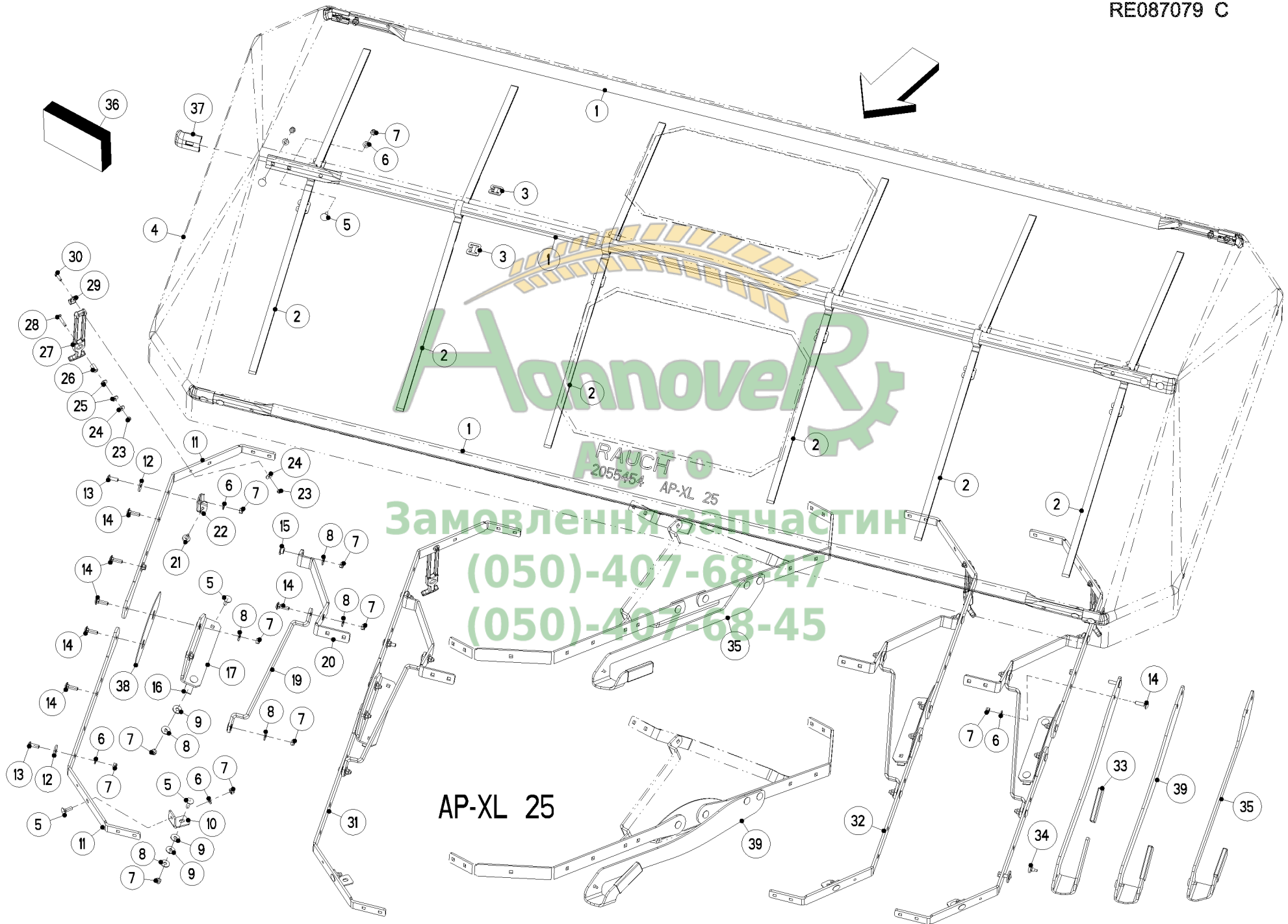



BACHE AP-XL 25

TARP AP-XL 25

PLANE AP-XL 25

TELONE AP-XL 25

| Rep | Nr | Qt | Designation | Description | Bezeichnung | Referenza | Remarque - Remark - Bemerkung - Osservazioni |
|-----|----------|-----|-------------------------------|--------------------------|--------------------------------|-------------------------|--|
| 001 | R3087115 | 003 | TUBE | TUBE | ROHR | TUBO | |
| 002 | R2055455 | 006 | LANGUETTE | BRACKET | LASCHE | FAZZOLETTO | |
| 003 | R3021238 | 012 | MOUSQUETON | CARBINE | KARABINERHAKEN | MOSCHETTONE | |
| 004 | R2055454 | 001 | BACHE AXIS XL | HOP.COVER AXIS XL | ABDECKPLANE AXIS XL | COPERT.TRAMOG.AXIS XL | |
| 005 | R2123708 | 020 | VIS J | CUP SQUARE BOLT | FLACHRUNDSCHRAUBE | VITE A "J" | |
| 006 | R2115639 | 020 | RONDELLE PLATE | FLAT WASHER | UNTERLEGSCHLEIBE | RONDELLA PIANNA | |
| 007 | R2123770 | 037 | ECROU H AUTOBLOQUANT | SELF LOCKING HEXAGON NUT | SECHSKANTMUTTER SELBSTSICHERND | DADO H AUTOBLOCCANTE | |
| 008 | 80250930 | 017 | RONDELLE PLATE INOX A2 | PLAIN WASHER INOX A2 | SCHEIBE INOX A2 | RONDELLA PIATTA INOX A2 | |
| 009 | R2152170 | 008 | RONDELLE PLASTIQUE | PLASTIC WASHER | KUNSTSTOFFSCHEIBE | RONDELLA PLASTICA | |
| 010 | R3087120 | 002 | EQUERRE | CORNER | WINKEL | SQUADRA | |
| 011 | R3087224 | 004 | LEVIER | LEVER | HEBEL | LEVA | |
| 012 | R2152741 | 004 | RONDELLE PLASTIQUE | PLASTIC WASHER | KUNSTSTOFFSCHEIBE | RONDELLA PLASTICA | |
| 013 | R2152343 | 004 | VIS A TETE CYLINDRIQUE BOMBEE | BINDING HEAD SCREW | LINSENFLANSCHSCHRAUBE | VITA A TESTA BOMBATA | |
| 014 | R2123804 | 013 | VIS J | CUP SQUARE BOLT | FLACHRUNDSCHRAUBE | VITE | |
| 015 | R2056095 | 010 | BAGUE | BUSHING | HUELSE | BOCCOLA | |
| 016 | R3021135 | 004 | JOINT | SEALING | ZELLBAND | OR | |
| 017 | R4087136 | 002 | CONSOLE | CONSOLE | KONSOLE | MENSOLA | |
| 019 | R4087138 | 002 | ETRIER | U-BOLT | BUEGEL | CAVALLOTTO | |
| 020 | R4087137 | 002 | LEVIER | LEVER | HEBEL | LEVA | |
| 021 | R2052209 | 002 | AMORTISSEUR | SILENT BLOC | PUFFERSCHRAUBE | AMMORTIZZATORE | |
| 022 | R4021099 | 002 | BUTEE CPL. | STOP CPL. | ANSCHLAG KPL. | LIMITATORE | |
| 023 | R2123769 | 004 | ECROU H AUTOBLOQUANT | SELF-LOCKING HEXAGON NUT | SECHSKANTMUTTER SELBSTSICHERND | DADO AUTOBLOCCANTE | |
| 024 | R2115637 | 004 | RONDELLE PLATE | FLAT WASHER | UNTERLEGSCHLEIBE | RONDELLA | |
| 025 | R2015640 | 004 | RONDELLE PLASTIQUE | PLASTIC WASHER | KUNSTSTOFFSCHEIBE | RONDELLA PLASTICA | |
| 026 | R2055452 | 002 | BAGUE | BUSH | BUNDBUCHSE | BOCCOLA | |
| 027 | R2055444 | 002 | ATTACHE | SUPPORT | HALTERUNG | ATTACCO | |
| 028 | R2152730 | 002 | VIS TETE CYLINDRIQUE BOMBEE | BINDING HEAD SCREW | LINSENFLANSCHSCHRAUBE | VITE TESTA CILINDRICA | |
| 029 | R2055453 | 002 | COLLIER | HOSE CLAMP | SCHLAUCHSCHELLE | COLLARE | |
| 030 | R2123729 | 002 | VIS TETE HEXAGONALE | HEXAGON HEAD SCREW | SECHSKANTSCHRAUBE | VITE A TESTA ESAGONALE | |
| 031 | R4087140 | 001 | ARTICULATION | YOKE | GELENKSTUECK | ARTICOLAZIONE | |
| 032 | R4087139 | 001 | ARTICULATION | YOKE | GELENKSTUECK | ARTICOLAZIONE | |
| 033 | R2001253 | 001 | POIGNEE | HAND GRIP | HANDGRIFF | MANICOTTO | |
| 034 | R2052209 | 001 | AMORTISSEUR | SILENT BLOC | PUFFERSCHRAUBE | AMMORTIZZATORE | |
| 035 | R4087083 | 001 | LEVIER DE BACHE COMPLET | LEVER | HEBEL | LEVA | |
| 036 | R4087082 | 001 | JEU DE VIS POUR BACHES | SET OF SCREWS FOR COVERS | SCHRAUBENSATZ FUER PLANEN | | |
| 037 | R2056109 | 006 | PROTECTION PLASTIQUE | SHIELD | SCHUTZ | PROTEZIONE | |
| 038 | R2056394 | 002 | PROTECTEUR | GUARD | SCHUTZ | PROTEZIONE | |
| 039 | R4087264 | 001 | LEVIER | LEVER | HEBEL | LEVA | |





Замовлення запчастин
(050)-407-68-47
(050)-407-68-45

APE-XL 25
: XL 1103



EXTENSION (BACHE)

EXTENSION (TARP)

ERWEITERUNG (PLANE)

PROLUNGA (TELONE)

| Rep | Nr | Qt | Designation | Description | Bezeichnung | Referenza | Remarque - Remark - Bemerkung - Osservazioni |
|-----|----------|-----|-----------------------------|-----------------------------|--------------------------------|-----------------------------|--|
| 001 | R2123769 | 004 | ECROU H AUTOBLOQUANT | SELF-LOCKING HEXAGON NUT | SECHSKANTMUTTER SELBSTSICHERND | DADO AUTOBLOCCANTE | |
| 002 | R2115637 | 004 | RONDELLE PLATE | FLAT WASHER | UNTERLEGSCHIEBE | RONDELLA | |
| 003 | R2015640 | 004 | RONDELLE PLASTIQUE | PLASTIC WASHER | KUNSTSTOFFSCHEIBE | RONDELLA PLASTICA | |
| 004 | R2055491 | 002 | ATTACHE CAOUTCHOUC REGLABLE | ADJUSTABLE RUBBER TENSIONER | GUMMISPANNER VERSTELLBAR | ATTACCO IN GOMMA REGOLABILE | |
| 005 | R2055452 | 002 | BAGUE | BUSH | BUNDBUCHSE | BOCCOLA | |
| 006 | R2152730 | 002 | VIS TETE CYLINDRIQUE BOMBEE | BINDING HEAD SCREW | LINSENFLANSCHSCHRAUBE | VITE TESTA CILINDRICA | |
| 007 | R3087125 | 001 | TOLE | SHIELD | BLECH | TELA | |
| 008 | R2055489 | 001 | TOILE | PLASTIC COVER | SCHUTZTUCH | TELO POSTERIORE | |
| 009 | R3087124 | 001 | TOLE | SHIELD | BLECH | TELA | |
| 010 | R2123770 | 004 | ECROU H AUTOBLOQUANT | SELF LOCKING HEXAGON NUT | SECHSKANTMUTTER SELBSTSICHERND | DADO H AUTOBLOCCANTE | |
| 011 | R2115639 | 004 | RONDELLE PLATE | FLAT WASHER | UNTERLEGSCHIEBE | RONDELLA PIANNA | |
| 012 | R2152742 | 004 | VIS | SCREW | SCHRAUBE | VITE | |
| 013 | R2152741 | 002 | RONDELLE PLASTIQUE | PLASTIC WASHER | KUNSTSTOFFSCHEIBE | RONDELLA PLASTICA | |
| 014 | R2123827 | 002 | VIS TETE HEXAGONALE | HEXAGON HEAD SCREW | SECHSKANTSCHRAUBE | VITE A TESTA ESAGONALE | |
| 015 | R4087087 | 001 | COLL.QUINCAILLERIE | HARDWARE KIT | NORMTEILESATZ | BULLONERIA KIT | |

Замовлення запчастин

(050)-407-68-47

(050)-407-68-45

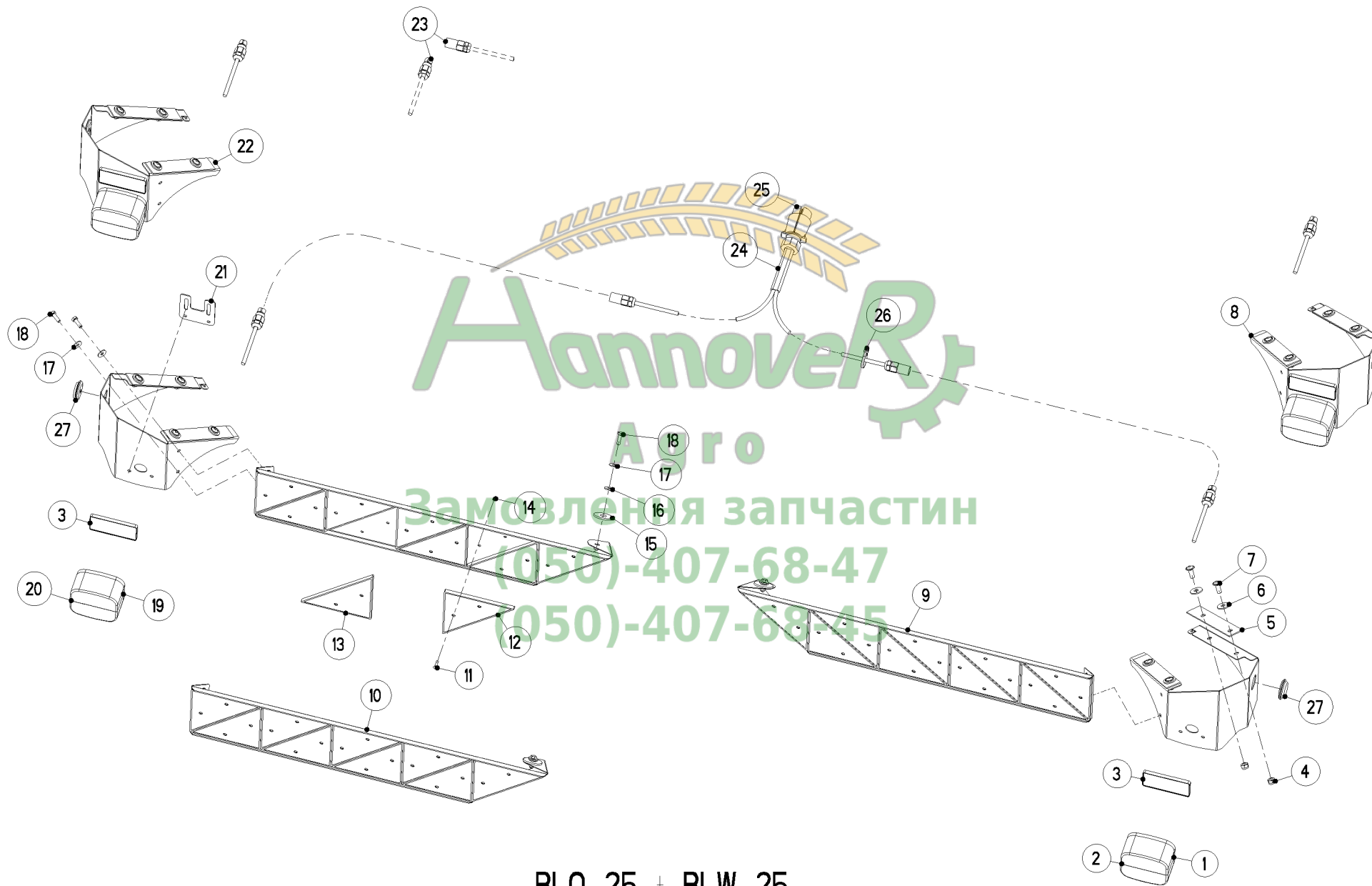

BLO 25 + BLW 25



ECLAIRAGE - SIGNALISATION

LIGHTING EQUIPMENT

BELEUCHTUNG

ATTREZZATURA DI ILLUMINAZIONE

| Rep | Nr | Qt | Designation | Description | Bezeichnung | Referenza | Remarque - Remark - Bemerkung - Osservazioni |
|-----|----------|-----|-----------------------------|---------------------------|--------------------------------|--------------------------|--|
| 001 | R2019298 | 001 | FEU ARRIERE DROIT | LIGHT REAR RIGHT | LEUCHTE HINTEN RECHTS | LUCE | |
| 002 | R2019296 | 001 | VERRE DU FEU ARRIERE DROIT | GLASS FOR LAMP REAR RIGHT | HAUBE LEUCHTE HINTEN RECHTS | | |
| 003 | R2055371 | 002 | CATADIOPTRE | REFLECTOR | RUECKSTRAHLER | CATADIOTTRO | |
| 004 | R2123770 | 008 | ECROU H AUTOBLOQUANT | SELF LOCKING HEXAGON NUT | SECHSKANTMUTTER SELBSTSICHERND | DADO H AUTOBLOCCANTE | |
| 005 | R3018099 | 001 | JOINT ADHESIF | SEALING TAPE | ZELLBAND | | |
| 006 | R2152170 | 008 | RONDELLE PLASTIQUE | PLASTIC WASHER | KUNSTSTOFFSCHEIBE | RONDELLA PLASTICA | |
| 007 | R2152188 | 008 | VIS TETE CYLINDRIQUE BOMBEE | BINDING HEAD SCREW | LINSENFLANSCHSCHRAUBE | VITE TESTA CILINDRICA | |
| 008 | R2055368 | 001 | SUPPORT DE FEUX CPL. | LIGHT SUPPORT PLATE | LEUCHTENTRAEGER KPL. | SUPPORTO LUCI CPL. | |
| 009 | R2055370 | 001 | PANNEAU DE SIGNALISATION | SIGN, TRANSPORT | WARNTAFEL | PANNELLO DI SEGNAZIONE | |
| 010 | R2055369 | 001 | PANNEAU DE SIGNALISATION | SIGN, TRANSPORT | WARNTAFEL | PANNELLO DI SEGNAZIONE | |
| 011 | R2123920 | 036 | VIS F/90 | COUNTERSUNK HEAD SCREW | SENKSCHEIBE | VITE | |
| 012 | R2055410 | 008 | TRIANGLE | FRAME, HITCH | DREIPUNKTBOCK | TRIANGOLO D'ATTACCO | |
| 013 | R2055411 | 010 | TRIANGLE | FRAME, HITCH | DREIPUNKTBOCK | TRIANGOLO D'ATTACCO | |
| 014 | R2138405 | 036 | ECROU H | HEXAGON NUT | SECHSKANTMUTTER | DADO H | |
| 015 | R2055335 | 002 | RONDELLE PLATE | PLAIN WASHER | SCHEIBE | RONDELLA PIATTA | |
| 016 | R2015640 | 002 | RONDELLE PLASTIQUE | PLASTIC WASHER | KUNSTSTOFFSCHEIBE | RONDELLA PLASTICA | |
| 017 | R2115637 | 006 | RONDELLE PLATE | FLAT WASHER | UNTERLEGSCHNEIBE | RONDELLA | |
| 018 | R2123729 | 006 | VIS TETE HEXAGONALE | HEXAGON HEAD SCREW | SECHSKANTSCHRAUBE | VITE A TESTA ESAGONALE | |
| 019 | R2019299 | 001 | FEU ARRIERE GAUCHE | LIGHT REAR LEFT | LEUCHTE HINTEN LINKS | LUCE | |
| 020 | R2019297 | 001 | VERRE DU FEU ARRIERE GAUCHE | GLASS FROM REAR LEFT LAMP | HAUBE LEUCHTE HINTEN LINKS | | |
| 021 | R3087044 | 001 | TOLE SUPPORT | SUPPORT PLATE | BEFESTIGUNGSBLECH | TELA SUPPORTO | |
| 022 | R2055367 | 001 | SUPPORT DE FEUX CPL. | LIGHT SUPPORT PLATE CPL. | LEUCHTENTRAEGER KPL. | SUPPORTO LUCI CPL. | |
| 023 | R2055415 | 002 | COLL.PRISE DE CONNEXION | PLUG SET | STECKERSETZ | KIT PRESA DI CONNESSIONE | |
| 024 | R2055414 | 001 | CABLE ELECTRIQUE | ELECTRICAL CABLE | ELEKTROKABEL | CAVO ELETTRICO | |
| 025 | R2055413 | 001 | PRISE | PLUG | STECKER | PRESA | |
| 026 | R2007531 | 020 | SERRE-CABLE | CABLE BINDER | KABELBINDER | SERRA-CAVO | |
| 027 | K3021000 | 002 | BOUCHON | PLUG | VERSCHLUSSSCHRAUBE | TAPPO | |

Адрес: (050)-407-68-47
 Телефон: (050)-407-68-45



BLF 25-vorne



SIGNALISATION - AVANT

SIGNALLING - FRONT

BELEUCHTUNG U. WARNTAFELN - VOR SEGNAZIONE - ANTERIORE

| Rep | Nr | Qt | Designation | Description | Bezeichnung | Referenza | Remarque - Remark - Bemerkung - Osservazioni |
|-----|----------|-----|--------------------------|--------------------------|--------------------------------|--------------------------|--|
| 001 | R2019304 | 002 | VERRE DU FEU DE POSITION | COVER FROM MARKER LAMP | ERSATZHAUBE | | |
| 002 | R2019305 | 002 | FEU DE POSITION BLANC | MARKER LAMP WHITE | WEISSE POSITIONSLEUCHTE | LUCE | |
| 003 | R2123708 | 006 | VIS J | CUP SQUARE BOLT | FLACHRUNDSCHRAUBE | VITE A "J" | |
| 004 | R2055335 | 006 | RONDELLE PLATE | PLAIN WASHER | SCHEIBE | RONDELLA PIATTA | |
| 005 | R2152170 | 006 | RONDELLE PLASTIQUE | PLASTIC WASHER | KUNSTSTOFFSCHEIBE | RONDELLA PLASTICA | |
| 006 | 80250930 | 006 | RONDELLE PLATE INOX A2 | PLAIN WASHER INOX A2 | SCHEIBE INOX A2 | RONDELLA PIATTA INOX A2 | |
| 007 | R2123770 | 006 | ECROU H AUTOBLOQUANT | SELF LOCKING HEXAGON NUT | SECHSKANTMUTTER SELBSTSICHERND | DADO H AUTOBLOCCANTE | |
| 008 | R2123920 | 032 | VIS F/90 | COUNTERSUNK HEAD SCREW | SENKSCHAUBE | VITE | |
| 009 | R2055410 | 008 | TRIANGLE | FRAME, HITCH | DREIPUNKTBOCK | TRIANGOLO D'ATTACCO | |
| 010 | R2055411 | 008 | TRIANGLE | FRAME, HITCH | DREIPUNKTBOCK | TRIANGOLO D'ATTACCO | |
| 011 | R2138405 | 032 | ECROU H | HEXAGON NUT | SECHSKANTMUTTER | DADO H | |
| 012 | R2055498 | 001 | SUPPORT | SUPPORT | TRAEGER | SUPPORTO | |
| 013 | R2055497 | 001 | SUPPORT | SUPPORT | TRAEGER | SUPPORTO | |
| 014 | R2055415 | 002 | COLL.PRISE DE CONNEXION | PLUG SET | STECKERSETZ | KIT PRESA DI CONNESSIONE | |



Замовлення запчастин

(050)-407-68-47

(050)-407-68-45





SIGNALISATION LATERALE

SIDE SIGNALLING

SEITLICHE WARNTAFELN

SEGNALAZIONE LATERALI

| Rep | Nr | Qt | Designation | Description | Bezeichnung | Referenza | Remarque - Remark - Bemerkung - Osservazioni |
|-----|----------|-----|--------------------------|--------------------------|--------------------------------|--------------------------|--|
| 001 | R2055751 | 001 | SUPPORT | SUPPORT | TRAEGER | SUPPORTO | |
| 002 | R2019304 | 002 | VERRE DU FEU DE POSITION | COVER FROM MARKER LAMP | ERSATZHAUBE | | |
| 003 | R2019305 | 002 | FEU DE POSITION BLANC | MARKER LAMP WHITE | WEISSE POSITIONSLAUCHTE | LUCE | |
| 004 | R2123708 | 004 | VIS J | CUP SQUARE BOLT | FLACHRUNDSCHRAUBE | VITE A "J" | |
| 005 | R2055335 | 004 | RONDELLE PLATE | PLAIN WASHER | SCHEIBE | RONDELLA PIATTA | |
| 006 | R2152170 | 004 | RONDELLE PLASTIQUE | PLASTIC WASHER | KUNSTSTOFFSCHEIBE | RONDELLA PLASTICA | |
| 007 | 80250930 | 004 | RONDELLE PLATE INOX A2 | PLAIN WASHER INOX A2 | SCHEIBE INOX A2 | RONDELLA PIATTA INOX A2 | |
| 008 | R2123770 | 004 | ECROU H AUTOBLOQUANT | SELF LOCKING HEXAGON NUT | SECHSKANTMUTTER SELBSTSICHERND | DADO H AUTOBLOCCANTE | |
| 009 | R2055752 | 001 | SUPPORT | SUPPORT | TRAEGER | SUPPORTO | |
| 010 | R2055415 | 002 | COLL.PRISE DE CONNEXION | PLUG SET | STECKERSATZ | KIT PRESA DI CONNESSIONE | |
| 011 | R2055755 | 001 | PANNEAU DE SIGNALISATION | SIGN, TRANSPORT | WARNTAFEL | PANNELLO DI SEGNALAZIONE | |
| 012 | R2055754 | 001 | PANNEAU DE SIGNALISATION | SIGN, TRANSPORT | WARNTAFEL | PANNELLO DI SEGNALAZIONE | |
| 013 | R2152428 | 012 | SERRE-CABLE | CABLE BINDER | KABELBINDER | SERRA-CAVO | |



Замовлення запчастин

(050)-407-68-47

(050)-407-68-45

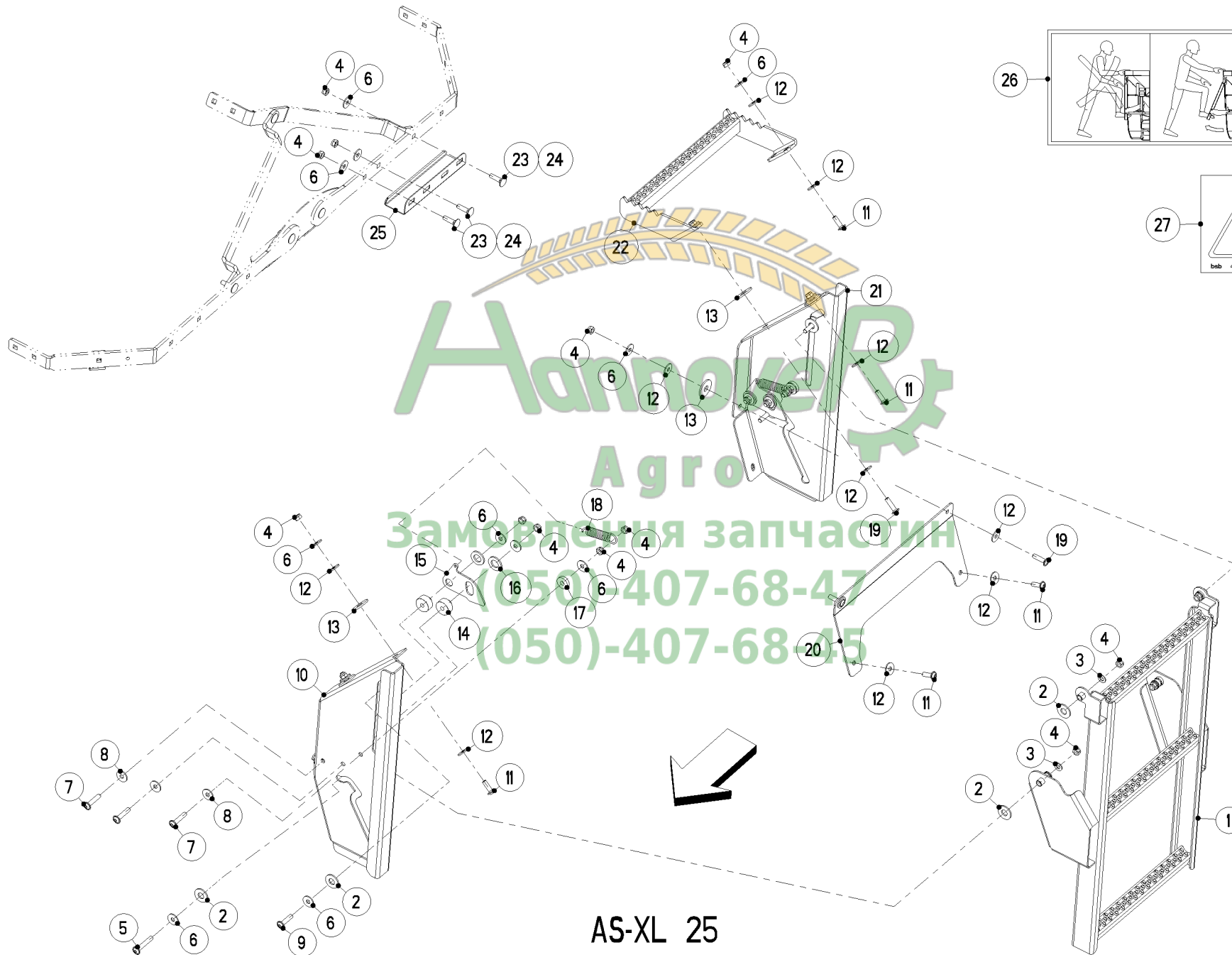

Агро
Замовлення запчастин
(050)-407-68-47
(050)-407-68-45

AS-XL 25



MARCHEPIED AS-XL25

FOOTBOARD AS-XL25

TRITTSTUFEN AS-XL25

SCALINI AS-XL25

| Rep | Nr | Qt | Designation | Description | Bezeichnung | Referenza | Remarque - Remark - Bemerkung - Osservazioni |
|-----|----------|-----|-------------------------------|--------------------------|--------------------------------|-------------------------|--|
| 001 | R4087256 | 001 | EHELLE | LADDER | LEIDER | SCALA | |
| 002 | R2007553 | 008 | RONDELLE PLASTIQUE | PLASTIC WASHER | KUNSTSTOFFSCHEIBE | RONDELLA PLASTICA | |
| 003 | R2115639 | 004 | RONDELLE PLATE | FLAT WASHER | UNTERLEGSCHLEIBE | RONDELLA PIANNA | |
| 004 | R2123770 | 024 | ECROU H AUTOBLOQUANT | SELF LOCKING HEXAGON NUT | SECHSKANTMUTTER SELBSTSICHERND | DADO H AUTOBLOCCANTE | |
| 005 | R2152706 | 002 | VIS | SCREW | SCHRAUBE | VITE | |
| 006 | 80250930 | 022 | RONDELLE PLATE INOX A2 | PLAIN WASHER INOX A2 | SCHEIBE INOX A2 | RONDELLA PIATTA INOX A2 | |
| 007 | R2152547 | 006 | VIS TETE BOMBEE | SCREW, BUTTON HEAD | FLACHRUNDSCHRAUBE | BULLONE | |
| 008 | R2152170 | 006 | RONDELLE PLASTIQUE | PLASTIC WASHER | KUNSTSTOFFSCHEIBE | RONDELLA PLASTICA | |
| 009 | R2152786 | 002 | VIS TETE BOMBEE | SCREW, BUTTON HEAD | FLACHRUNDSCHRAUBE | BULLONE | |
| 010 | R3087380 | 001 | SUPPORT | SUPPORT | TRAEGER | SUPPORTO | |
| 011 | R2152343 | 006 | VIS A TETE CYLINDRIQUE BOMBEE | BINDING HEAD SCREW | LINSENFLANSCHSCHRAUBE | VITA A TESTA BOMBATA | |
| 012 | R2152170 | 018 | RONDELLE PLASTIQUE | PLASTIC WASHER | KUNSTSTOFFSCHEIBE | RONDELLA PLASTICA | |
| 013 | R2055335 | 006 | RONDELLE PLATE | PLAIN WASHER | SCHEIBE | RONDELLA PIATTA | |
| 014 | R2056952 | 004 | BAGUE | BUSHING | HUELSE | BOCCOLA | |
| 015 | R3087382 | 002 | LEVIER | LEVER | HEBEL | LEVA | |
| 016 | R2004501 | 004 | RONDELLE PLASTIQUE | PLASTIC WASHER | KUNSTSTOFFSCHEIBE | RONDELLA | |
| 017 | R2053543 | 002 | ENTRETOISE | SPACER BUSH | DISTANZSCHEIBE | DISTANZIALE | |
| 018 | R3072010 | 002 | RESSORT DE TRACTION | TENSION SPRING | ZUGFEDER | MOLLA | |
| 019 | R2152742 | 003 | VIS | SCREW | SCHRAUBE | VITE | |
| 020 | R3087388 | 001 | SUPPORT | SUPPORT | TRAEGER | SUPPORTO | |
| 021 | R3087381 | 001 | SUPPORT | SUPPORT | TRAEGER | SUPPORTO | |
| 022 | R4087162 | 001 | MARCHEPIED | STEP | TRITTSTUFE | SCALINI | |
| 023 | R2123708 | 003 | VIS J | CUP SQUARE BOLT | FLACHRUNDSCHRAUBE | VITE A "J" | |
| 024 | R2123804 | 003 | VIS J | CUP SQUARE BOLT | FLACHRUNDSCHRAUBE | VITE | |
| 025 | R3087348 | 001 | POIGNEE | HANDLE | HANDGRIFF | MANIGLIA | |
| 026 | R2056545 | 001 | ETIQ.ADH. | DECAL | AUFKLEBER | ADESIVO | |
| 027 | R2053191 | 001 | PICTOGR. | | AUFKLEBER | | |

Замовлення за частями
 (050)-407-68-47
 (050)-407-68-45



SFG 25



AXIS 30.1 - 40.1

013000 > 023939

RE087032 A

GARDE BOUE

MUDGUARD

KOTFLÜGEL

PARAFANGO

| Rep | Nr | Qt | Designation | Description | Bezeichnung | Referenza | Remarque - Remark - Bemerkung - Osservazioni |
|-----|-----------------|-----|-------------------------------|--------------------------|--------------------------------|-------------------------|--|
| 001 | R2055402 | 001 | GARDE-BOUE | MUDGUARD | SCHMUTZFAENGER | PARAFANGO | |
| 002 | R2152343 | 006 | VIS A TETE CYLINDRIQUE BOMBEE | BINDING HEAD SCREW | LINSENFLANSCHSCHRAUBE | VITA A TESTA BOMBATA | |
| 003 | R2123867 | 006 | RONDELLE PLATE | FLAT WASHER | UNTERLEGSCHLEIBE | RONDELLA | |
| 004 | R2055403 | 001 | GARDE-BOUE | MUDGUARD | SCHMUTZFAENGER | PARAFANGO | |
| 005 | R2152170 | 006 | RONDELLE PLASTIQUE | PLASTIC WASHER | KUNSTSTOFFSCHEIBE | RONDELLA PLASTICA | |
| 006 | 80250930 | 006 | RONDELLE PLATE INOX A2 | PLAIN WASHER INOX A2 | SCHEIBE INOX A2 | RONDELLA PIATTA INOX A2 | |
| 007 | R2123770 | 006 | ECROU H AUTOBLOQUANT | SELF LOCKING HEXAGON NUT | SECHSKANTMUTTER SELBSTSICHERND | DADO H AUTOBLOCCANTE | |



Замовлення запчастин

(050)-407-68-47

(050)-407-68-45



SFG 30



AXIS 30.1 - 40.1

013000 > 023939

RE087085 B

GARDE BOUE SFG 30

MUDGUARD SFG 30

KOTFLÜGEL SFG 30

PARAFANGO SFG 30

| Rep | Nr | Qt | Designation | Description | Bezeichnung | Referenza | Remarque - Remark - Bemerkung - Osservazioni |
|-----|-----------------|-----|------------------------|--------------------------|--------------------------------|-------------------------|--|
| 001 | R2056443 | 001 | GARDE-BOUE | FENDER | SCHUTZBLECH | PARAFANGO | |
| 002 | R2056444 | 001 | GARDE-BOUE | FENDER | SCHUTZBLECH | PARAFANGO | |
| 003 | R2152742 | 006 | VIS | SCREW | SCHRAUBE | VITE | |
| 004 | 80250930 | 006 | RONDELLE PLATE INOX A2 | PLAIN WASHER INOX A2 | SCHEIBE INOX A2 | RONDELLA PIATTA INOX A2 | |
| 005 | R2152170 | 006 | RONDELLE PLASTIQUE | PLASTIC WASHER | KUNSTSTOFFSCHEIBE | RONDELLA PLASTICA | |
| 006 | R2123770 | 006 | ECROU H AUTOBLOQUANT | SELF LOCKING HEXAGON NUT | SECHSKANTMUTTER SELBSTSICHERND | DADO H AUTOBLOCCANTE | |
| 007 | R2123867 | 006 | RONDELLE PLATE | FLAT WASHER | UNTERLEGSCHIEBE | RONDELLA | |



Замовлення запчастин

(050)-407-68-47

(050)-407-68-45



SFG 30



AXIS 30.1 - 40.1

023940 >

RE087085 C

GARDE BOUE SFG 30

MUDGUARD SFG 30

KOTFLÜGEL SFG 30

PARAFANGO SFG 30

| Rep | Nr | Qt | Designation | Description | Bezeichnung | Referenza | Remarque - Remark - Bemerkung - Osservazioni |
|-----|-----------------|-----|-------------------------------|--------------------------|--------------------------------|-------------------------|--|
| 001 | R2056443 | 001 | GARDE-BOUE | FENDER | SCHUTZBLECH | PARAFANGO | |
| 002 | R2056444 | 001 | GARDE-BOUE | FENDER | SCHUTZBLECH | PARAFANGO | |
| 003 | R2152742 | 006 | VIS | SCREW | SCHRAUBE | VITE | |
| 004 | 80250930 | 006 | RONDELLE PLATE INOX A2 | PLAIN WASHER INOX A2 | SCHEIBE INOX A2 | RONDELLA PIATTA INOX A2 | |
| 005 | R2152170 | 006 | RONDELLE PLASTIQUE | PLASTIC WASHER | KUNSTSTOFFSCHEIBE | RONDELLA PLASTICA | |
| 006 | R2123770 | 006 | ECROU H AUTOBLOQUANT | SELF LOCKING HEXAGON NUT | SECHSKANTMUTTER SELBSTSICHERND | DADO H AUTOBLOCCANTE | |
| 007 | R2123867 | 006 | RONDELLE PLATE | FLAT WASHER | UNTERLEGSCHNEIBE | RONDELLA | |
| 008 | R2152343 | 006 | VIS A TETE CYLINDRIQUE BOMBEE | BINDING HEAD SCREW | LINSENFLANSCHSCHRAUBE | VITA A TESTA BOMBATA | |



Замовлення запчастин

(050)-407-68-47

(050)-407-68-45

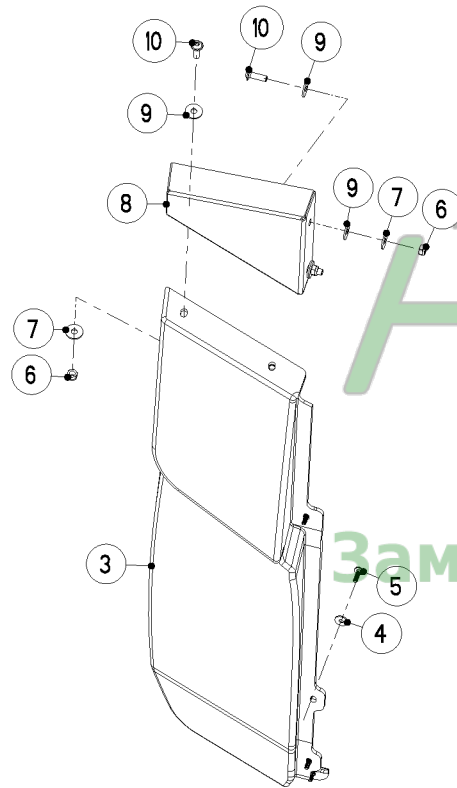

Замовлення запчастин
(050)-407-68-47
(050)-407-68-45

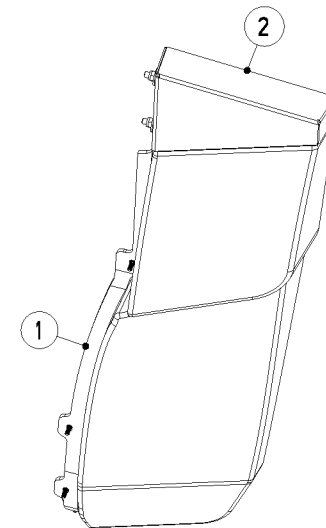

SFG-E 30



AXIS 30.1 - 40.1

023940 >

RE087144 A

GARDE BOUE SFG-E 30

MUDGUARD SFG-E 30

KOTFLÜGEL SFG-E 30

PARAFANGO SFG-E 30

| Rep | Nr | Qt | Designation | Description | Bezeichnung | Referenza | Remarque - Remark - Bemerkung - Osservazioni |
|-----|-----------------|-----|-------------------------------|--------------------------|--------------------------------|-------------------------|--|
| 001 | R2056452 | 001 | GARDE-BOUE | FENDER | SCHUTZBLECH | PARAFANGO | |
| 002 | R3087349 | 001 | SUPPORT | SUPPORT | TRAEGER | SUPPORTO | |
| 003 | R2056453 | 001 | GARDE-BOUE | FENDER | SCHUTZBLECH | PARAFANGO | |
| 004 | R2115637 | 008 | RONDELLE PLATE | FLAT WASHER | UNTERLEGSSCHEIBE | RONDELLA | |
| 005 | R2152765 | 008 | VIS | BOLT | SCHRAUBE | VITE | |
| 006 | R2123770 | 008 | ECROU H AUTOBLOQUANT | SELF LOCKING HEXAGON NUT | SECHSKANTMUTTER SELBSTSICHERND | DADO H AUTOBLOCCANTE | |
| 007 | 80250930 | 008 | RONDELLE PLATE INOX A2 | PLAIN WASHER INOX A2 | SCHEIBE INOX A2 | RONDELLA PIATTA INOX A2 | |
| 008 | R3087350 | 001 | SUPPORT | SUPPORT | TRAEGER | SUPPORTO | |
| 009 | R2152170 | 012 | RONDELLE PLASTIQUE | PLASTIC WASHER | KUNSTSTOFFSCHEIBE | RONDELLA PLASTICA | |
| 010 | R2152343 | 008 | VIS A TETE CYLINDRIQUE BOMBEE | BINDING HEAD SCREW | LINSENFLANSCHSCHRAUBE | VITA A TESTA BOMBATA | |



Замовлення запчастин

(050)-407-68-47

(050)-407-68-45



ASR 25



ROULETTE

WHEEL

RAD

ROTELLA

| Rep | Nr | Qt | Designation | Description | Bezeichnung | Referenza | Remarque - Remark - Bemerkung - Osservazioni |
|-----|----------|-----|------------------------|--------------------------|--------------------------------|-------------------------|--|
| 001 | R2123884 | 012 | VIS | SCREW | SCHRAUBE | VITE | |
| 002 | R2123852 | 016 | ECROU H AUTOBLOQUANT | SELF-LOCKING HEXAGON NUT | SECHSKANTMUTTER SELBSTSICHERND | DADO AUTOBLOCCANTE | |
| 003 | R2115641 | 018 | RONDELLE | WASHER | UNTERLEGSCHIEBE | RONDELLA | |
| 004 | R3087086 | 002 | SUPPORT | SUPPORT | TRAEGER | SUPPORTO | |
| 005 | R2152130 | 004 | CLIPS | SPRING CLIP | FEDERSTECKER | | |
| 006 | R3083042 | 002 | RONDELLE PLATE | FLAT WASHER | UNTERLEGSCHIEBE | RONDELLA | |
| 007 | R4083019 | 004 | SUPPORT | SUPPORT | TRAEGER | SUPPORTO | |
| 008 | R2123853 | 004 | ECROU H AUTOBLOQUANT | SELF-LOCKING HEXAGON NUT | SECHSKANTMUTTER SELBSTSICHERND | DADO AUTOBLOCCANTE | |
| 009 | R2123870 | 004 | RONDELLE PLATE | FLAT WASHER | UNTERLEGSCHIEBE | RONDELLA | |
| 010 | R2123862 | 004 | VIS TETE HEXAGONALE | HEXAGON HEAD SCREW | SECHSKANTSCHRAUBE | VITE A TESTA ESAGONALE | |
| 011 | R2042016 | 004 | ROUE | WHEEL | RAD | RUOTA | |
| 012 | R2152169 | 004 | VIS CHC | HEAD CAP SCREW | ZYLINDERSCHRAUBE | VITE | |
| 013 | R3087088 | 001 | SUPPORT | SUPPORT | TRAEGER | SUPPORTO | |
| 014 | R3087087 | 001 | SUPPORT | SUPPORT | TRAEGER | SUPPORTO | |
| 015 | R4083020 | 004 | ROUE AVEC SUPPORT CPL. | WHEEL WITH SUPPORT CPL. | ABSTELLROLLE KPL. | RUOTA CON SUPPORTO CPL. | |

Замовлення запчастин

(050)-407-68-47

(050)-407-68-45

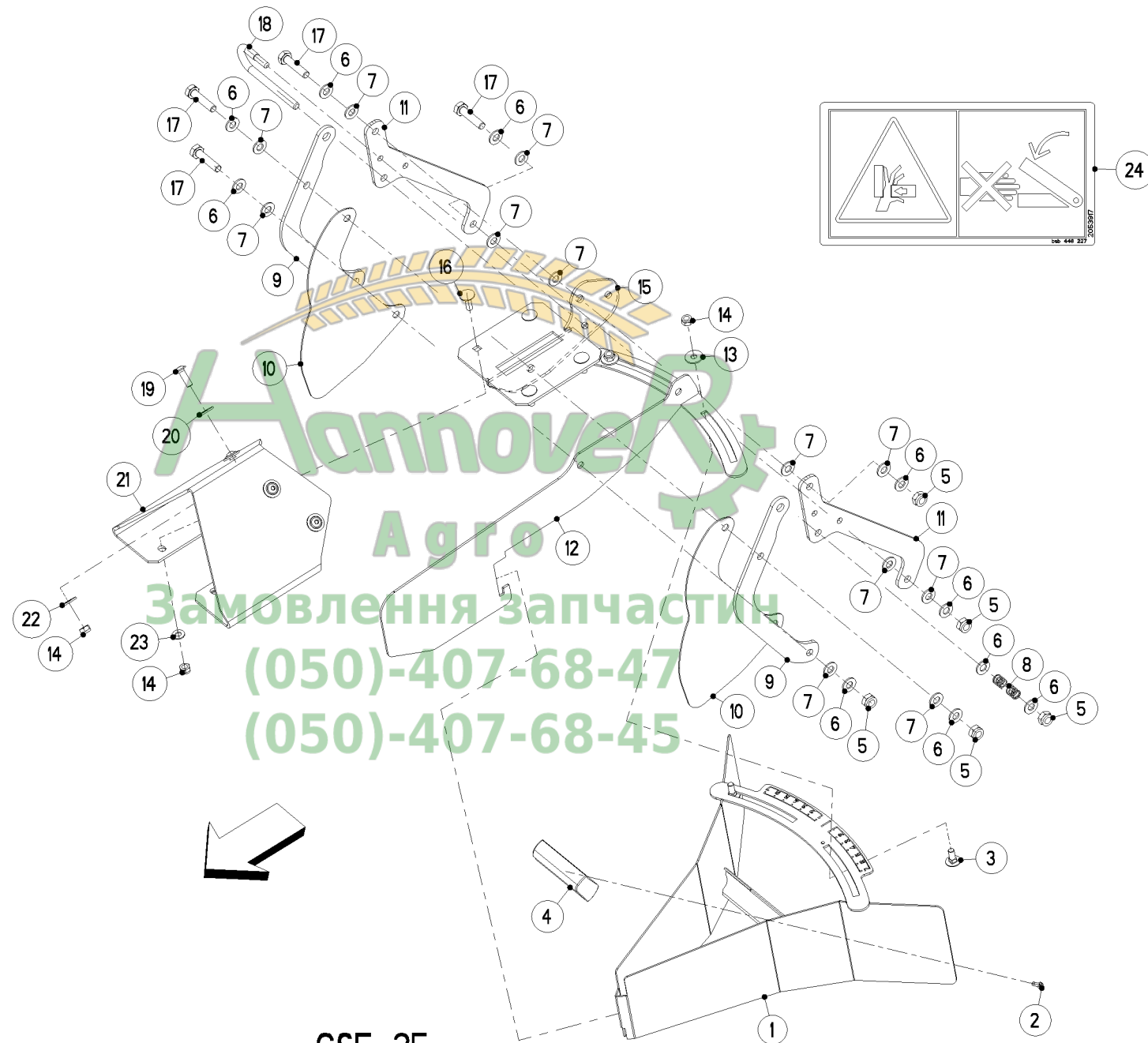

GSE 25



AXIS 30.1 - 40.1

013000 >

RE087068 A

LIMITEUR D'EPANDAGE

BOUNDARY SPREAD LIMITER

GRENZSTREUEINRICHTUNG

DISP.BORDURA

| Rep | Nr | Qt | Designation | Description | Bezeichnung | Referenza | Remarque - Remark - Bemerkung - Osservazioni |
|-----|----------|-----|-------------------------------|--------------------------|--------------------------------|-------------------------|--|
| 001 | R4087128 | 001 | PALETTE | PALLET | PALETTE | PALETTA | |
| 002 | R2152705 | 001 | VIS | SCREW | SCHRAUBE | VITE | |
| 003 | R2123803 | 002 | VIS J | CUP SQUARE BOLT | FLACHRUNDSCHRAUBE | VITE J | |
| 004 | R2055636 | 001 | POIGNEE | HAND GRIP | HANDGRIFF | MANIGLIA | |
| 005 | R2123852 | 005 | ECROU H AUTOBLOQUANT | SELF-LOCKING HEXAGON NUT | SECHSKANTMUTTER SELBSTSICHERND | DADO AUTOBLOCCANTE | |
| 006 | R2115641 | 010 | RONDELLE | WASHER | UNTERLEGSCHIEBE | RONDELLA | |
| 007 | R2152001 | 012 | RONDELLE PLASTIQUE | PLASTIC WASHER | KUNSTSTOFFSCHEIBE | RONDELLA | |
| 008 | R2044474 | 001 | RESSORT DE PRESSION | PRESSURE SPRING | DRUCKFEDER | MOLLA DI PRESSIONE | |
| 009 | R3087211 | 002 | LEVIER | LEVER | HEBEL | LEVA | |
| 010 | R2056076 | 002 | PROTECTEUR | GUARD | SCHUTZ | PROTEZIONE | |
| 011 | R3087209 | 002 | LEVIER | LEVER | HEBEL | LEVA | |
| 012 | R4087127 | 001 | TOLE | SHEET METAL | BLECH | TELA | |
| 013 | 80250930 | 002 | RONDELLE PLATE INOX A2 | PLAIN WASHER INOX A2 | SCHIEBE INOX A2 | RONDELLA PIATTA INOX A2 | |
| 014 | R2123770 | 010 | ECROU H AUTOBLOQUANT | SELF LOCKING HEXAGON NUT | SECHSKANTMUTTER SELBSTSICHERND | DADO H AUTOBLOCCANTE | |
| 015 | R4087129 | 001 | SUPPORT | SUPPORT | TRAEGER | SUPPORTO | |
| 016 | R2123708 | 004 | VIS J | CUP SQUARE BOLT | FLACHRUNDSCHRAUBE | VITE A "J" | |
| 017 | R2123911 | 004 | VIS TETE HEXAGONALE | HEXAGON HEAD SCREW | SECHSKANTSCHRAUBE | VITE A TESTA ESAGONALE | |
| 018 | R3021113 | 001 | LEVIER | LEVER | BUEGEL | LEVA | |
| 019 | R2152343 | 004 | VIS A TETE CYLINDRIQUE BOMBEE | BINDING HEAD SCREW | LINSENFLANSCHSCHRAUBE | VITA A TESTA BOMBATA | |
| 020 | R2152170 | 004 | RONDELLE PLASTIQUE | PLASTIC WASHER | KUNSTSTOFFSCHEIBE | RONDELLA PLASTICA | |
| 021 | R3087201 | 001 | SUPPORT | SUPPORT | TRAEGER | SUPPORTO | |
| 022 | 80250930 | 004 | RONDELLE PLATE INOX A2 | PLAIN WASHER INOX A2 | SCHIEBE INOX A2 | RONDELLA PIATTA INOX A2 | |
| 023 | R2115639 | 004 | RONDELLE PLATE | FLAT WASHER | UNTERLEGSCHIEBE | RONDELLA PIANNA | |
| 024 | R2053917 | 001 | AUTOCOLLANT DANGER | STICKER DANGER | AUFKLEBER GEFAHR | ADESIVO DI PERICOLO | |

(050)-407-68-47

(050)-407-68-45

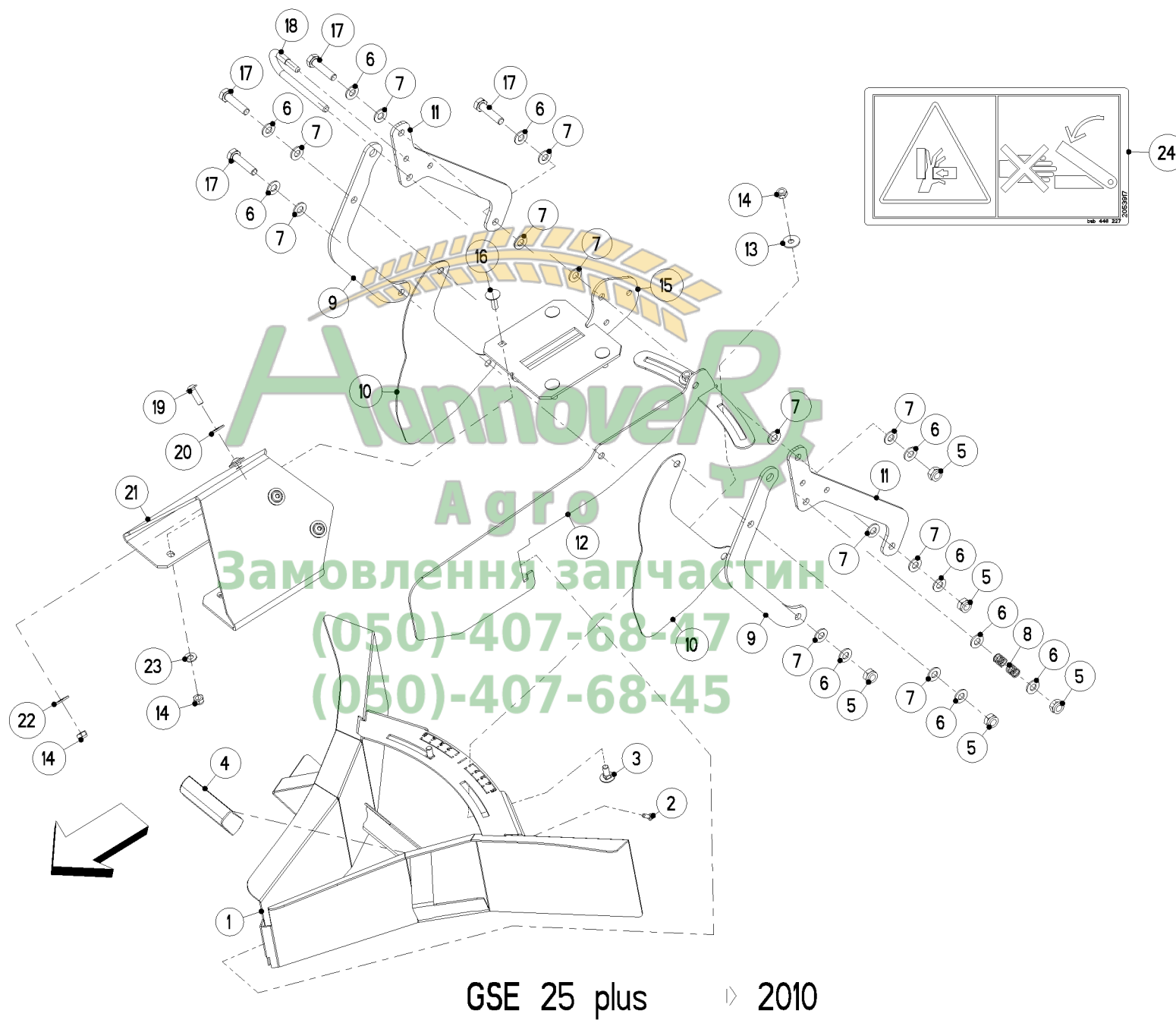



LIMITEUR D'EPANDAGE GSE 25 PLU

BOUNDARY SPREAD LIMITER GSE 25

GRENZSTREUEINRICHTUNG GSE 25 P

DISP.BORDURA GSE 25 PLUS

| Rep | Nr | Qt | Designation | Description | Bezeichnung | Referenza | Remarque - Remark - Bemerkung - Osservazioni |
|-----|----------|-----|-------------------------------|--------------------------|--------------------------------|-------------------------|--|
| 001 | R4087253 | 001 | PALETTE | PALLET | PALETTE | PALETTA | |
| 002 | R2152705 | 001 | VIS | SCREW | SCHRAUBE | VITE | |
| 003 | R2123803 | 002 | VIS J | CUP SQUARE BOLT | FLACHRUNDSCHRAUBE | VITE J | |
| 004 | R2055636 | 001 | POIGNEE | HAND GRIP | HANDGRIFF | MANIGLIA | |
| 005 | R2123852 | 005 | ECROU H AUTOBLOQUANT | SELF-LOCKING HEXAGON NUT | SECHSKANTMUTTER SELBSTSICHERND | DADO AUTOBLOCCANTE | |
| 006 | R2115641 | 010 | RONDELLE | WASHER | UNTERLEGSCHIEBE | RONDELLA | |
| 007 | R2152001 | 012 | RONDELLE PLASTIQUE | PLASTIC WASHER | KUNSTSTOFFSCHEIBE | RONDELLA | |
| 008 | R2044474 | 001 | RESSORT DE PRESSION | PRESSURE SPRING | DRUCKFEDER | MOLLA DI PRESSIONE | |
| 009 | R3087211 | 002 | LEVIER | LEVER | HEBEL | LEVA | |
| 010 | R2056076 | 002 | PROTECTEUR | GUARD | SCHUTZ | PROTEZIONE | |
| 011 | R3087209 | 002 | LEVIER | LEVER | HEBEL | LEVA | |
| 012 | R4087252 | 001 | DEFLECTEUR | DEFLECTOR | ABWEISER | DEFLETTORE | |
| 013 | 80250930 | 002 | RONDELLE PLATE INOX A2 | PLAIN WASHER INOX A2 | SCHIEBE INOX A2 | RONDELLA PIATTA INOX A2 | |
| 014 | R2123770 | 010 | ECROU H AUTOBLOQUANT | SELF LOCKING HEXAGON NUT | SECHSKANTMUTTER SELBSTSICHERND | DADO H AUTOBLOCCANTE | |
| 015 | R4087129 | 001 | SUPPORT | SUPPORT | TRAEGER | SUPPORTO | |
| 016 | R2123708 | 004 | VIS J | CUP SQUARE BOLT | FLACHRUNDSCHRAUBE | VITE A "J" | |
| 017 | R2123911 | 004 | VIS TETE HEXAGONALE | HEXAGON HEAD SCREW | SECHSKANTSCHRAUBE | VITE A TESTA ESAGONALE | |
| 018 | R3021113 | 001 | LEVIER | LEVER | BUEGEL | LEVA | |
| 019 | R2152343 | 004 | VIS A TETE CYLINDRIQUE BOMBEE | BINDING HEAD SCREW | LINSENFLANSCHSCHRAUBE | VITA A TESTA BOMBATA | |
| 020 | R2152170 | 004 | RONDELLE PLASTIQUE | PLASTIC WASHER | KUNSTSTOFFSCHEIBE | RONDELLA PLASTICA | |
| 021 | R3087201 | 001 | SUPPORT | SUPPORT | TRAEGER | SUPPORTO | |
| 022 | 80250930 | 004 | RONDELLE PLATE INOX A2 | PLAIN WASHER INOX A2 | SCHIEBE INOX A2 | RONDELLA PIATTA INOX A2 | |
| 023 | R2115639 | 004 | RONDELLE PLATE | FLAT WASHER | UNTERLEGSCHIEBE | RONDELLA PIANNA | |
| 024 | R2053917 | 001 | AUTOCOLLANT DANGER | STICKER DANGER | AUFKLEBER GEFAHR | ADESIVO DI PERICOLO | |

(050)-407-68-47

 (050)-407-68-45



FHZ 25



COMMANDE A DIST.HYDRAULIQUE

REMOTE CONTROL HYDRAULICAL

FERNBEDIENUNG HYDRAULISCH

PARTE IDRAULICA COMANDO REMO

| Rep | Nr | Qt | Designation | Description | Bezeichnung | Referenza | Remarque - Remark - Bemerkung - Osservazioni |
|-----|----------|-----|--------------------------|--------------------------|--------------------------------|-----------------------------|--|
| 001 | R2054457 | 001 | CAPOT DE PROTECTION | PROTECTION CAP | SCHUTZKAPPE | COFANO | |
| 002 | R2054456 | 001 | TIGE | ROD | STANGE | STELO | |
| 003 | R2055821 | 001 | TUYAU | PIPE | ROHR | TUBO | |
| 004 | R2055820 | 001 | ENTRETOISE | SPACER | DISTANZHUELSE | DISTANZIALE | |
| 005 | R3087218 | 001 | GUIDE | GUIDE | FUEHRUNG | GUIDA | |
| 006 | R4087132 | 001 | INDICATEUR | INDICATOR | ANZEIGER | INDICATORE | |
| 007 | R2123852 | 001 | ECROU H AUTOBLOQUANT | SELF-LOCKING HEXAGON NUT | SECHSKANTMUTTER SELBSTSICHERND | DADO AUTOBLOCCANTE | |
| 008 | R2123853 | 001 | ECROU H AUTOBLOQUANT | SELF-LOCKING HEXAGON NUT | SECHSKANTMUTTER SELBSTSICHERND | DADO AUTOBLOCCANTE | |
| 009 | R2123870 | 004 | RONDELLE PLATE | FLAT WASHER | UNTERLEGSCHIEBE | RONDELLA | |
| 010 | R4087135 | 001 | TOLE | SHEET METAL | BLECH | TELA | |
| 011 | 80060831 | 004 | VIS TETE HEXAGONALE INOX | HEXAGON HEAD SCREW INOX | SECHSKANTSCHRAUBE INOX | VITE A TESTA ESAGONALE INOX | |
| 012 | R2115639 | 004 | RONDELLE PLATE | FLAT WASHER | UNTERLEGSCHIEBE | RONDELLA PIANNA | |
| 013 | R2055285 | 004 | ENTRETOISE | SPACER | DISTANZHUELSE | DISTANZIALE | |
| 014 | 80061205 | 001 | VIS TETE HEXAGONALE INOX | HEXAGON HEAD SCREW INOX | SECHSKANTSCHRAUBE INOX | VITE A TESTA ESAGONALE INOX | |
| 015 | R4087134 | 001 | TOLE | SHEET METAL | BLECH | TELA | |
| 016 | R2152304 | 001 | TUYAU HYDRAULIQUE | HYDRAULIC HOSE | HYDRAULIKSCHLAUCH | TUBO IDRAULICO | |
| 017 | R2017406 | 001 | PASTILLE | RESTRICTOR | BLENDE | PASTIGLIA | |
| 018 | A4074044 | 001 | COUPLEUR MALE | CONNECTOR MALE | KUPPLUNGSTECKER | GIUNTO | |
| 019 | R2152767 | 001 | CAPUCHON | CAP | KAPPE | CAPPUCCIO | |
| 020 | R2017493 | 001 | VERIN SIMPLE EFFET | SINGLE ACTING RAM | HYDR.-ZYLINDER EINFACHWIRKEND | MARTINETTO SEMPLICE EFFETTO | |
| 021 | R2052825 | 002 | RESSORT | SPRING | ZUGFEDER | MOLLA | |
| 022 | R3083041 | 001 | CALE TEMOIN | SPACER | DISTANZSTUECK | SPESSORE | |
| 023 | R3023010 | 001 | SUPPORT | SUPPORT | TRAEGER | SUPPORTO | |
| 024 | 80201272 | 002 | ECROU HEXAGONAL INOX | HEXAGON NUT INOX | SECHSKANTMUTTER INOX | DADO INOX | |
| 025 | R2055715 | 001 | CHAPE | CLEVIS | GABEL | FORCELLA | |
| 026 | R2055276 | 001 | AXE | PIN | BOLZEN | PERNO | |
| 027 | R2113234 | 001 | SEGMENT D'ARRET | RETAINING WASHER | SICHERUNGSSCHIEBE | | |
| 028 | R4087126 | 001 | ENSEMBLE | ASSEMBLY | SATZ | INSIEME | |
| 029 | R2033337 | 001 | POCHETTE DE JOINTS | SET OF SEALS | DICHTUNGSSATZ | SACCHE | |

Автомобильные запчасти
 (050)-507-68-47
 (050)-507-68-45

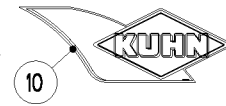
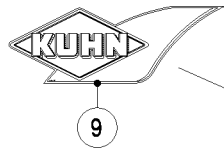

Замовлення запчастин
(050)-407-68-47
(050)-407-68-45



AXIS 30.1 7

AXIS 40.1 8



AXIS 30.1 - 40.1

013000 >

RE087054 D

ETIQUETTES ADHESIVES

STICKERS

AUFKLEBER

ADESIVI

| Rep | Nr | Qt | Designation | Description | Bezeichnung | Referenza | Remarque - Remark - Bemerkung - Osservazioni |
|-----|----------|-----|-------------|-------------|-------------|-----------|--|
| 007 | K9500620 | 001 | ETIQ.ADH. | DECAL | AUFKLEBER | ADESIVO | |
| 008 | K9504450 | 001 | ETIQ.ADH. | DECAL | AUFKLEBER | ADESIVO | |
| 009 | K9530020 | 002 | ETIQ.ADH. | DECAL | AUFKLEBER | ADESIVO | |
| 010 | K9530030 | 001 | ETIQ.ADH. | DECAL | AUFKLEBER | ADESIVO | |



Замовлення запчастин

(050)-407-68-47

(050)-407-68-45

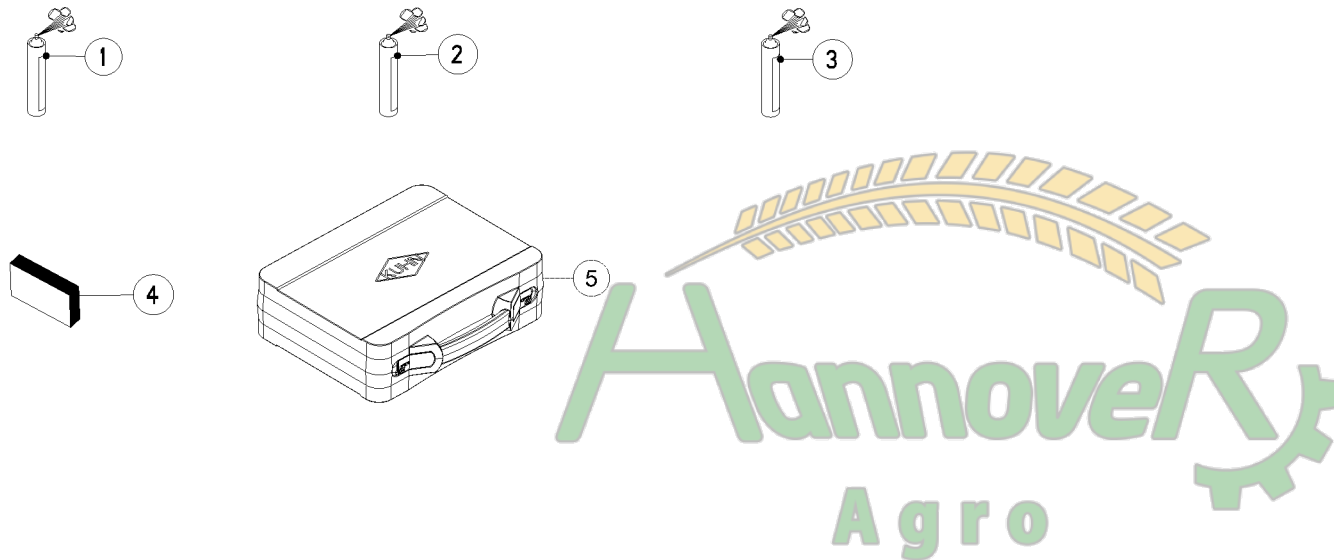

Замовлення запчастин
(050)-407-68-47
(050)-407-68-45



DIVERS

MISCELLANEOUS

VERSCHIEDENES

VARIE

| Rep | Nr | Qt | Designation | Description | Bezeichnung | Referenza | Remarque - Remark - Bemerkung - Osservazioni |
|-----|----------|-----|-----------------------|---------------------|------------------------|----------------------|--|
| 001 | 2571158 | 001 | BOMBE AEROSOL RAL2002 | SPRAY PAINT RAL2002 | FARBSPRUEHDOSE RAL2002 | | |
| 002 | 2571159 | 001 | BOMBE AEROSOL RAL7021 | SPRAY PAINT RAL7021 | FARBSPRUEHDOSE RAL7021 | | |
| 003 | R2500969 | 001 | BOMBE AEROSOL RA2011 | SPRAY PAINT RA2011 | FARBSPRUEHDOSE RA2011 | VERNICE SPRAY RA2011 | |
| 004 | R4087112 | 001 | KIT DE NETTOYAGE INOX | CLEAN SYSTEM | REINIGUNGSVORRICHTUNG | KIT DI PULIZIA | |
| 005 | K3023780 | 001 | KUHN FLASHKIT | KUHN FLASHKIT | KUHN FLASHKIT | KUHN FLASHKIT | |



Замовлення запчастин

(050)-407-68-47

(050)-407-68-45

Maschinenstecker 39 polig

-
-
- Aktuator rechts -12V
- Aktuator rechts +12V
- Aktuator links -12V
- Aktuator links +12V
- Poti Aktuatoren 0V
-
-
-
- Telimat Sensor unten
- Signal Leermeldesensor links
- Poti Ausgang Aktuator links
-
-
- Aktuator rechts -12V
- Aktuator rechts +12V
- Aktuator links -12V
- Aktuator links +12V
-
- +12V Sensoren
- Telimat Sensor oben
- Signal Leermeldesensor rechts
- Poti Ausgang Aktuator rechts
- Poti Aktuatoren 3,3V
-
-
-
-
-
-
-
-
- 0V Sensor
-
-
- Spannung Namur (8,2V)

| | | |
|-----|------|----|
| A1 | | |
| A2 | | |
| A3 | gn | 1 |
| A4 | gr | 2 |
| A5 | rd | 3 |
| A6 | vi | 4 |
| A7 | | 5 |
| A8 | | |
| A9 | | |
| A10 | | |
| A11 | rdgn | 6 |
| A12 | yebk | 7 |
| A13 | | 8 |
| B1 | | |
| B2 | | |
| B3 | ye | 9 |
| B4 | pk | 10 |
| B5 | bk | 11 |
| B6 | or | 12 |
| B7 | | |
| B8 | | |
| B9 | bn | 13 |
| B10 | bnye | 14 |
| B11 | rdbk | 15 |
| B12 | wtrd | 16 |
| B13 | | 17 |
| C1 | | |
| C2 | | |
| C3 | | |
| C4 | | |
| C5 | | |
| C6 | | |
| C7 | | |
| C8 | buwh | 18 |
| C9 | | |
| C10 | | |
| C11 | | |
| C12 | | |
| C13 | rdwh | 19 |

V
e
r
t
e
i
l
e
r
k
o
s
t
e
n

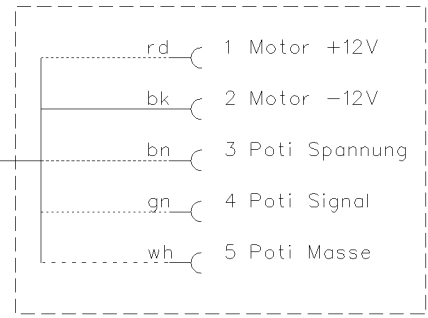
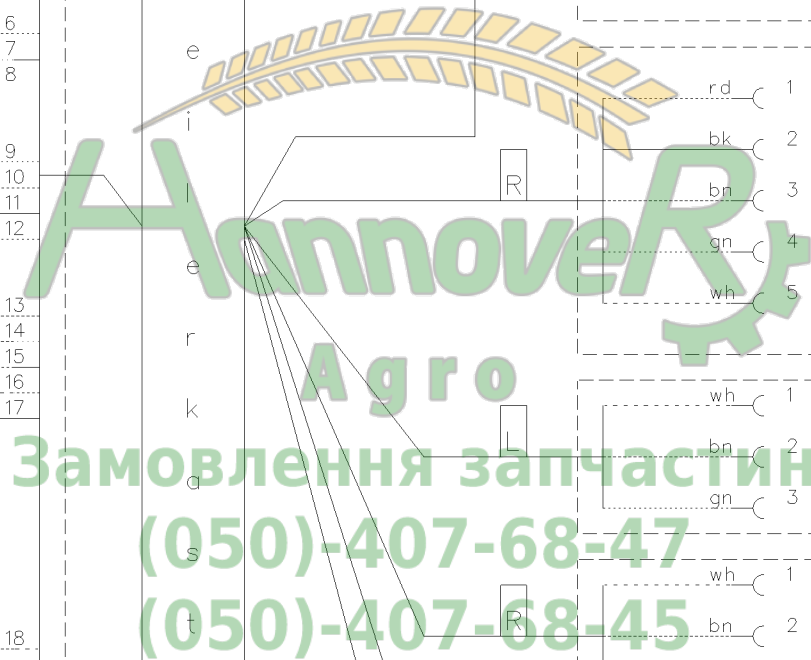

Aktuator links
(Super-Seal Stecker)

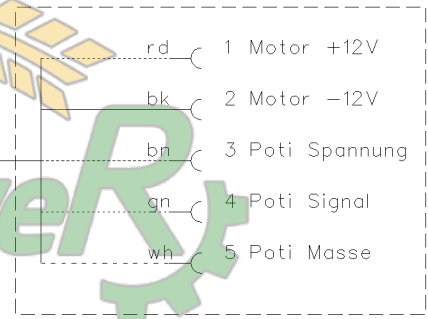

Aktuator rechts
(Super-Seal Stecker)

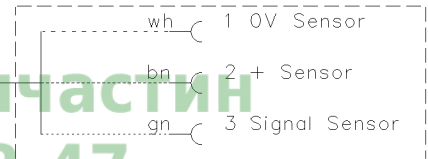

Füllstandsensor links
(Super-Seal Stecker)

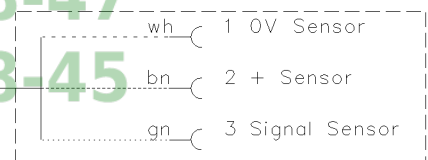

Füllstandsensor rechts
(Super-Seal Stecker)



Telimat-Sensor unten
(Super-Seal Stecker)



Telimat-Sensor oben
(Super-Seal Stecker)



AXIS 30.1 - 40.1

013000 >

K90R0081 A

SCHÉMA ÉLECTRIQUE QUANTRON A

WIRING DIAGRAMS QUANTRON A

ANSCHLUSSPLÄNE QUANTRON A

SCHEMI ELETTRICI QUANTRON A

| Rep | Nr | Qt | Designation | Description | Bezeichnung | Referenza | Remarque - Remark - Bemerkung - Osservazioni |
|-----|----------|-----|-------------------|----------------|-------------|----------------|--|
| 001 | R2055591 | 001 | FAISCEAU AXIS 5 M | WIRING HARNESS | KABELNETZ | CAVO ELETTRICO | |



Замовлення запчастин

(050)-407-68-47

(050)-407-68-45

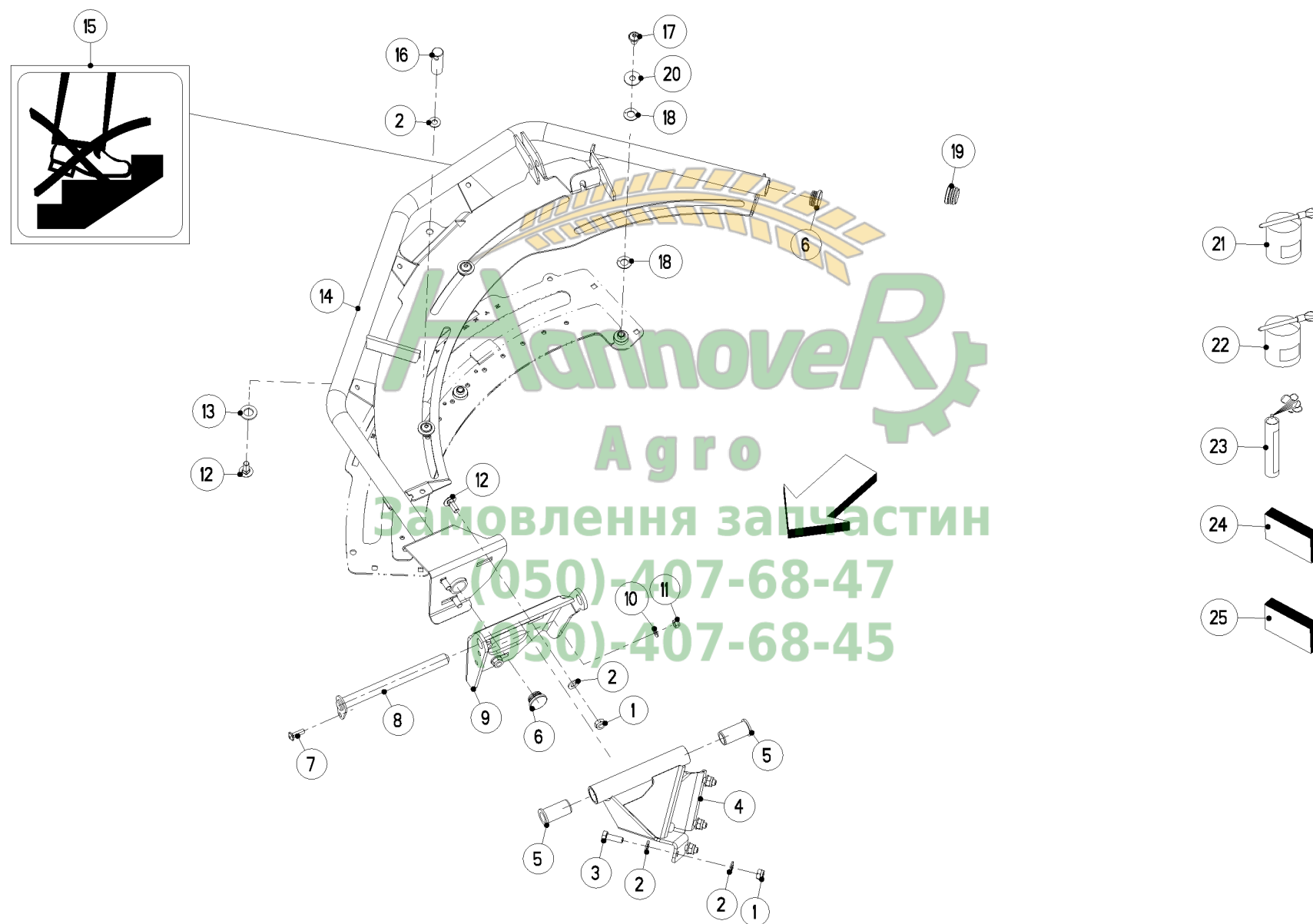



TELIMAT (SUPPORT)

TELIMAT (SUPPORT)

TELIMAT (TRAEGER)

TELIMAT (SUPPORTO)

| Rep | Nr | Qt | Designation | Description | Bezeichnung | Referenza | Remarque - Remark - Bemerkung - Osservazioni |
|-----|----------|-----|-------------------------------|--------------------------|--------------------------------|-----------------------------|--|
| 001 | R2123852 | 007 | ECROU H AUTOBLOQUANT | SELF-LOCKING HEXAGON NUT | SECHSKANTMUTTER SELBSTSICHERND | DADO AUTOBLOCCANTE | |
| 002 | R2115641 | 012 | RONDELLE | WASHER | UNTERLEGSCHLEIBE | RONDELLA | |
| 003 | 80061031 | 004 | VIS TETE HEXAGONALE INOX | HEXAGON HEAD SCREW INOX | SECHSKANTSCHRAUBE INOX | VITE A TESTA ESAGONALE INOX | |
| 004 | R4087075 | 001 | SUPPORT | SUPPORT | TRAEGER | SUPPORTO | |
| 005 | R2007516 | 002 | BAGUE 26X20X50 | BUSH 26X20X50 | | BOCCOLA 26X20X50 | |
| 006 | R2152437 | 002 | BOUCHON | PLUG | VERSCHLUSSSTOPFEN | TAPPO | |
| 007 | R2152343 | 001 | VIS A TETE CYLINDRIQUE BOMBEE | BINDING HEAD SCREW | LINSENFLANSCHSCHRAUBE | VITA A TESTA BOMBATA | |
| 008 | R4087076 | 001 | AXE | AXLE | ACHSE | ASSE | |
| 009 | R3087105 | 001 | TOLE SUPPORT | SUPPORT PLATE | BEFESTIGUNGSBLECH | TELA SUPPORTO | |
| 010 | R2115639 | 001 | RONDELLE PLATE | FLAT WASHER | UNTERLEGSCHLEIBE | RONDELLA PIANNA | |
| 011 | R2123770 | 001 | ECROU H AUTOBLOQUANT | SELF LOCKING HEXAGON NUT | SECHSKANTMUTTER SELBSTSICHERND | DADO H AUTOBLOCCANTE | |
| 012 | R2123709 | 004 | VIS | CUPSQUARE BOLT | FLACHRUNDSCHRAUBE | VITE | |
| 013 | R2004501 | 001 | RONDELLE PLASTIQUE | PLASTIC WASHER | KUNSTSTOFFSCHEIBE | RONDELLA | |
| 014 | R4087079 | 001 | ARCEAU | FRAME | BUEGEL | STAFFA | |
| 015 | R2052075 | 001 | ETIQ.ADHESIVE | TRANSFER | AUFKLEBER | ADESIVO | |
| 016 | R2055437 | 001 | ECROU SPECIAL | SPECIAL NUT | SONDER MUTTER | DADO SPECIALE | |
| 017 | R2152727 | 003 | VIS TETE CYLINDRIQUE BOMBEE | BINDING HEAD SCREW | LINSENFLANSCHSCHRAUBE | VITE TESTA CILINDRICA | |
| 018 | R2152729 | 006 | RONDELLE | WASHER | SCHLEIBE | RONDELLA | |
| 019 | R2152726 | 001 | BOUCHON | PLUG | VERSCHLUSSSCHRAUBE | TAPPO | |
| 020 | R2123867 | 003 | RONDELLE PLATE | FLAT WASHER | UNTERLEGSCHLEIBE | RONDELLA | |
| 021 | R2055409 | 001 | BOITE 0,9K APPRET | CAN 0,9K PRIMER | DOSE 0,9K PRIMER | VERNICE 0,9K | |
| 022 | 83503018 | 001 | BOITE 1L PEINT.ROUGE | 1L RED PAINT CAN, | DOSE FARBE ROT,1L | VERNICE ROSSA KUHN | |
| 023 | 83503026 | 001 | BOMBE AEROSOL ROUGE KUHN | RED SPRAY PAINT | FARBSPRUEHDOSE KUHN ROT | VERNICE SPRAY ROSSA | |
| 024 | R4087088 | 001 | SET DE RETOUCHE PEINTURE | PAINT REPAIR SET | LACKREPARATURSATZ | | |
| 025 | R4087112 | 001 | KIT DE NETTOYAGE INOX | CLEAN SYSTEM | REINIGUNGSVORRICHTUNG | KIT DI PULIZIA | |

Автомобильная часть
 (050)-407-68-47
 (050)-407-68-45





TELIMAT (HYDRAULIQUE)

TELIMAT (HYDRAULIC)

TELIMAT (HYDRAULIK)

TELIMAT (IDRAULICO)

| Rep | Nr | Qt | Designation | Description | Bezeichnung | Referenza | Remarque - Remark - Bemerkung - Osservazioni |
|-----|----------|-----|-------------------------------|--------------------------|--------------------------------|-----------------------------|--|
| 001 | A4074062 | 001 | COUPLEUR MALE | CONNECTOR MALE | KUPPLUNGSTECKER | RACCORDO | |
| 002 | R2117456 | 001 | JOINT CUIVRE | COPPER SEALING RING | KUPFERDICHTRING | RONDELLA RAME | |
| 003 | R2055440 | 001 | CLAPET ANTI-RETOUR | CHECK VALVE | RUECKSCHLAGVENTIL | VALVOLA ANTI-RITORNO | |
| 004 | R2152767 | 001 | CAPUCHON | CAP | KAPPE | CAPPUCCIO | |
| 005 | R2055436 | 001 | TUYAU HYDRAULIQUE | HYDRAULIC HOSE | HYDRAULIKSCHLAUCH | TUBO GOMMA | |
| 006 | R2113234 | 001 | SEGMENT D'ARRET | RETAINING WASHER | SICHERUNGSSCHEIBE | | |
| 007 | R2055276 | 001 | AXE | PIN | BOLZEN | PERNO | |
| 008 | R2055438 | 001 | VERIN | HYDRAULIC CYLINDER | HYDRAULIKZYLINDER | CILINDRO | |
| 009 | R2055443 | 001 | COLL.JOINTS DE VERIN | SET OF OIL SEALS | SATZ DICHTUNGEN | SERIE GUARNIZIONI | |
| 010 | R2055432 | 001 | RESSORT | SPRING | FEDER | MOLLA | |
| 011 | R3087113 | 001 | PROTECTEUR | GUARD | SCHUTZ | PROTEZIONE | |
| 012 | R4087078 | 001 | SUPPORT | SUPPORT | TRAEGER | SUPPORTO | |
| 013 | R2123770 | 004 | ECROU H AUTOBLOQUANT | SELF LOCKING HEXAGON NUT | SECHSKANTMUTTER SELBSTSICHERND | DADO H AUTOBLOCCANTE | |
| 014 | R2115639 | 004 | RONDELLE PLATE | FLAT WASHER | UNTERLEGSCHLEIBE | RONDELLA PIANNA | |
| 015 | R2152170 | 004 | RONDELLE PLASTIQUE | PLASTIC WASHER | KUNSTSTOFFSCHEIBE | RONDELLA PLASTICA | |
| 016 | R2152343 | 004 | VIS A TETE CYLINDRIQUE BOMBEE | BINDING HEAD SCREW | LINSENFLANSCHSCHRAUBE | VITA A TESTA BOMBATA | |
| 017 | R2123847 | 001 | ECROU H | HEXAGON NUT | SECHSKANTMUTTER | DADO | |
| 018 | R2115318 | 002 | RONDELLE RESSORT | SPRING WASHER | FEDERRING | RONDELLA | |
| 019 | 80250930 | 002 | RONDELLE PLATE INOX A2 | PLAIN WASHER INOX A2 | SCHLEIBE INOX A2 | RONDELLA PIATTA INOX A2 | |
| 020 | R2055576 | 001 | AXE | PIN | BOLZEN | ASSE | |
| 021 | R3087132 | 001 | PROTECTEUR | GUARD | SCHUTZ | PROTEZIONE | |
| 022 | 80060821 | 001 | VIS TETE HEXAGONALE INOX | HEXAGON HEAD SCREW INOX | SECHSKANTSCHRAUBE INOX | VITE A TESTA ESAGONALE INOX | |
| 023 | R2055692 | 001 | GAINÉ DE PROTECTION THERMOR. | PROTECTIVE SHEATH | SCHUTZHUELLE | PROTEZIONE | |
| 024 | R2007531 | 006 | SERRE-CABLE | CABLE BINDER | KABELBINDER | SERRA-CAVO | |
| 025 | R2123870 | 003 | RONDELLE PLATE | FLAT WASHER | UNTERLEGSCHLEIBE | RONDELLA | |
| 026 | R2123802 | 001 | ECROU H | HEXAGON NUT | SECHSKANTMUTTER | DADO H | |
| 027 | R2152852 | 001 | CHAPE | YOKE | GABELKOPF | TAPPO | |

Замовлення за част
 (050)-407-68-47
 (050)-407-68-45





TELIMAT (DEFLECTEUR)

TELIMAT (DEFLECTOR)

TELIMAT (PRALLBLECH)

TELIMAT (DEFLETTORE)

| Rep | Nr | Qt | Designation | Description | Bezeichnung | Referenza | Remarque - Remark - Bemerkung - Osservazioni |
|-----|----------|-----|-----------------------------|------------------------------|--------------------------------|--------------------------------|--|
| 001 | R4087077 | 001 | EPANDEUR DE BORDURE CPL. | BORDER SPREADING SYSTEM CPL. | GENZTREUEINRICHTUNG KPL. | APPLICAZIONE DI BORDATURA CPL. | |
| 002 | R2123803 | 008 | VIS J | CUP SQUARE BOLT | FLACHRUNDSCHRAUBE | VITE J | |
| 003 | R3087101 | 001 | PLAQUE INFERIEURE | BOTTOM PLATE | UNTERE PLATTE | PLACCA INFERIORE | |
| 004 | R2152728 | 006 | VIS TETE CYLINDRIQUE BOMBEE | BINDING HEAD SCREW | LINSENFLANSCHSCHRAUBE | VITE TESTA CILINDRICA | |
| 005 | R2123770 | 009 | ECROU H AUTOBLOQUANT | SELF LOCKING HEXAGON NUT | SECHSKANTMUTTER SELBSTSICHERND | DADO H AUTOBLOCCANTE | |
| 006 | R2115639 | 008 | RONDELLE PLATE | FLAT WASHER | UNTERLEGSCHIEBE | RONDELLA PIANNA | |
| 007 | R3087100 | 001 | PAROI LATERALE | SIDE PLATE | SEITENBLECH | LAMIERA LATERALE | |
| 008 | R2055419 | 042 | INDEX | POINTER | ZEIGER | INDICE | |
| 009 | R3087098 | 014 | AILETTE | BLADE | FLUEGEL | ALETTA | |
| 010 | R3087099 | 001 | PAROI LATERALE | SIDE PLATE | SEITENBLECH | LAMIERA LATERALE | |
| 011 | R2055437 | 001 | ECROU SPECIAL | SPECIAL NUT | SONDER MUTTER | DADO SPECIALE | |
| 012 | R2115641 | 001 | RONDELLE | WASHER | UNTERLEGSCHIEBE | RONDELLA | |
| 013 | R4087074 | 001 | PLAQUE SUPERIEURE | TOP PLATE | OBERE PLATTE | PLACCA SUPERIORE | |
| 014 | R2055422 | 003 | ENTRETOISE | SPACER | DISTANZHUELSE | DISTANZIALE | |
| 015 | R2152188 | 001 | VIS TETE CYLINDRIQUE BOMBEE | BINDING HEAD SCREW | LINSENFLANSCHSCHRAUBE | VITE TESTA CILINDRICA | |
| 016 | R3087097 | 001 | COULISSEAU | SLIDE | SCHIEBETEIL | GUIDA | |
| 017 | R2004501 | 001 | RONDELLE PLASTIQUE | PLASTIC WASHER | KUNSTSTOFFSCHEIBE | RONDELLA | |
| 018 | R2123709 | 001 | VIS | CUPSQUARE BOLT | FLACHRUNDSCHRAUBE | VITE | |
| 019 | R2152170 | 001 | RONDELLE PLASTIQUE | PLASTIC WASHER | KUNSTSTOFFSCHEIBE | RONDELLA PLASTICA | |
| 020 | 80250930 | 001 | RONDELLE PLATE INOX A2 | PLAIN WASHER INOX A2 | SCHIEBE INOX A2 | RONDELLA PIATTA INOX A2 | |
| 021 | R2115637 | 003 | RONDELLE PLATE | FLAT WASHER | UNTERLEGSCHIEBE | RONDELLA | |



(050)-407-68-47

(050)-407-68-45

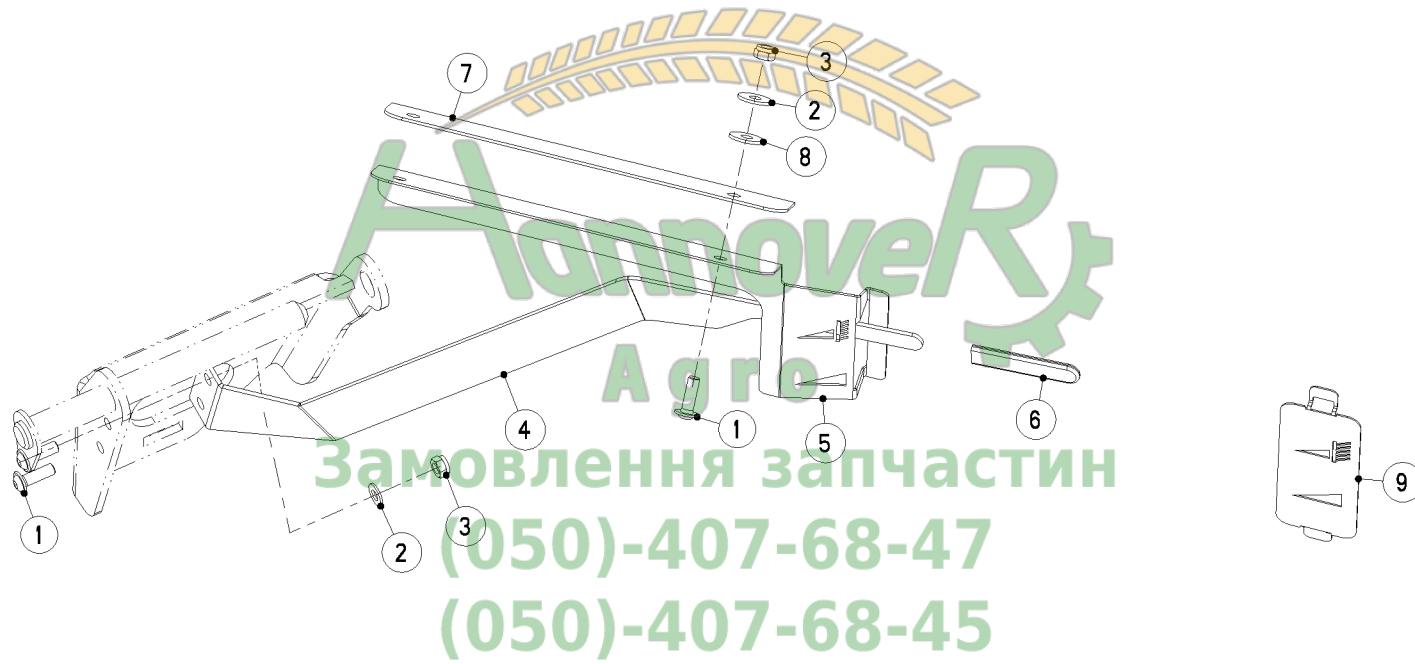



INDICATEUR DE POSITION

POSITION INDICATOR

STELLUNGSANZEIGE

INDICATORE DI POSIZIONE

| Rep | Nr | Qt | Designation | Description | Bezeichnung | Referenza | Remarque - Remark - Bemerkung - Osservazioni |
|-----|----------|-----|-------------------------------|--------------------------|--------------------------------|-------------------------|--|
| 001 | R2152343 | 004 | VIS A TETE CYLINDRIQUE BOMBEE | BINDING HEAD SCREW | LINSENFLANSCHSCHRAUBE | VITA A TESTA BOMBATA | |
| 002 | 80250930 | 004 | RONDELLE PLATE INOX A2 | PLAIN WASHER INOX A2 | SCHEIBE INOX A2 | RONDELLA PIATTA INOX A2 | |
| 003 | R2123770 | 004 | ECROU H AUTOBLOQUANT | SELF LOCKING HEXAGON NUT | SECHSKANTMUTTER SELBSTSICHERND | DADO H AUTOBLOCCANTE | |
| 004 | R3087191 | 001 | INDICATEUR | INDICATOR | ANZEIGER | INDICATORE | |
| 005 | R3087190 | 001 | SECTEUR | LOCKING PLATE | RIEGELPLATTE | SETTORE | |
| 006 | R2055693 | 001 | CAPUCHON | CAP | VERSCHLUSSKAPPE | CAPPUCCIO | |
| 007 | R3021135 | 001 | JOINT | SEALING | ZELLBAND | OR | |
| 008 | R2152170 | 002 | RONDELLE PLASTIQUE | PLASTIC WASHER | KUNSTSTOFFSCHEIBE | RONDELLA PLASTICA | |
| 009 | R3087352 | 001 | INDICATEUR | INDICATOR | ANZEIGER | INDICATORE | |



Замовлення запчастин

(050)-407-68-47

(050)-407-68-45

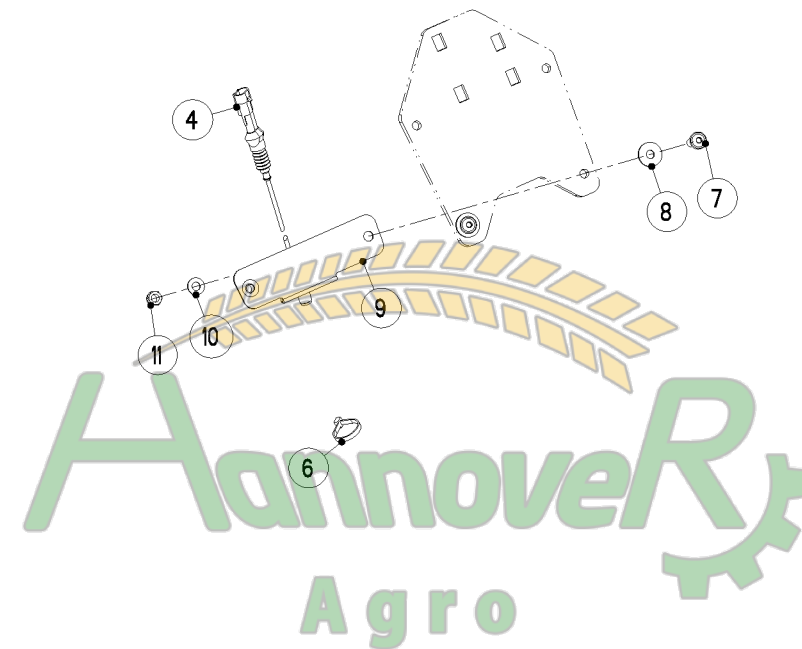

Замовлення запчастин
(050)-407-68-47
(050)-407-68-45

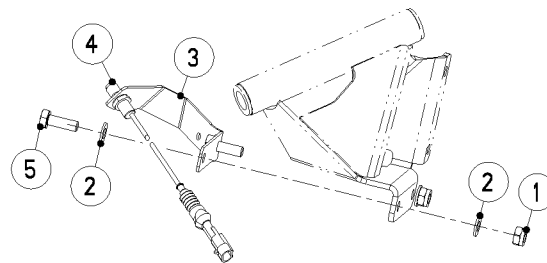



CAPTEUR (TELIMAT)

SENSOR (TELIMAT)

SENSOR (TELIMAT)

SENSORE (TELIMAT)

| Rep | Nr | Qt | Designation | Description | Bezeichnung | Referenza | Remarque - Remark - Bemerkung - Osservazioni |
|-----|-----------------|-----|----------------------|--------------------------|--------------------------------|------------------------|--|
| 001 | R2123852 | 002 | ECROU H AUTOBLOQUANT | SELF-LOCKING HEXAGON NUT | SECHSKANTMUTTER SELBSTSICHERND | DADO AUTOBLOCCANTE | |
| 002 | R2115641 | 004 | RONDELLE | WASHER | UNTERLEGSCHIEBE | RONDELLA | |
| 003 | R3087159 | 001 | SUPPORT | SUPPORT | TRAEGER | SUPPORTO | |
| 004 | R2055639 | 002 | CAPTEUR A IMPULSIONS | INDUCTIVE SENSOR | INDUKTIVER SENSOR | SENSORE | |
| 005 | R2123744 | 002 | VIS TETE HEXAGONALE | HEXAGON HEAD SCREW | SECHSKANTSCHRAUBE | VITE A TESTA ESAGONALE | |
| 006 | R2152428 | 012 | SERRE-CABLE | CABLE BINDER | KABELBINDER | SERRA-CAVO | |
| 007 | R2152742 | 002 | VIS | SCREW | SCHRAUBE | VITE | |
| 008 | R2152170 | 002 | RONDELLE PLASTIQUE | PLASTIC WASHER | KUNSTSTOFFSCHEIBE | RONDELLA PLASTICA | |
| 009 | R3087158 | 001 | SUPPORT | SUPPORT | TRAEGER | SUPPORTO | |
| 010 | R2115639 | 002 | RONDELLE PLATE | FLAT WASHER | UNTERLEGSCHIEBE | RONDELLA PIANNA | |
| 011 | R2123770 | 002 | ECROU H AUTOBLOQUANT | SELF LOCKING HEXAGON NUT | SECHSKANTMUTTER SELBSTSICHERND | DADO H AUTOBLOCCANTE | |



Замовлення запчастин

(050)-407-68-47

(050)-407-68-45

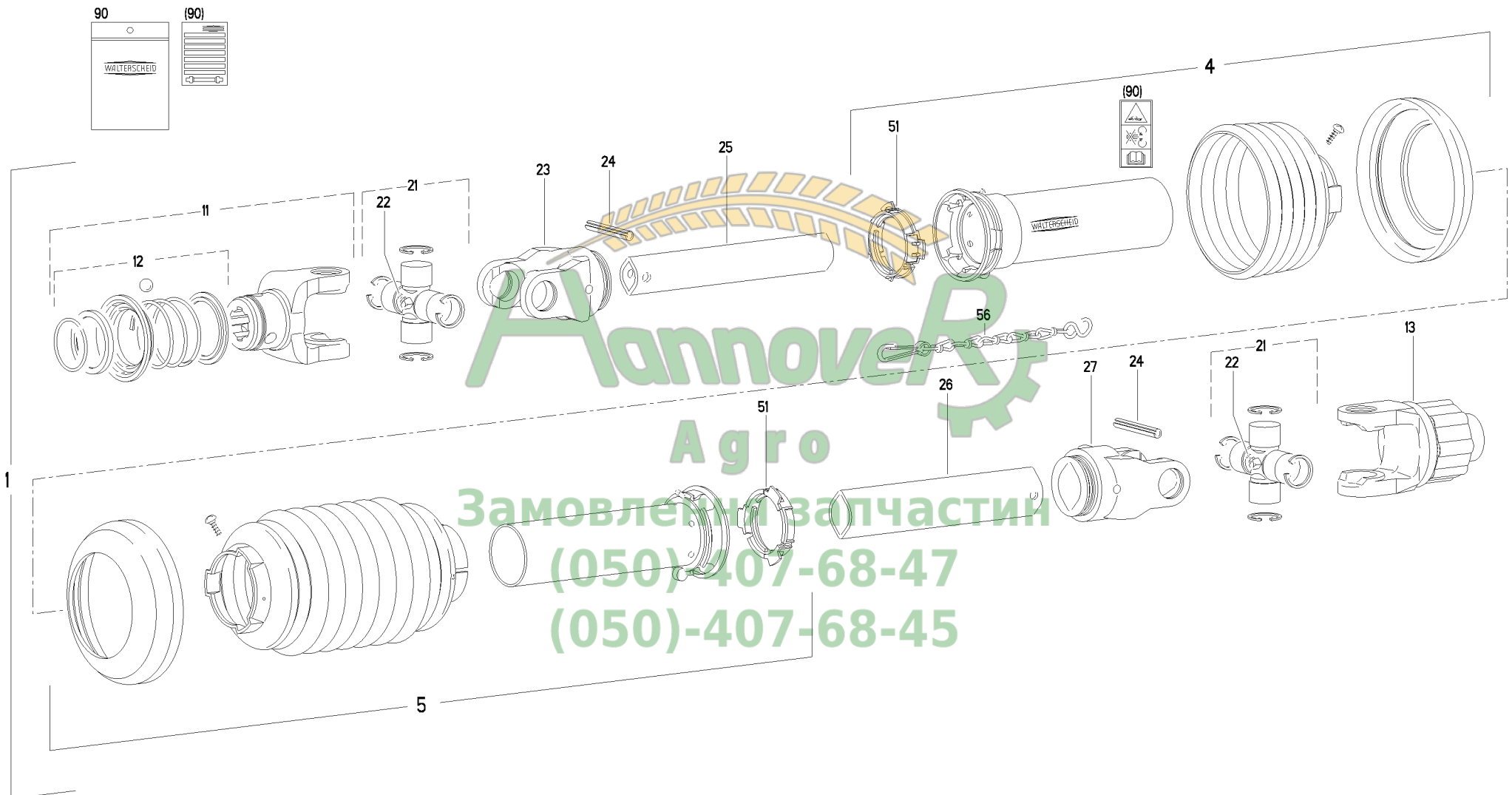

Аnnover
Аgro
Замовлення запчастин
(050)-407-68-47
(050)-407-68-45



TRANSMISSION 4600708

TRANSMISSION 4600708

GELENKWELLE 4600708

TRANSMISSIONE 4600708

| Rep | Nr | Qt | Designation | Description | Bezeichnung | Referenza | Remarque - Remark - Bemerkung - Osservazioni |
|-----|----------|-----|-------------------------------|-------------------------------|--------------------------------|-------------------------------|--|
| 001 | 4600708 | 001 | TRAN.W2100 1 3/8-6 D.30 810 | PTO-S.W2100 1 3/8-6 D.30 K32B | GELEN.W2100 1 3/8-6 D.30 810 | CARDA.W2100 1 3/8-6 D.30 810 | |
| 004 | 4617101 | 001 | 1/2 PROT EXT SDH05SW | OUTER GUARD HALF SDH15SW | EUSSERE SCHUTZH.SDH15SW | 1/2 PROTEZ.ESTERNA | |
| 005 | 4616260 | 001 | 1/2 PROTECTEUR INTERIEUR | INNER GUARD-HALF | INNERE SCHUTZHAELFTE | 1/2 PROTEZIONE INTERNA | |
| 011 | 4603104 | 001 | MACHOIRE VERROUIL.ANNEAU CPLT | PULL TYPE LOCK YOKE CPLT | AUFSTECKGABEL ZIEHVERSCH.KPLT | FORCELLA ATTACCO A COLLARE QS | |
| 012 | 4605110 | 001 | VERROUILLAGE A BILLES CPLT | BALL COLLAR KIT CPLT | ZIEHVERSCHLUSS KPLT | KIT COLLARE A SFERE | |
| 013 | 4610016 | 001 | LIMIT.K32B-500 W2100 D.30 | CLUTCH K32B-500 W2100 D.30 | KUPPL.K32B-500 W2100 D.30 | FRIZIONE K32B-500 W2100 D.30 | |
| 021 | 41120010 | 002 | CROISILLON | CROSS JOURNAL | KREUZGARNITUR | CROCIERA | |
| 022 | 82200806 | 002 | GRAISSEUR FE/ZNXC3 | GREASE NIPPLE FE/ZNXC3 | SCHMIERNIPPEL FE/ZNXC3 | ENGRASADEIRA FE/ZNXC3 | |
| 023 | 41031700 | 001 | MACHOIRE | YOKE | GELENKGABEL | FORCELLA | |
| 024 | 80450851 | 002 | GOUPILLE ELASTIQUE FLZNNC | ROLL PIN FLZNNC | SPANNHUELSE FLZNNC | SPINA ELASTICA FLZNNC | |
| 025 | 4608027 | 001 | TUBE PROFILE | PROFILE TUBE | PROFILROHR | PROFILATO | |
| 026 | 4608023 | 001 | TUBE PROFILE | PROFILE TUBE | PROFILROHR | PROFILATO | |
| 027 | 41031710 | 001 | MACHOIRE | YOKE | GELENKGABEL | FORCELLA | |
| 051 | 4620000 | 002 | BAGUE DE GUIDAGE | BEARING RING | GLEITRING | BOCCOLA | |
| 056 | 41660000 | 001 | CHAINETTE | CHAIN | HALTEKETTE | CATENA | |
| 090 | 4631000 | 001 | COLL.PICTOGRAMMES ET NOTICE | SET PICTORIALS & INSTRUCTIONS | SATZ PIKTOGRAMME UND ANLEITUNG | SERIE ADESIVI + MANUALE | |

Замовлення запчастин

(050)-407-68-47

(050)-407-68-45

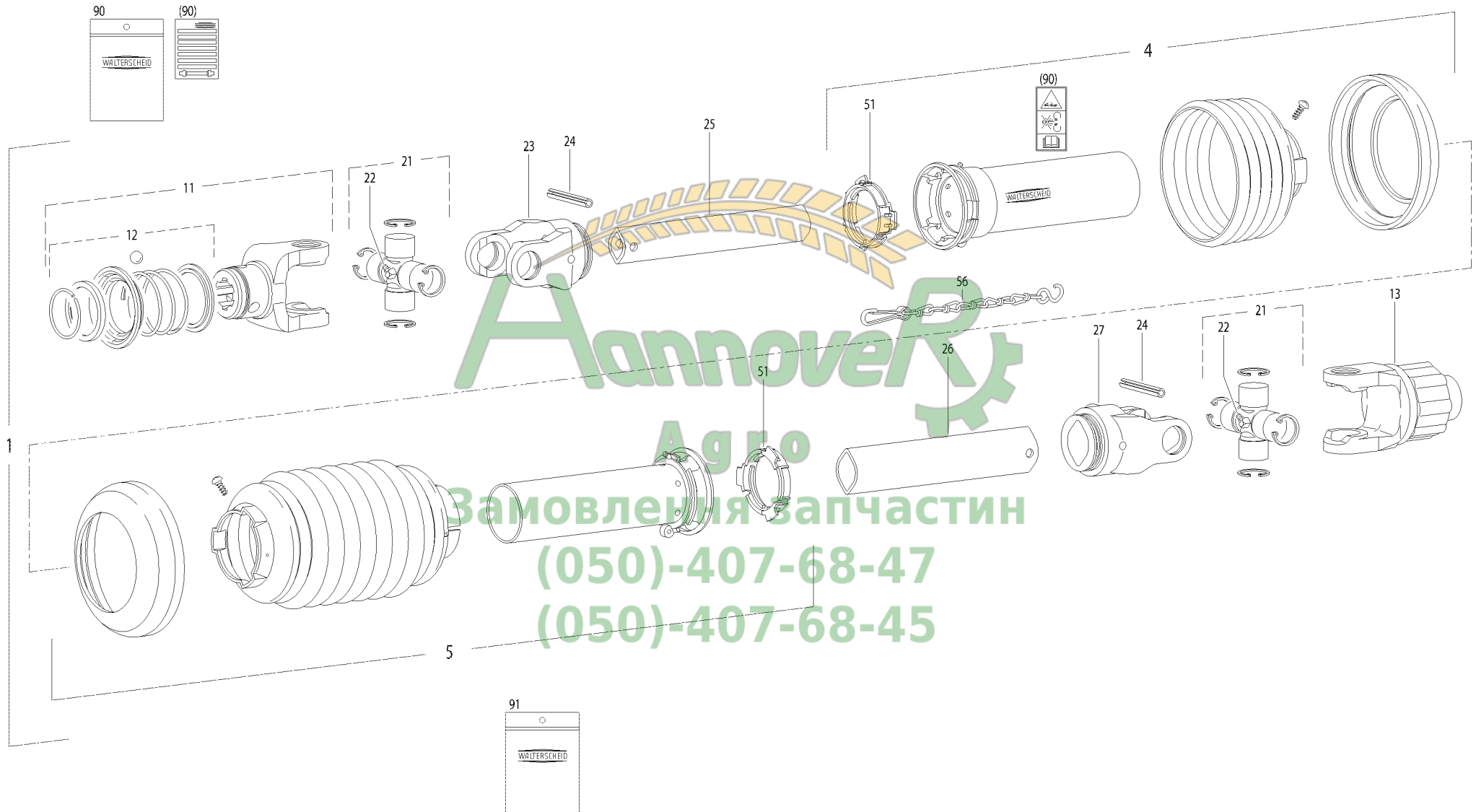



TRANSMISSION 4600709

TRANSMISSION 4600709

GELENKWELLE 4600709

TRANSMISSIONE 4600709

| Rep | Nr | Qt | Designation | Description | Bezeichnung | Referenza | Remarque - Remark - Bemerkung - Osservazioni |
|-----|----------|-----|-------------------------------|-------------------------------|--------------------------------|-------------------------------|--|
| 001 | 4600709 | 001 | TRAN.W2100 1 3/8-6 D.30 1010 | PTO-S.W2100 1 3/8-6 D.30 K32B | GELEN.W2100 1 3/8-6 D.30 1010 | CARDA.W2100 1 3/8-6 D.30 1010 | |
| 004 | 4617101 | 001 | 1/2 PROT EXT SDH05SW | OUTER GUARD HALF SDH15SW | EUSSERE SCHUTZH.SDH15SW | 1/2 PROTEZ.ESTERNA | |
| 005 | 4616260 | 001 | 1/2 PROTECTEUR INTERIEUR | INNER GUARD-HALF | INNERE SCHUTZHAELFTE | 1/2 PROTEZIONE INTERNA | |
| 011 | 4603104 | 001 | MACHOIRE VERROUIL.ANNEAU CPLT | PULL TYPE LOCK YOKE CPLT | AUFSTECKGABEL ZIEHVERSCH.KPLT | FORCELLA ATTACCO A COLLARE QS | |
| 012 | 4605110 | 001 | VERROUILLAGE A BILLES CPLT | BALL COLLAR KIT CPLT | ZIEHVERSCHLUSS KPLT | KIT COLLARE A SFERE | |
| 013 | 4610016 | 001 | LIMIT.K32B-500 W2100 D.30 | CLUTCH K32B-500 W2100 D.30 | KUPPL.K32B-500 W2100 D.30 | FRIZIONE K32B-500 W2100 D.30 | |
| 021 | 41120010 | 002 | CROISILLON | CROSS JOURNAL | KREUZGARNITUR | CROCIERA | |
| 022 | 82200806 | 002 | GRAISSEUR FE/ZNXC3 | GREASE NIPPLE FE/ZNXC3 | SCHMIERNIPPEL FE/ZNXC3 | ENGRASADEIRA FE/ZNXC3 | |
| 023 | 41031700 | 001 | MACHOIRE | YOKE | GELENKGABEL | FORCELLA | |
| 024 | 80450851 | 002 | GOUPILLE ELASTIQUE FLZNNC | ROLL PIN FLZNNC | SPANNHUELSE FLZNNC | SPINA ELASTICA FLZNNC | |
| 025 | 4608027 | 001 | TUBE PROFILE | PROFILE TUBE | PROFILROHR | PROFILATO | |
| 026 | 4608023 | 001 | TUBE PROFILE | PROFILE TUBE | PROFILROHR | PROFILATO | |
| 027 | 41031710 | 001 | MACHOIRE | YOKE | GELENKGABEL | FORCELLA | |
| 051 | 4620000 | 002 | BAGUE DE GUIDAGE | BEARING RING | GLEITRING | BOCCOLA | |
| 056 | 41660000 | 001 | CHAINETTE | CHAIN | HALTEKETTE | CATENA | |
| 090 | 4631000 | 001 | COLL.PICTOGRAMMES ET NOTICE | SET PICTORIALS & INSTRUCTIONS | SATZ PIKTOGRAMME UND ANLEITUNG | SERIE ADESIVI + MANUALE | |
| 091 | 4625100 | 001 | COLL.COLLIER+VIS+ECROU | HOSE CLAMP SET | SCHLAUCHSCHELLESATZ | KIT COLLARE | |

Замовлення запчастин

(050)-407-68-47

(050)-407-68-45





TRANSMISSION 4600850

TRANSMISSION 4600850

GELENKWELLE 4600850

TRANSMISSIONE 4600850

| Rep | Nr | Qt | Designation | Description | Bezeichnung | Referenza | Remarque - Remark - Bemerkung - Osservazioni |
|-----|----------|-----|-------------------------------|--------------------------------|--------------------------------|-------------------------------|--|
| 001 | 4600850 | 001 | TRAN.WTS2100 1 3/8-6 D.30 810 | PTO-WTS2100 1 3/8-6 D.30 810 | GELE.WTS2100 1 3/8-6 D.30 810 | CARD.WTS2100 1 3/8-6 D.30 810 | |
| 004 | 4617224 | 001 | 1/2 PROT EXT SCH05 LG 985 | OUTER GUARD HALF SCH05 LG 1000 | AEUSSERE SCHUTZH.SCH05 LG 1000 | 1/2 PROTEZIONE ESTERNA | |
| 005 | 4616708 | 001 | 1/2 PROTECTEUR INTERIEUR | INNER GUARD-HALF | INNERE SCHUTZHAELFTE | 1/2 PROTEZIONE INTERNA L=500 | |
| 011 | 4603104 | 001 | MACHOIRE VERROUIL.ANNEAU CPLT | PULL TYPE LOCK YOKE CPLT | AUFSTECKGABEL ZIEHVERSCH.KPLT | FORCELLA ATTACCO A COLLARE QS | 1"3/8-6 |
| 012 | 4605110 | 001 | VERROUILLAGE A BILLES CPLT | BALL COLLAR KIT CPLT | ZIEHVERSCHLUSS KPLT | KIT COLLARE A SFERE | |
| 013 | 4610016 | 001 | LIMIT.K32B-500 W2100 D.30 | CLUTCH K32B-500 W2100 D.30 | KUPPL.K32B-500 W2100 D.30 | FRIZIONE K32B-500 W2100 D.30 | |
| 021 | 41120010 | 002 | CROISILLON | CROSS JOURNAL | KREUZGARNITUR | CROCIERA | |
| 022 | 4605050 | 002 | GRAISSEUR | GREASE NIPPLE | SCHMIERNIPPEL | INGRASSATORE | |
| 023 | 41031700 | 001 | MACHOIRE | YOKE | GELENKGABEL | FORCELLA | |
| 024 | 80450851 | 002 | GOUPILLE ELASTIQUE FLZNNC | ROLL PIN FLZNNC | SPANNHUELSE FLZNNC | SPINA ELASTICA FLZNNC | |
| 025 | 4608016 | 001 | TUBE PROFILE | PROFILE TUBE | PROFILROHR | PROFILATO | <-> 800 mm |
| 026 | 4605500 | 001 | TUBE DE GUIDAGE CPLT | GUIDE ROD ASSY | FUEHRUNGSSTANGE KPLT | TUBO | |
| 035 | 4608039 | 001 | TUBE PROFILE | PROFILE TUBE | PROFILROHR | PROFILATO | <-> 705 mm |
| 036 | 41031710 | 001 | MACHOIRE | YOKE | GELENKGABEL | FORCELLA | |
| 051 | 4618900 | 002 | VIS | SCREW | SCHRAUBE | VITE | |
| 054 | 4621004 | 002 | MANCHON DE RENF. SD05 | REINFORCING COLLAR SD05 | STUETZRING SD05 | MANICOTTO | |
| 057 | 41660000 | 001 | CHAINETTE | CHAIN | HALTEKETTE | CATENA | |
| 090 | 4631000 | 001 | COLL.PICTOGRAMMES ET NOTICE | SET PICTORIALS & INSTRUCTIONS | SATZ PIKTOGRAMME UND ANLEITUNG | SERIE ADESIVI + MANUALE | |
| 091 | 4625100 | 001 | COLL.COLLIER+VIS+ECROU | HOSE CLAMP SET | SCHLAUCHSCHELLESATZ | KIT COLLARE | |

Замовлення запчастин

(050)-407-68-47

(050)-407-68-45

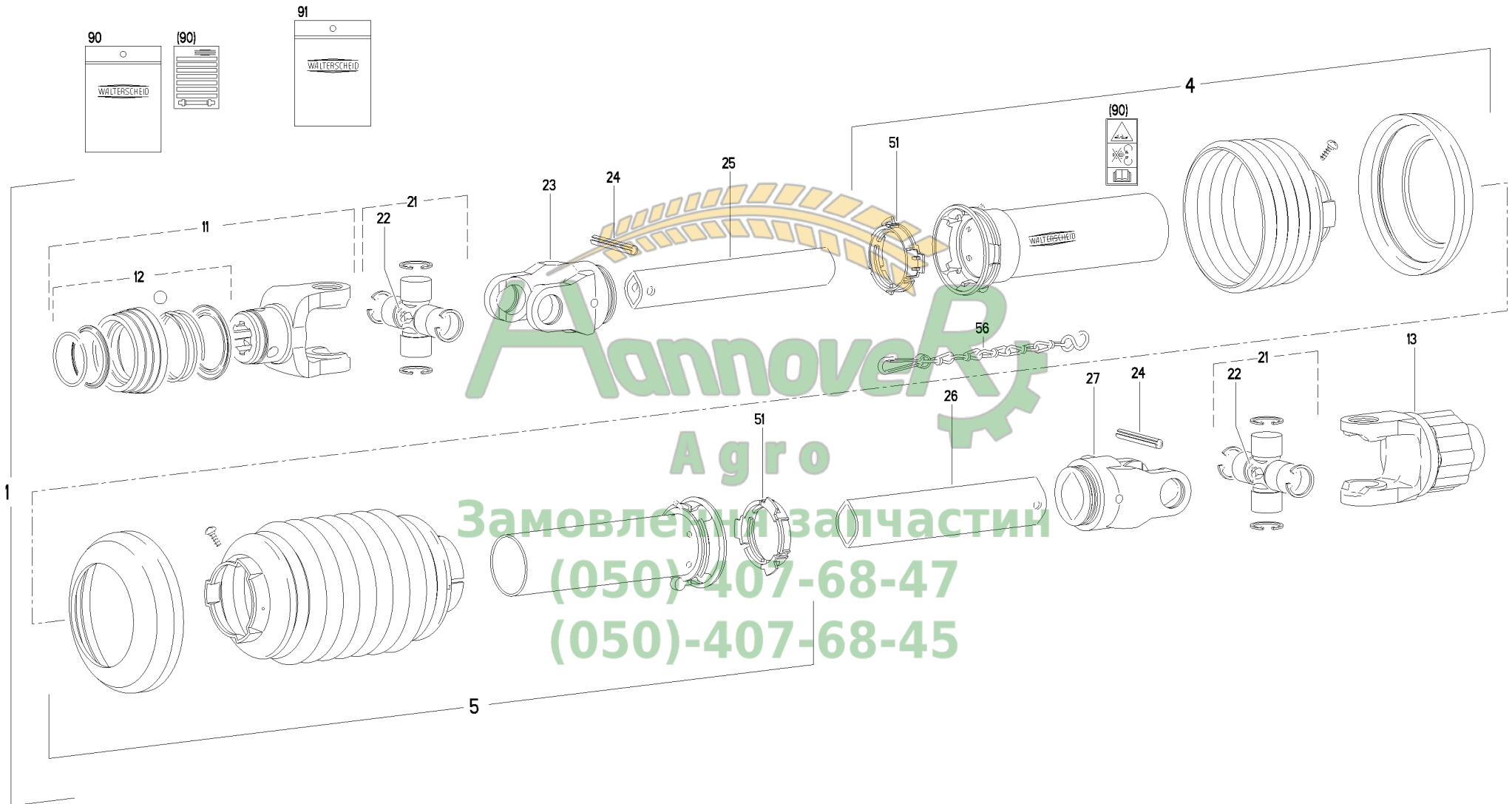



TRANSMISSION 4600710

TRANSMISSION 4600710

GELENKWELLE 4600710

TRANSMISSIONE 4600710

| Rep | Nr | Qt | Designation | Description | Bezeichnung | Referenza | Remarque - Remark - Bemerkung - Osservazioni |
|-----|----------|-----|-------------------------------|-------------------------------|--------------------------------|-------------------------------|--|
| 001 | 4600710 | 001 | TRAN.W2100 8X32X38 D.30 810 | PTO-S.W2100 8X32X38 D.30 810 | GELEN.W2100 8X32X38 D.30 810 | CARDA.W2100 8X32X38 D.30 810 | |
| 004 | 4617101 | 001 | 1/2 PROT EXT SDH05SW | OUTER GUARD HALF SDH15SW | EUSSERE SCHUTZH.SDH15SW | 1/2 PROTEZ.ESTERNA | |
| 005 | 4616260 | 001 | 1/2 PROTECTEUR INTERIEUR | INNER GUARD-HALF | INNERE SCHUTZHAELFTE | 1/2 PROTEZIONE INTERNA | |
| 011 | 4603101 | 001 | MACHOIRE VERROUIL.ANNEAU CPLT | PULL TYPE LOCK YOKE CPLT | AUFSTECKGABEL ZIEHVERSCH.KPLT | FORCELLA ATTACCO A COLLARE QS | |
| 012 | 4605106 | 001 | VERROUILLAGE A BILLES CPLT | BALL COLLAR KIT CPLT | ZIEHVERSCHLUSS KPLT | KIT COLLARE A SFERE | |
| 013 | 4610016 | 001 | LIMIT.K32B-500 W2100 D.30 | CLUTCH K32B-500 W2100 D.30 | KUPPL.K32B-500 W2100 D.30 | FRIZIONE K32B-500 W2100 D.30 | |
| 021 | 41120010 | 002 | CROISILLON | CROSS JOURNAL | KREUZGARNITUR | CROCIERA | |
| 022 | 82200806 | 002 | GRAISSEUR FE/ZNXC3 | GREASE NIPPLE FE/ZNXC3 | SCHMIERNIPPEL FE/ZNXC3 | ENGRASADEIRA FE/ZNXC3 | |
| 023 | 41031700 | 001 | MACHOIRE | YOKE | GELENKGABEL | FORCELLA | |
| 024 | 80450851 | 002 | GOUPILLE ELASTIQUE FLZNNC | ROLL PIN FLZNNC | SPANNHUELSE FLZNNC | SPINA ELASTICA FLZNNC | |
| 025 | 4608027 | 001 | TUBE PROFILE | PROFILE TUBE | PROFILROHR | PROFILATO | |
| 026 | 4608023 | 001 | TUBE PROFILE | PROFILE TUBE | PROFILROHR | PROFILATO | |
| 027 | 41031710 | 001 | MACHOIRE | YOKE | GELENKGABEL | FORCELLA | |
| 051 | 4620000 | 002 | BAGUE DE GUIDAGE | BEARING RING | GLEITRING | BOCCOLA | |
| 056 | 41660000 | 001 | CHAINETTE | CHAIN | HALTEKETTE | CATENA | |
| 090 | 4631000 | 001 | COLL.PICTOGRAMMES ET NOTICE | SET PICTORIALS & INSTRUCTIONS | SATZ PIKTOGRAMME UND ANLEITUNG | SERIE ADESIVI + MANUALE | |
| 091 | 4625100 | 001 | COLL.COLLIER+VIS+ECROU | HOSE CLAMP SET | SCHLAUCHSCHELLESATZ | KIT COLLARE | |

Замовлення запчастин

(050)-407-68-47

(050)-407-68-45

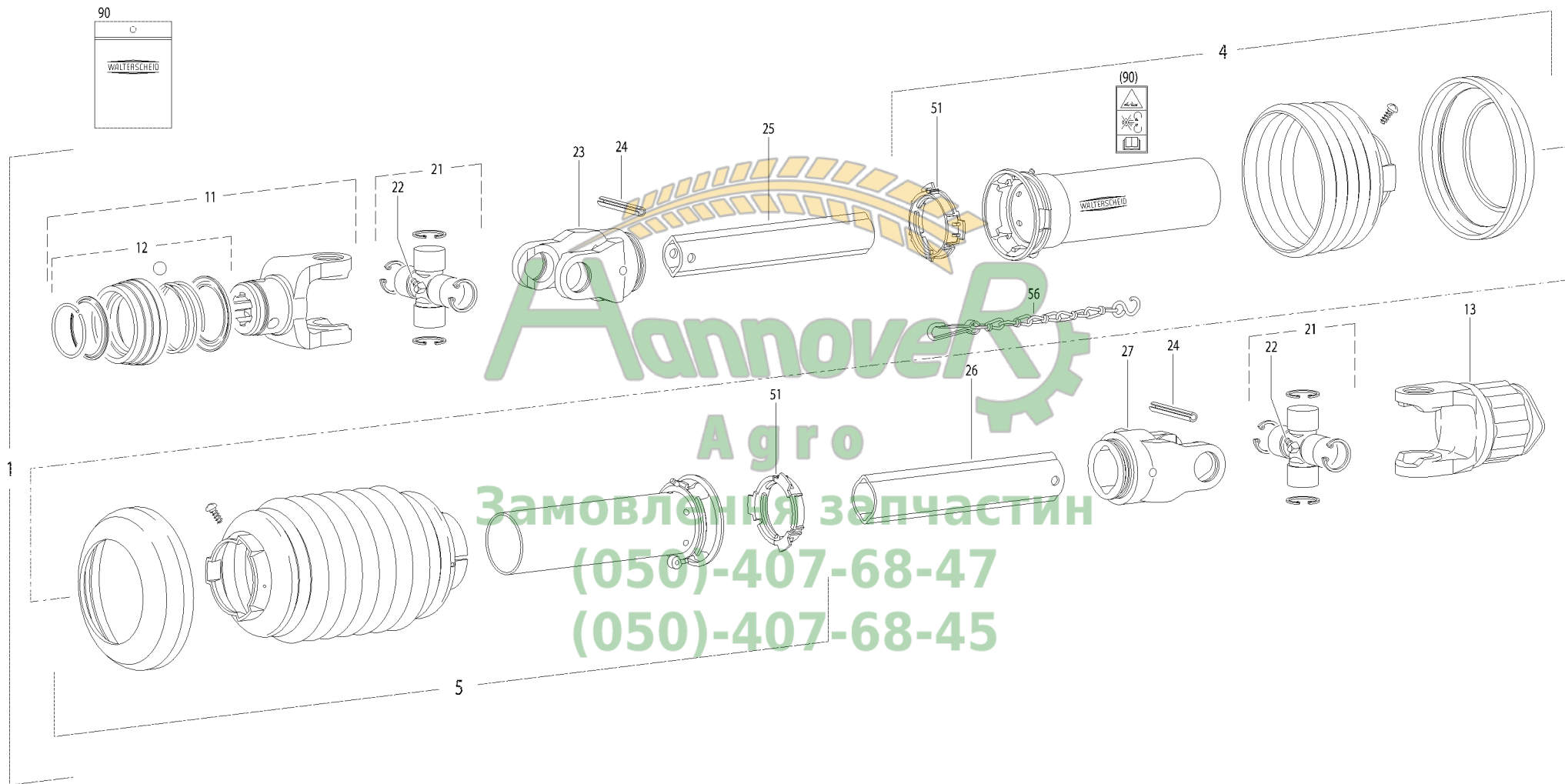

Аннаове
Агро
Замовлення запчастин
(050)-407-68-47
(050)-407-68-45



TRANSMISSION 4600712

TRANSMISSION 4600712

GELENKWELLE 4600712

TRANSMISSIONE 4600712

| Rep | Nr | Qt | Designation | Description | Bezeichnung | Referenza | Remarque - Remark - Bemerkung - Osservazioni |
|-----|----------|-----|-------------------------------|--------------------------------|--------------------------------|-------------------------------|--|
| 001 | 4600712 | 001 | TRAN.W2100 8X32X38 D.30 1100 | PTO-S.W2100 8X32X38 D.30 1100 | GELEN.W2100 8X32X38 D.30 1100 | CARDA.W2100 8X32X38 D.30 1100 | |
| 004 | 4617205 | 001 | 1/2 PROT EXT SCH15 LG 1300 | OUTER GUARD HALF SCH15 LG 1300 | AEUSSERE SCHUTZHALFTE | 1/2 PROTEZ. ESTERNA L=1300 | |
| 005 | 4616708 | 001 | 1/2 PROTECTEUR INTERIEUR | INNER GUARD-HALF | INNERE SCHUTZHALFTE | 1/2 PROTEZIONE INTERNA L=500 | |
| 011 | 4603103 | 001 | MACHOIRE VERROUIL.ANNEAU CPLT | PULL TYPE LOCK YOKE CPLT | AUFSTECKGABEL ZIEHVERSCH.KPLT | FORCELLA ATTACCO A COLLARE QS | |
| 012 | 4605106 | 001 | VERROUILLAGE A BILLES CPLT | BALL COLLAR KIT CPLT | ZIEHVERSCHLUSS KPLT | KIT COLLARE A SFERE | |
| 013 | 4610016 | 001 | LIMIT.K32B-500 W2100 D.30 | CLUTCH K32B-500 W2100 D.30 | KUPPL.K32B-500 W2100 D.30 | FRIZIONE K32B-500 W2100 D.30 | |
| 021 | 41120010 | 002 | CROISILLON | CROSS JOURNAL | KREUZGARNITUR | CROCIERA | |
| 022 | 82200806 | 002 | GRAISSEUR FE/ZNXC3 | GREASE NIPPLE FE/ZNXC3 | SCHMIERNIPPEL FE/ZNXC3 | ENGRASADEIRA FE/ZNXC3 | |
| 023 | 41031700 | 001 | MACHOIRE | YOKE | GELENKGABEL | FORCELLA | |
| 024 | 80450851 | 002 | GOUPILLE ELASTIQUE FLZNNC | ROLL PIN FLZNNC | SPANNHUELSE FLZNNC | SPINA ELASTICA FLZNNC | |
| 025 | 4608024 | 001 | TUBE PROFILE | PROFILE TUBE | PROFILROHR | PROFILATO | |
| 026 | 4608023 | 001 | TUBE PROFILE | PROFILE TUBE | PROFILROHR | PROFILATO | |
| 027 | 41031710 | 001 | MACHOIRE | YOKE | GELENKGABEL | FORCELLA | |
| 051 | 4620000 | 002 | BAGUE DE GUIDAGE | BEARING RING | GLEITRING | BOCCOLA | |
| 056 | 41660000 | 001 | CHAINETTE | CHAIN | HALTEKETTE | CATENA | |
| 090 | 4631000 | 001 | COLL.PICTOGRAMMES ET NOTICE | SET PICTORIALS & INSTRUCTIONS | SATZ PIKTOGRAMME UND ANLEITUNG | SERIE ADESIVI + MANUALE | |
| 091 | 4625100 | 001 | COLL.COLLIER+VIS+ECROU | HOSE CLAMP SET | SCHLAUCHSCHELLESATZ | KIT COLLARE | |

Замовлення запчастин

(050)-407-68-47

(050)-407-68-45



INDEX NUMERIQUE - NUMERICAL INDEX

TEILENUMMERN-INDEX - INDICE NUMERICO

| Nr | Page | Rep. | Nr | Page | Rep. | Nr | Page | Rep. | Nr | Page | Rep. | Nr | Page | Rep. | Nr | Page | Rep. | Nr | Page | Rep. | Nr | Page | Rep. |
|----------|------|------|----------|------|------|----------|------|------|----------|------|------|----------|------|------|----------|------|------|----------|------|------|----------|------|------|
| A4074044 | 025 | 029 | R2009901 | 027 | 011 | R2019305 | 155 | 003 | R2051024 | 027 | 006 | R2055004 | 127 | 003 | R2055286 | 073 | 034 | R2055311 | 003 | 007 | R2055322 | 107 | 013 |
| A4074044 | 027 | 015 | R2012903 | 019 | 012 | R2020220 | 025 | 011 | R2052075 | 009 | 019 | R2055004 | 129 | 004 | R2055286 | 077 | 034 | R2055312 | 069 | 042 | R2055322 | 109 | 013 |
| A4074044 | 029 | 002 | R2012903 | 023 | 033 | R2020220 | 029 | 008 | R2052075 | 011 | 021 | R2055004 | 131 | 006 | R2055286 | 081 | 034 | R2055312 | 073 | 042 | R2055322 | 111 | 013 |
| A4074044 | 173 | 018 | R2012904 | 017 | 004 | R2023704 | 069 | 036 | R2052075 | 181 | 015 | R2055004 | 133 | 015 | R2055287 | 085 | 034 | R2055312 | 077 | 042 | R2055322 | 115 | 013 |
| A4074062 | 025 | 002 | R2012904 | 021 | 011 | R2023704 | 073 | 036 | R2052077 | 003 | 018 | R2055004 | 135 | 014 | R2055287 | 089 | 034 | R2055312 | 081 | 042 | R2055322 | 119 | 013 |
| A4074062 | 183 | 001 | R2014112 | 019 | 008 | R2023704 | 077 | 036 | R2052173 | 003 | 015 | R2055004 | 137 | 014 | R2055287 | 093 | 034 | R2055312 | 085 | 042 | R2055333 | 015 | 008 |
| A4075024 | 025 | 004 | R2014112 | 023 | 031 | R2023704 | 081 | 036 | R2052193 | 005 | 003 | R2055037 | 013 | 012 | R2055287 | 097 | 034 | R2055312 | 089 | 042 | R2055334 | 101 | 018 |
| A4075099 | 025 | 005 | R2014113 | 019 | 013 | R2023704 | 085 | 036 | R2052194 | 005 | 004 | R2055038 | 013 | 013 | R2055293 | 127 | 004 | R2055312 | 093 | 042 | R2055334 | 103 | 018 |
| K3020990 | 003 | 010 | R2014113 | 023 | 032 | R2023704 | 089 | 036 | R2052209 | 139 | 021 | R2055145 | 015 | 007 | R2055293 | 129 | 003 | R2055312 | 097 | 042 | R2055335 | 009 | 009 |
| K3020990 | 127 | 013 | R2015640 | 011 | 014 | R2023704 | 093 | 036 | R2052209 | 139 | 034 | R2055255 | 069 | 004 | R2055294 | 127 | 008 | R2055313 | 069 | 049 | R2055335 | 015 | 012 |
| K3020990 | 129 | 011 | R2015640 | 025 | 010 | R2023704 | 097 | 036 | R2052209 | 141 | 021 | R2055255 | 073 | 004 | R2055294 | 129 | 005 | R2055313 | 073 | 049 | R2055335 | 071 | 052 |
| K3020990 | 131 | 014 | R2015640 | 029 | 007 | R2033337 | 173 | 029 | R2052209 | 141 | 034 | R2055255 | 077 | 004 | R2055295 | 127 | 010 | R2055313 | 077 | 049 | R2055335 | 075 | 052 |
| K3020990 | 133 | 016 | R2015640 | 039 | 008 | R2035125 | 039 | 019 | R2052209 | 145 | 021 | R2055255 | 081 | 004 | R2055296 | 127 | 011 | R2055313 | 081 | 049 | R2055335 | 079 | 052 |
| K3020990 | 135 | 016 | R2015640 | 041 | 011 | R2035125 | 041 | 024 | R2052209 | 145 | 034 | R2055256 | 085 | 004 | R2055297 | 127 | 002 | R2055313 | 085 | 049 | R2055335 | 083 | 052 |
| K3020990 | 137 | 016 | R2015640 | 043 | 011 | R2035126 | 039 | 020 | R2052209 | 147 | 021 | R2055256 | 089 | 004 | R2055297 | 129 | 002 | R2055313 | 089 | 049 | R2055335 | 087 | 052 |
| K3021000 | 003 | 020 | R2015640 | 057 | 012 | R2035126 | 041 | 025 | R2052209 | 147 | 034 | R2055256 | 093 | 004 | R2055297 | 131 | 002 | R2055313 | 093 | 049 | R2055335 | 091 | 052 |
| K3021000 | 151 | 027 | R2015640 | 139 | 025 | R2035127 | 039 | 021 | R2052825 | 173 | 021 | R2055256 | 097 | 004 | R2055297 | 133 | 003 | R2055313 | 097 | 049 | R2055335 | 095 | 052 |
| K3023780 | 177 | 005 | R2015640 | 141 | 025 | R2035127 | 041 | 026 | R2052973 | 005 | 010 | R2055261 | 005 | 009 | R2055297 | 135 | 003 | R2055314 | 069 | 031 | R2055335 | 099 | 052 |
| K3615900 | 015 | 001 | R2015640 | 143 | 003 | R2035152 | 069 | 048 | R2052973 | 007 | 006 | R2055261 | 007 | 007 | R2055297 | 137 | 003 | R2055314 | 073 | 031 | R2055335 | 101 | 006 |
| K9500620 | 175 | 007 | R2015640 | 145 | 025 | R2035152 | 081 | 048 | R2053190 | 015 | 018 | R2055262 | 069 | 012 | R2055298 | 127 | 001 | R2055314 | 077 | 031 | R2055335 | 103 | 006 |
| K9504450 | 175 | 008 | R2015640 | 147 | 025 | R2035152 | 085 | 048 | R2053191 | 157 | 027 | R2055262 | 073 | 012 | R2055298 | 129 | 001 | R2055314 | 081 | 031 | R2055335 | 151 | 015 |
| K9530020 | 175 | 009 | R2015640 | 149 | 003 | R2035152 | 097 | 048 | R2053543 | 157 | 017 | R2055262 | 077 | 012 | R2055298 | 131 | 001 | R2055314 | 085 | 031 | R2055335 | 153 | 004 |
| K9530030 | 175 | 010 | R2015640 | 151 | 016 | R2035179 | 101 | 020 | R2053917 | 169 | 024 | R2055262 | 081 | 012 | R2055298 | 133 | 002 | R2055314 | 089 | 031 | R2055335 | 155 | 005 |
| R2001253 | 139 | 033 | R2017406 | 025 | 006 | R2035180 | 071 | 051 | R2053917 | 171 | 024 | R2055262 | 085 | 012 | R2055298 | 135 | 002 | R2055314 | 093 | 031 | R2055335 | 157 | 013 |
| R2001253 | 141 | 033 | R2017406 | 027 | 009 | R2035180 | 073 | 051 | R2053958 | 031 | 006 | R2055262 | 089 | 012 | R2055298 | 137 | 002 | R2055314 | 097 | 031 | R2055336 | 101 | 002 |
| R2001253 | 145 | 033 | R2017406 | 029 | 003 | R2035180 | 077 | 051 | R2053958 | 033 | 004 | R2055262 | 093 | 012 | R2055299 | 129 | 010 | R2055315 | 069 | 030 | R2055336 | 103 | 002 |
| R2001253 | 147 | 033 | R2017406 | 173 | 017 | R2035180 | 081 | 051 | R2053958 | 035 | 004 | R2055262 | 097 | 012 | R2055299 | 131 | 013 | R2055315 | 073 | 030 | R2055342 | 069 | 047 |
| R2001271 | 003 | 004 | R2017425 | 025 | 026 | R2035180 | 087 | 051 | R2053958 | 037 | 002 | R2055267 | 005 | 006 | R2055299 | 133 | 017 | R2055315 | 077 | 030 | R2055342 | 073 | 047 |
| R2001271 | 133 | 001 | R2017425 | 027 | 008 | R2035180 | 089 | 051 | R2054146 | 059 | 020 | R2055276 | 025 | 017 | R2055299 | 137 | 015 | R2055315 | 081 | 030 | R2055342 | 077 | 047 |
| R2001271 | 135 | 001 | R2017449 | 025 | 025 | R2035180 | 093 | 051 | R2054352 | 039 | 025 | R2055276 | 029 | 012 | R2055300 | 131 | 004 | R2055315 | 085 | 030 | R2055342 | 081 | 047 |
| R2001271 | 137 | 001 | R2017449 | 027 | 007 | R2035180 | 097 | 051 | R2054352 | 041 | 029 | R2055276 | 173 | 026 | R2055301 | 131 | 011 | R2055315 | 089 | 030 | R2055342 | 085 | 047 |
| R2004501 | 157 | 016 | R2017493 | 173 | 020 | R2042016 | 167 | 011 | R2054374 | 059 | 014 | R2055276 | 183 | 007 | R2055302 | 131 | 012 | R2055315 | 093 | 030 | R2055342 | 089 | 047 |
| R2004501 | 181 | 013 | R2017505 | 025 | 028 | R2044461 | 003 | 001 | R2054375 | 059 | 015 | R2055277 | 069 | 039 | R2055302 | 133 | 008 | R2055315 | 097 | 030 | R2055342 | 093 | 047 |
| R2004501 | 185 | 017 | R2017505 | 027 | 013 | R2044462 | 003 | 003 | R2054456 | 173 | 002 | R2055277 | 073 | 039 | R2055302 | 135 | 008 | R2055317 | 105 | 011 | R2055342 | 097 | 047 |
| R2007516 | 181 | 005 | R2019235 | 123 | 001 | R2044463 | 003 | 002 | R2054457 | 173 | 001 | R2055277 | 077 | 039 | R2055302 | 137 | 008 | R2055317 | 107 | 011 | R2055345 | 069 | 044 |
| R2007531 | 039 | 011 | R2019236 | 123 | 002 | R2044474 | 169 | 008 | R2054476 | 019 | 014 | R2055277 | 081 | 039 | R2055303 | 133 | 004 | R2055318 | 109 | 011 | R2055345 | 073 | 044 |
| R2007531 | 041 | 014 | R2019237 | 123 | 004 | R2044474 | 171 | 008 | R2054889 | 003 | 009 | R2055277 | 085 | 039 | R2055303 | 135 | 004 | R2055318 | 111 | 011 | R2055345 | 077 | 044 |
| R2007531 | 043 | 007 | R2019238 | 123 | 005 | R2044703 | 075 | 059 | R2054889 | 131 | 005 | R2055277 | 089 | 039 | R2055304 | 137 | 004 | R2055319 | 115 | 011 | R2055345 | 081 | 044 |
| R2007531 | 057 | 009 | R2019240 | 123 | 003 | R2044703 | 079 | 059 | R2054889 | 133 | 007 | R2055277 | 093 | 039 | R2055305 | 133 | 009 | R2055320 | 119 | 011 | R2055345 | 085 | 044 |
| R2007531 | 151 | 026 | R2019296 | 151 | 002 | R2044703 | 091 | 059 | R2054889 | 135 | 007 | R2055277 | 097 | 039 | R2055306 | 133 | 006 | R2055321 | 105 | 012 | R2055345 | 089 | 044 |
| R2007531 | 183 | 024 | R2019297 | 151 | 020 | R2044703 | 095 | 059 | R2054889 | 137 | 007 | R2055278 | 025 | 014 | R2055306 | 135 | 006 | R2055321 | 107 | 012 | R2055345 | 093 | 044 |
| R2007553 | 025 | 016 | R2019298 | 151 | 001 | R2044722 | 017 | 025 | R2054890 | 003 | 008 | R2055279 | 029 | 010 | R2055307 | 137 | 009 | R2055321 | 109 | 012 | R2055345 | 097 | 044 |
| R2007553 | 029 | 013 | R2019299 | 151 | 019 | R2044722 | 019 | 023 | R2054890 | 131 | 003 | R2055285 | 025 | 019 | R2055308 | 137 | 006 | R2055321 | 111 | 012 | R2055346 | 069 | 050 |
| R2007553 | 157 | 002 | R2019304 | 153 | 001 | R2044722 | 021 | 028 | R2054890 | 133 | 005 | R2055285 | 029 | 015 | R2055309 | 137 | 006 | R2055321 | 111 | 012 | R2055346 | 073 | 050 |
| R2009442 | 039 | 015 | R2019304 | 155 | 002 | R2044722 | 023 | 028 | R2054890 | 135 | 005 | R2055285 | 173 | 013 | R2055310 | 137 | 006 | R2055321 | 111 | 012 | R2055346 | 077 | 050 |
| R2009442 | 041 | 020 | R2019305 | 153 | 002 | R2051024 | 025 | 031 | R2054890 | 137 | 005 | R2055286 | 069 | 034 | R2055310 | 137 | 004 | R2055322 | 105 | 013 | R2055346 | 081 | 050 |



INDEX NUMERIQUE - NUMERICAL INDEX

TEILENUMMERN-INDEX - INDICE NUMERICO

| Nr | Page | Rep. | Nr | Page | Rep. | Nr | Page | Rep. | Nr | Page | Rep. | Nr | Page | Rep. | Nr | Page | Rep. | Nr | Page | Rep. | Nr | Page | Rep. |
|----------|------|------|----------|------|------|----------|------|------|----------|------|------|----------|------|------|----------|------|------|----------|------|------|----------|------|------|
| R2055347 | 085 | 050 | R2055389 | 045 | 001 | R2055452 | 147 | 026 | R2055692 | 183 | 023 | R2056802 | 061 | 005 | R2113234 | 025 | 018 | R2115637 | 093 | 038 | R2115641 | 089 | 003 |
| R2055347 | 089 | 050 | R2055389 | 055 | 002 | R2055452 | 149 | 005 | R2055693 | 187 | 006 | R2056811 | 031 | 010 | R2113234 | 029 | 014 | R2115637 | 097 | 038 | R2115641 | 093 | 003 |
| R2055347 | 093 | 050 | R2055390 | 017 | 023 | R2055453 | 139 | 029 | R2055715 | 173 | 025 | R2056918 | 125 | 007 | R2113234 | 173 | 027 | R2115637 | 139 | 024 | R2115641 | 097 | 003 |
| R2055347 | 097 | 050 | R2055391 | 019 | 020 | R2055453 | 141 | 029 | R2055716 | 027 | 005 | R2056919 | 041 | 005 | R2113234 | 183 | 006 | R2115637 | 141 | 024 | R2115641 | 167 | 003 |
| R2055348 | 069 | 037 | R2055392 | 019 | 021 | R2055453 | 145 | 029 | R2055717 | 027 | 010 | R2056919 | 043 | 005 | R2115038 | 069 | 025 | R2115637 | 143 | 002 | R2115641 | 169 | 006 |
| R2055348 | 073 | 037 | R2055393 | 017 | 017 | R2055453 | 147 | 029 | R2055751 | 155 | 001 | R2056919 | 059 | 003 | R2115038 | 073 | 025 | R2115637 | 145 | 024 | R2115641 | 171 | 006 |
| R2055348 | 077 | 037 | R2055393 | 019 | 001 | R2055454 | 145 | 004 | R2055752 | 155 | 009 | R2056919 | 061 | 003 | R2115038 | 077 | 025 | R2115637 | 147 | 024 | R2115641 | 181 | 002 |
| R2055348 | 081 | 037 | R2055394 | 017 | 011 | R2055454 | 147 | 004 | R2055754 | 155 | 012 | R2056952 | 157 | 014 | R2115038 | 081 | 025 | R2115637 | 149 | 002 | R2115641 | 185 | 012 |
| R2055349 | 085 | 037 | R2055395 | 019 | 007 | R2055455 | 139 | 002 | R2055755 | 155 | 011 | R2056957 | 025 | 034 | R2115038 | 085 | 025 | R2115637 | 151 | 017 | R2115641 | 189 | 002 |
| R2055349 | 089 | 037 | R2055396 | 019 | 015 | R2055455 | 141 | 002 | R2055805 | 003 | 025 | R2056957 | 029 | 018 | R2115038 | 089 | 025 | R2115637 | 165 | 004 | R2117456 | 025 | 003 |
| R2055349 | 093 | 037 | R2055397 | 019 | 016 | R2055455 | 145 | 002 | R2055805 | 007 | 003 | R2056976 | 059 | 024 | R2115038 | 093 | 025 | R2115637 | 185 | 021 | R2117456 | 183 | 002 |
| R2055349 | 097 | 037 | R2055398 | 017 | 008 | R2055455 | 147 | 002 | R2055820 | 173 | 004 | R2056977 | 135 | 009 | R2115038 | 097 | 025 | R2115639 | 009 | 012 | R2117743 | 017 | 009 |
| R2055352 | 025 | 013 | R2055399 | 017 | 007 | R2055461 | 133 | 010 | R2055821 | 173 | 003 | R2056978 | 135 | 018 | R2115062 | 069 | 024 | R2115639 | 009 | 017 | R2117743 | 021 | 006 |
| R2055360 | 069 | 023 | R2055400 | 017 | 018 | R2055489 | 143 | 008 | R2055858 | 045 | 005 | R2056979 | 137 | 018 | R2115062 | 073 | 024 | R2115639 | 011 | 007 | R2121003 | 047 | 003 |
| R2055360 | 073 | 023 | R2055400 | 019 | 002 | R2055489 | 149 | 008 | R2055865 | 007 | 010 | R2057046 | 059 | 022 | R2115062 | 077 | 024 | R2115639 | 043 | 004 | R2123708 | 069 | 013 |
| R2055360 | 077 | 023 | R2055402 | 159 | 001 | R2055491 | 143 | 004 | R2056076 | 169 | 010 | R2057074 | 023 | 034 | R2115062 | 081 | 024 | R2115639 | 059 | 017 | R2123708 | 073 | 013 |
| R2055360 | 081 | 023 | R2055403 | 159 | 004 | R2055491 | 149 | 004 | R2056076 | 171 | 010 | R2057078 | 023 | 038 | R2115062 | 085 | 024 | R2115639 | 065 | 005 | R2123708 | 077 | 013 |
| R2055360 | 085 | 023 | R2055409 | 181 | 021 | R2055497 | 153 | 013 | R2056095 | 141 | 015 | R2057079 | 023 | 039 | R2115062 | 089 | 024 | R2115639 | 069 | 033 | R2123708 | 081 | 013 |
| R2055360 | 089 | 023 | R2055410 | 151 | 012 | R2055498 | 153 | 012 | R2056095 | 147 | 015 | R2057083 | 059 | 023 | R2115062 | 093 | 024 | R2115639 | 073 | 033 | R2123708 | 085 | 013 |
| R2055360 | 093 | 023 | R2055410 | 153 | 009 | R2055502 | 045 | 002 | R2056109 | 141 | 037 | R2057148 | 059 | 021 | R2115062 | 097 | 024 | R2115639 | 077 | 033 | R2123708 | 089 | 013 |
| R2055360 | 097 | 023 | R2055411 | 151 | 013 | R2055555 | 013 | 003 | R2056109 | 147 | 037 | R2057148 | 063 | 004 | R2115318 | 069 | 046 | R2115639 | 081 | 033 | R2123708 | 093 | 013 |
| R2055362 | 101 | 013 | R2055411 | 153 | 010 | R2055576 | 183 | 020 | R2056142 | 041 | 019 | R2057153 | 035 | 008 | R2115318 | 073 | 046 | R2115639 | 085 | 033 | R2123708 | 097 | 013 |
| R2055362 | 103 | 013 | R2055413 | 151 | 025 | R2055582 | 003 | 005 | R2056278 | 011 | 017 | R2057223 | 021 | 017 | R2115318 | 077 | 046 | R2115639 | 089 | 033 | R2123708 | 139 | 005 |
| R2055363 | 101 | 014 | R2055414 | 151 | 024 | R2055589 | 047 | 001 | R2056370 | 041 | 044 | R2057223 | 023 | 017 | R2115318 | 081 | 046 | R2115639 | 093 | 033 | R2123708 | 141 | 005 |
| R2055363 | 103 | 014 | R2055415 | 151 | 023 | R2055591 | 039 | 005 | R2056394 | 141 | 038 | R2057224 | 021 | 013 | R2115318 | 085 | 046 | R2115639 | 097 | 033 | R2123708 | 145 | 005 |
| R2055364 | 105 | 002 | R2055415 | 153 | 014 | R2055591 | 041 | 008 | R2056394 | 147 | 038 | R2057225 | 021 | 005 | R2115318 | 089 | 046 | R2115639 | 139 | 006 | R2123708 | 147 | 005 |
| R2055364 | 107 | 002 | R2055415 | 155 | 010 | R2055591 | 179 | 001 | R2056443 | 161 | 001 | R2057226 | 021 | 010 | R2115318 | 093 | 046 | R2115639 | 141 | 006 | R2123708 | 153 | 003 |
| R2055364 | 109 | 002 | R2055417 | 025 | 015 | R2055592 | 039 | 006 | R2056443 | 163 | 001 | R2057227 | 021 | 018 | R2115318 | 097 | 046 | R2115639 | 143 | 011 | R2123708 | 155 | 004 |
| R2055364 | 111 | 002 | R2055418 | 029 | 011 | R2055592 | 041 | 009 | R2056444 | 161 | 002 | R2057227 | 023 | 018 | R2115318 | 183 | 018 | R2115639 | 145 | 006 | R2123708 | 157 | 023 |
| R2055367 | 151 | 022 | R2055419 | 185 | 008 | R2055598 | 051 | 002 | R2056444 | 163 | 002 | R2057228 | 021 | 001 | R2115328 | 025 | 022 | R2115639 | 147 | 006 | R2123708 | 169 | 016 |
| R2055368 | 151 | 008 | R2055422 | 185 | 014 | R2055620 | 115 | 002 | R2056452 | 165 | 001 | R2057229 | 023 | 029 | R2115328 | 027 | 003 | R2115639 | 149 | 011 | R2123708 | 171 | 016 |
| R2055369 | 151 | 010 | R2055432 | 183 | 010 | R2055621 | 007 | 001 | R2056453 | 165 | 003 | R2057230 | 021 | 016 | R2115636 | 013 | 016 | R2115639 | 157 | 003 | R2123709 | 181 | 012 |
| R2055370 | 151 | 009 | R2055436 | 183 | 005 | R2055636 | 169 | 004 | R2056516 | 003 | 024 | R2057231 | 023 | 040 | R2115636 | 057 | 002 | R2115639 | 169 | 023 | R2123709 | 185 | 018 |
| R2055371 | 015 | 017 | R2055437 | 181 | 016 | R2055636 | 171 | 004 | R2056530 | 057 | 003 | R2057232 | 023 | 041 | R2115637 | 005 | 002 | R2115639 | 171 | 023 | R2123719 | 139 | 014 |
| R2055371 | 151 | 003 | R2055437 | 185 | 011 | R2055637 | 067 | 003 | R2056531 | 057 | 016 | R2057374 | 043 | 006 | R2115637 | 011 | 015 | R2115639 | 173 | 012 | R2123719 | 145 | 014 |
| R2055373 | 039 | 001 | R2055438 | 183 | 008 | R2055639 | 189 | 004 | R2056545 | 157 | 026 | R2057375 | 043 | 001 | R2115637 | 025 | 009 | R2115639 | 181 | 010 | R2123729 | 005 | 001 |
| R2055375 | 039 | 002 | R2055440 | 183 | 003 | R2055643 | 007 | 004 | R2056672 | 125 | 005 | R2057376 | 037 | 004 | R2115637 | 029 | 006 | R2115639 | 183 | 014 | R2123729 | 039 | 013 |
| R2055376 | 039 | 003 | R2055443 | 183 | 009 | R2055664 | 071 | 056 | R2056673 | 125 | 006 | R2057441 | 041 | 043 | R2115637 | 031 | 003 | R2115639 | 185 | 006 | R2123729 | 041 | 018 |
| R2055376 | 041 | 003 | R2055444 | 139 | 027 | R2055664 | 075 | 056 | R2056674 | 125 | 001 | R2057448 | 039 | 029 | R2115637 | 039 | 009 | R2115639 | 189 | 010 | R2123729 | 043 | 012 |
| R2055376 | 043 | 003 | R2055444 | 141 | 027 | R2055664 | 079 | 056 | R2056675 | 125 | 004 | R2057448 | 041 | 046 | R2115637 | 041 | 012 | R2115641 | 015 | 005 | R2123729 | 057 | 013 |
| R2055376 | 059 | 001 | R2055444 | 145 | 027 | R2055664 | 083 | 056 | R2056676 | 125 | 002 | R2057461 | 003 | 028 | R2115637 | 043 | 010 | R2115641 | 053 | 002 | R2123729 | 141 | 030 |
| R2055376 | 061 | 001 | R2055444 | 147 | 027 | R2055664 | 087 | 056 | R2056677 | 125 | 003 | R2057498 | 051 | 001 | R2115637 | 057 | 011 | R2115641 | 057 | 005 | R2123729 | 147 | 030 |
| R2055377 | 039 | 004 | R2055451 | 139 | 004 | R2055664 | 091 | 056 | R2056711 | 057 | 008 | R2057498 | 063 | 001 | R2115637 | 069 | 038 | R2115641 | 067 | 006 | R2123729 | 151 | 018 |
| R2055377 | 041 | 007 | R2055451 | 141 | 004 | R2055664 | 095 | 056 | R2056796 | 045 | 006 | R2057499 | 063 | 002 | R2115637 | 073 | 038 | R2115641 | 069 | 003 | R2123744 | 189 | 005 |
| R2055377 | 063 | 006 | R2055452 | 139 | 026 | R2055664 | 099 | 056 | R2056802 | 041 | 006 | R2057504 | 061 | 006 | R2115637 | 077 | 038 | R2115641 | 073 | 003 | R2123761 | 039 | 018 |
| R2055386 | 009 | 004 | R2055452 | 141 | 026 | R2055682 | 033 | 001 | R2056802 | 045 | 007 | R2057504 | 063 | 005 | R2115637 | 081 | 038 | R2115641 | 077 | 003 | R2123761 | 041 | 023 |
| R2055386 | 011 | 004 | R2055452 | 143 | 005 | R2055692 | 025 | 032 | R2056802 | 055 | 003 | R2057528 | 043 | 002 | R2115637 | 085 | 038 | R2115641 | 081 | 003 | R2123761 | 059 | 013 |
| R2055388 | 119 | 002 | R2055452 | 145 | 026 | R2055692 | 029 | 016 | R2056802 | 059 | 006 | R2113233 | 013 | 001 | R2115637 | 089 | 038 | R2115641 | 085 | 003 | R2123763 | 053 | 001 |



INDEX NUMERIQUE - NUMERICAL INDEX TEILENUMMERN-INDEX - INDICE NUMERICO

| Nr | Page | Rep. | Nr | Page | Rep. | Nr | Page | Rep. | Nr | Page | Rep. | Nr | Page | Rep. | Nr | Page | Rep. | Nr | Page | Rep. | Nr | Page | Rep. |
|----------|------|------|----------|------|------|----------|------|------|----------|------|------|----------|------|------|----------|------|------|----------|------|------|----------|------|------|
| R2123769 | 005 | 005 | R2123770 | 107 | 001 | R2123803 | 109 | 004 | R2123852 | 189 | 001 | R2123898 | 093 | 017 | R2152001 | 033 | 005 | R2152170 | 157 | 008 | R2152343 | 075 | 054 |
| R2123769 | 011 | 016 | R2123770 | 109 | 001 | R2123803 | 111 | 004 | R2123853 | 047 | 005 | R2123898 | 097 | 017 | R2152001 | 035 | 005 | R2152170 | 157 | 012 | R2152343 | 079 | 054 |
| R2123769 | 013 | 011 | R2123770 | 111 | 001 | R2123803 | 115 | 004 | R2123853 | 075 | 058 | R2123900 | 009 | 006 | R2152001 | 037 | 003 | R2152170 | 159 | 005 | R2152343 | 083 | 054 |
| R2123769 | 013 | 015 | R2123770 | 113 | 001 | R2123803 | 119 | 004 | R2123853 | 079 | 058 | R2123900 | 011 | 006 | R2152001 | 169 | 007 | R2152170 | 161 | 005 | R2152343 | 087 | 054 |
| R2123769 | 025 | 008 | R2123770 | 115 | 001 | R2123803 | 169 | 003 | R2123853 | 091 | 058 | R2123911 | 169 | 017 | R2152001 | 171 | 007 | R2152170 | 163 | 005 | R2152343 | 091 | 054 |
| R2123769 | 029 | 005 | R2123770 | 117 | 001 | R2123803 | 171 | 003 | R2123853 | 095 | 058 | R2123911 | 171 | 017 | R2152077 | 063 | 003 | R2152170 | 165 | 009 | R2152343 | 095 | 054 |
| R2123769 | 031 | 004 | R2123770 | 119 | 001 | R2123803 | 185 | 002 | R2123853 | 167 | 008 | R2123916 | 069 | 009 | R2152125 | 101 | 012 | R2152170 | 169 | 020 | R2152343 | 099 | 054 |
| R2123769 | 039 | 010 | R2123770 | 121 | 001 | R2123804 | 003 | 027 | R2123853 | 173 | 008 | R2123916 | 073 | 009 | R2152125 | 103 | 012 | R2152170 | 171 | 020 | R2152343 | 101 | 023 |
| R2123769 | 041 | 013 | R2123770 | 127 | 007 | R2123804 | 067 | 009 | R2123860 | 069 | 041 | R2123916 | 077 | 009 | R2152130 | 167 | 005 | R2152170 | 183 | 015 | R2152343 | 103 | 020 |
| R2123769 | 043 | 009 | R2123770 | 129 | 008 | R2123804 | 069 | 010 | R2123860 | 073 | 041 | R2123916 | 081 | 009 | R2152133 | 065 | 003 | R2152170 | 185 | 019 | R2152343 | 139 | 013 |
| R2123769 | 057 | 010 | R2123770 | 131 | 010 | R2123804 | 073 | 010 | R2123860 | 077 | 041 | R2123916 | 085 | 009 | R2152134 | 031 | 002 | R2152170 | 187 | 008 | R2152343 | 141 | 013 |
| R2123769 | 069 | 032 | R2123770 | 133 | 011 | R2123804 | 077 | 010 | R2123860 | 081 | 041 | R2123916 | 089 | 009 | R2152134 | 041 | 015 | R2152170 | 189 | 008 | R2152343 | 145 | 013 |
| R2123769 | 073 | 032 | R2123770 | 135 | 010 | R2123804 | 081 | 010 | R2123860 | 085 | 041 | R2123916 | 093 | 009 | R2152134 | 101 | 016 | R2152188 | 005 | 007 | R2152343 | 147 | 013 |
| R2123769 | 077 | 032 | R2123770 | 137 | 010 | R2123804 | 085 | 010 | R2123860 | 089 | 041 | R2123916 | 097 | 009 | R2152134 | 103 | 016 | R2152188 | 009 | 011 | R2152343 | 157 | 011 |
| R2123769 | 081 | 032 | R2123770 | 139 | 007 | R2123804 | 089 | 010 | R2123860 | 093 | 041 | R2123920 | 151 | 011 | R2152169 | 167 | 012 | R2152188 | 009 | 016 | R2152343 | 159 | 002 |
| R2123769 | 085 | 032 | R2123770 | 141 | 007 | R2123804 | 093 | 010 | R2123860 | 097 | 041 | R2123920 | 153 | 008 | R2152170 | 005 | 008 | R2152188 | 011 | 008 | R2152343 | 163 | 008 |
| R2123769 | 089 | 032 | R2123770 | 143 | 010 | R2123804 | 097 | 010 | R2123862 | 167 | 010 | R2123929 | 069 | 040 | R2152170 | 007 | 008 | R2152188 | 101 | 011 | R2152343 | 165 | 010 |
| R2123769 | 093 | 032 | R2123770 | 145 | 007 | R2123804 | 141 | 014 | R2123867 | 065 | 007 | R2123929 | 073 | 040 | R2152170 | 009 | 008 | R2152188 | 103 | 011 | R2152343 | 169 | 019 |
| R2123769 | 097 | 032 | R2123770 | 147 | 007 | R2123804 | 147 | 014 | R2123867 | 069 | 008 | R2123929 | 077 | 040 | R2152170 | 011 | 011 | R2152188 | 151 | 007 | R2152343 | 171 | 019 |
| R2123769 | 101 | 015 | R2123770 | 149 | 010 | R2123804 | 157 | 024 | R2123867 | 073 | 008 | R2123929 | 081 | 040 | R2152170 | 015 | 011 | R2152188 | 185 | 015 | R2152343 | 181 | 007 |
| R2123769 | 103 | 015 | R2123770 | 151 | 004 | R2123818 | 013 | 006 | R2123867 | 077 | 008 | R2123929 | 085 | 040 | R2152170 | 015 | 013 | R2152208 | 039 | 026 | R2152343 | 183 | 016 |
| R2123769 | 139 | 023 | R2123770 | 153 | 007 | R2123827 | 011 | 019 | R2123867 | 081 | 008 | R2123929 | 089 | 040 | R2152170 | 071 | 053 | R2152208 | 041 | 030 | R2152343 | 187 | 001 |
| R2123769 | 141 | 023 | R2123770 | 155 | 008 | R2123827 | 139 | 030 | R2123867 | 085 | 008 | R2123929 | 093 | 040 | R2152170 | 075 | 053 | R2152237 | 031 | 005 | R2152428 | 047 | 002 |
| R2123769 | 143 | 001 | R2123770 | 157 | 004 | R2123827 | 143 | 014 | R2123867 | 089 | 008 | R2123929 | 097 | 040 | R2152170 | 079 | 053 | R2152237 | 033 | 002 | R2152428 | 067 | 004 |
| R2123769 | 145 | 023 | R2123770 | 159 | 007 | R2123827 | 145 | 030 | R2123867 | 093 | 008 | R2124914 | 025 | 020 | R2152170 | 083 | 053 | R2152237 | 035 | 002 | R2152428 | 155 | 013 |
| R2123769 | 147 | 023 | R2123770 | 161 | 006 | R2123827 | 149 | 014 | R2123867 | 097 | 008 | R2124914 | 027 | 004 | R2152170 | 087 | 053 | R2152237 | 037 | 001 | R2152428 | 189 | 006 |
| R2123769 | 149 | 001 | R2123770 | 163 | 006 | R2123847 | 059 | 018 | R2123867 | 159 | 003 | R2124915 | 017 | 014 | R2152170 | 091 | 053 | R2152240 | 017 | 020 | R2152437 | 181 | 006 |
| R2123770 | 003 | 030 | R2123770 | 165 | 006 | R2123847 | 069 | 045 | R2123867 | 161 | 007 | R2124915 | 019 | 011 | R2152170 | 095 | 053 | R2152240 | 019 | 005 | R2152547 | 157 | 007 |
| R2123770 | 009 | 002 | R2123770 | 169 | 014 | R2123847 | 073 | 045 | R2123867 | 163 | 007 | R2124915 | 021 | 022 | R2152170 | 099 | 053 | R2152240 | 021 | 024 | R2152568 | 017 | 015 |
| R2123770 | 009 | 018 | R2123770 | 171 | 014 | R2123847 | 077 | 045 | R2123867 | 181 | 020 | R2124915 | 023 | 022 | R2152170 | 101 | 010 | R2152240 | 023 | 024 | R2152568 | 019 | 010 |
| R2123770 | 011 | 002 | R2123770 | 181 | 011 | R2123847 | 081 | 045 | R2123870 | 047 | 004 | R2125505 | 025 | 023 | R2152170 | 103 | 010 | R2152241 | 017 | 022 | R2152568 | 021 | 009 |
| R2123770 | 013 | 007 | R2123770 | 183 | 013 | R2123847 | 085 | 045 | R2123870 | 075 | 057 | R2125505 | 027 | 002 | R2152170 | 127 | 005 | R2152241 | 019 | 004 | R2152568 | 023 | 009 |
| R2123770 | 015 | 015 | R2123770 | 185 | 005 | R2123847 | 089 | 045 | R2123870 | 079 | 057 | R2125533 | 039 | 027 | R2152170 | 129 | 006 | R2152241 | 021 | 025 | R2152644 | 013 | 005 |
| R2123770 | 065 | 004 | R2123770 | 187 | 003 | R2123847 | 093 | 045 | R2123870 | 091 | 057 | R2125533 | 041 | 031 | R2152170 | 131 | 009 | R2152241 | 023 | 025 | R2152645 | 013 | 004 |
| R2123770 | 067 | 007 | R2123770 | 189 | 011 | R2123847 | 097 | 045 | R2123870 | 095 | 057 | R2126102 | 039 | 024 | R2152170 | 133 | 013 | R2152242 | 017 | 019 | R2152646 | 013 | 002 |
| R2123770 | 069 | 002 | R2123774 | 039 | 017 | R2123847 | 139 | 018 | R2123870 | 167 | 009 | R2126102 | 041 | 028 | R2152170 | 135 | 012 | R2152242 | 019 | 006 | R2152648 | 013 | 017 |
| R2123770 | 073 | 002 | R2123774 | 041 | 022 | R2123847 | 145 | 018 | R2123870 | 173 | 009 | R2126407 | 059 | 016 | R2152170 | 137 | 012 | R2152242 | 021 | 023 | R2152649 | 013 | 014 |
| R2123770 | 077 | 002 | R2123792 | 039 | 016 | R2123847 | 183 | 017 | R2123870 | 183 | 025 | R2138405 | 151 | 014 | R2152170 | 139 | 009 | R2152242 | 023 | 023 | R2152699 | 105 | 005 |
| R2123770 | 081 | 002 | R2123792 | 041 | 021 | R2123852 | 015 | 003 | R2123880 | 015 | 002 | R2138405 | 153 | 011 | R2152170 | 139 | 015 | R2152245 | 005 | 011 | R2152699 | 107 | 005 |
| R2123770 | 085 | 002 | R2123802 | 025 | 033 | R2123852 | 057 | 006 | R2123884 | 167 | 001 | R2141712 | 017 | 021 | R2152170 | 141 | 009 | R2152245 | 007 | 005 | R2152699 | 109 | 005 |
| R2123770 | 089 | 002 | R2123802 | 029 | 017 | R2123852 | 065 | 006 | R2123898 | 069 | 017 | R2141712 | 019 | 003 | R2152170 | 145 | 009 | R2152245 | 039 | 030 | R2152699 | 111 | 005 |
| R2123770 | 093 | 002 | R2123802 | 183 | 026 | R2123852 | 167 | 002 | R2123898 | 073 | 017 | R2141712 | 021 | 026 | R2152170 | 145 | 015 | R2152245 | 041 | 045 | R2152699 | 113 | 002 |
| R2123770 | 097 | 002 | R2123803 | 065 | 010 | R2123852 | 169 | 005 | R2123898 | 077 | 017 | R2141712 | 023 | 026 | R2152170 | 147 | 009 | R2152303 | 053 | 005 | R2152699 | 115 | 005 |
| R2123770 | 101 | 008 | R2123803 | 067 | 001 | R2123852 | 171 | 005 | R2123898 | 081 | 017 | R2152001 | 009 | 005 | R2152170 | 151 | 006 | R2152304 | 173 | 016 | R2152699 | 117 | 002 |
| R2123770 | 103 | 008 | R2123803 | 105 | 004 | R2123852 | 173 | 007 | R2123898 | 085 | 017 | R2152001 | 011 | 005 | R2152170 | 153 | 005 | R2152343 | 009 | 007 | R2152699 | 119 | 005 |
| R2123770 | 105 | 001 | R2123803 | 107 | 004 | R2123852 | 181 | 001 | R2123898 | 089 | 017 | R2152001 | 031 | 007 | R2152170 | 155 | 006 | R2152343 | 071 | 054 | R2152699 | 121 | 002 |



INDEX NUMERIQUE - NUMERICAL INDEX

TEILENUMMERN-INDEX - INDICE NUMERICO

| Nr | Page | Rep. | Nr | Page | Rep. | Nr | Page | Rep. | Nr | Page | Rep. | Nr | Page | Rep. | Nr | Page | Rep. | Nr | Page | Rep. | Nr | Page | Rep. |
|----------|------|------|----------|------|------|----------|------|------|----------|------|------|----------|------|------|----------|------|------|----------|------|------|----------|------|------|
| R2152702 | 069 | 015 | R2152707 | 073 | 029 | R2152741 | 149 | 013 | R3072010 | 157 | 018 | R3087115 | 147 | 001 | R3087352 | 187 | 009 | R4087031 | 089 | 021 | R4087064 | 111 | 008 |
| R2152702 | 069 | 022 | R2152707 | 077 | 029 | R2152742 | 015 | 010 | R3083041 | 173 | 022 | R3087116 | 139 | 020 | R3087380 | 157 | 010 | R4087031 | 093 | 021 | R4087065 | 115 | 007 |
| R2152702 | 073 | 015 | R2152707 | 081 | 029 | R2152742 | 143 | 012 | R3083042 | 167 | 006 | R3087116 | 145 | 020 | R3087381 | 157 | 021 | R4087031 | 097 | 021 | R4087067 | 119 | 007 |
| R2152702 | 073 | 022 | R2152707 | 085 | 029 | R2152742 | 149 | 012 | R3087024 | 037 | 005 | R3087117 | 139 | 019 | R3087382 | 157 | 015 | R4087032 | 071 | 055 | R4087068 | 119 | 008 |
| R2152702 | 077 | 015 | R2152707 | 089 | 029 | R2152742 | 157 | 019 | R3087024 | 069 | 006 | R3087117 | 145 | 019 | R3087388 | 157 | 020 | R4087032 | 075 | 055 | R4087069 | 017 | 002 |
| R2152702 | 077 | 022 | R2152707 | 093 | 029 | R2152742 | 161 | 003 | R3087024 | 081 | 006 | R3087118 | 139 | 011 | R3087416 | 035 | 009 | R4087032 | 079 | 055 | R4087071 | 069 | 011 |
| R2152702 | 081 | 015 | R2152707 | 097 | 029 | R2152742 | 163 | 003 | R3087025 | 037 | 006 | R3087118 | 145 | 011 | R3087416 | 079 | 060 | R4087032 | 083 | 055 | R4087071 | 073 | 011 |
| R2152702 | 081 | 022 | R2152708 | 069 | 026 | R2152742 | 189 | 007 | R3087025 | 085 | 006 | R3087120 | 139 | 010 | R3087417 | 035 | 010 | R4087033 | 087 | 055 | R4087071 | 077 | 011 |
| R2152702 | 085 | 015 | R2152708 | 073 | 026 | R2152751 | 039 | 007 | R3087025 | 097 | 006 | R3087120 | 141 | 010 | R3087417 | 095 | 060 | R4087033 | 091 | 055 | R4087072 | 085 | 011 |
| R2152702 | 085 | 022 | R2152708 | 077 | 026 | R2152751 | 041 | 010 | R3087026 | 015 | 004 | R3087120 | 145 | 010 | R3101052 | 053 | 004 | R4087033 | 095 | 055 | R4087072 | 089 | 011 |
| R2152702 | 089 | 015 | R2152708 | 081 | 026 | R2152751 | 057 | 015 | R3087027 | 101 | 001 | R3087120 | 147 | 010 | R3101053 | 053 | 003 | R4087033 | 099 | 055 | R4087072 | 093 | 011 |
| R2152702 | 089 | 022 | R2152708 | 085 | 026 | R2152765 | 007 | 002 | R3087027 | 103 | 001 | R3087124 | 143 | 009 | R3120460 | 065 | 009 | R4087036 | 101 | 019 | R4087074 | 185 | 013 |
| R2152702 | 093 | 015 | R2152708 | 089 | 026 | R2152765 | 165 | 005 | R3087039 | 069 | 043 | R3087124 | 149 | 009 | R3197066 | 067 | 002 | R4087037 | 105 | 009 | R4087075 | 181 | 004 |
| R2152702 | 093 | 022 | R2152708 | 093 | 026 | R2152767 | 025 | 001 | R3087039 | 073 | 043 | R3087125 | 143 | 007 | R3197086 | 067 | 008 | R4087038 | 105 | 010 | R4087076 | 181 | 008 |
| R2152702 | 097 | 015 | R2152708 | 097 | 026 | R2152767 | 025 | 030 | R3087039 | 077 | 043 | R3087125 | 149 | 007 | R4021099 | 139 | 022 | R4087039 | 107 | 009 | R4087077 | 185 | 001 |
| R2152702 | 097 | 022 | R2152713 | 017 | 003 | R2152767 | 027 | 014 | R3087039 | 081 | 043 | R3087132 | 183 | 021 | R4021099 | 141 | 022 | R4087040 | 107 | 010 | R4087078 | 183 | 012 |
| R2152702 | 101 | 003 | R2152713 | 021 | 004 | R2152767 | 029 | 001 | R3087039 | 085 | 043 | R3087148 | 003 | 023 | R4021099 | 145 | 022 | R4087041 | 109 | 009 | R4087079 | 181 | 014 |
| R2152702 | 103 | 003 | R2152714 | 017 | 016 | R2152767 | 173 | 019 | R3087039 | 089 | 043 | R3087148 | 101 | 022 | R4021099 | 147 | 022 | R4087042 | 109 | 010 | R4087081 | 139 | 017 |
| R2152703 | 069 | 016 | R2152714 | 021 | 008 | R2152767 | 183 | 004 | R3087039 | 093 | 043 | R3087158 | 189 | 009 | R4050027 | 025 | 024 | R4087043 | 111 | 009 | R4087081 | 145 | 017 |
| R2152703 | 073 | 016 | R2152715 | 017 | 001 | R2152772 | 033 | 003 | R3087039 | 097 | 043 | R3087159 | 189 | 003 | R4072134 | 019 | 009 | R4087044 | 111 | 010 | R4087082 | 139 | 036 |
| R2152703 | 077 | 016 | R2152715 | 021 | 002 | R2152776 | 007 | 009 | R3087040 | 069 | 014 | R3087188 | 039 | 012 | R4072163 | 039 | 028 | R4087045 | 105 | 003 | R4087082 | 141 | 036 |
| R2152703 | 081 | 016 | R2152716 | 017 | 010 | R2152786 | 157 | 009 | R3087040 | 073 | 014 | R3087188 | 041 | 017 | R4072163 | 041 | 032 | R4087045 | 107 | 003 | R4087082 | 145 | 036 |
| R2152703 | 085 | 016 | R2152716 | 021 | 007 | R2152790 | 011 | 012 | R3087040 | 077 | 014 | R3087188 | 043 | 008 | R4083019 | 167 | 007 | R4087045 | 109 | 003 | R4087082 | 147 | 036 |
| R2152703 | 089 | 016 | R2152717 | 017 | 005 | R2152825 | 017 | 026 | R3087040 | 081 | 014 | R3087188 | 057 | 014 | R4083020 | 167 | 015 | R4087045 | 111 | 003 | R4087083 | 139 | 035 |
| R2152703 | 093 | 016 | R2152717 | 021 | 021 | R2152825 | 019 | 024 | R3087040 | 085 | 014 | R3087190 | 187 | 005 | R4087001 | 013 | 010 | R4087045 | 115 | 003 | R4087083 | 141 | 035 |
| R2152703 | 097 | 016 | R2152718 | 017 | 013 | R2152852 | 183 | 027 | R3087040 | 089 | 014 | R3087191 | 187 | 004 | R4087002 | 013 | 018 | R4087045 | 119 | 003 | R4087083 | 145 | 035 |
| R2152704 | 069 | 027 | R2152718 | 021 | 020 | R2152875 | 003 | 026 | R3087040 | 093 | 014 | R3087199 | 067 | 005 | R4087003 | 013 | 019 | R4087046 | 105 | 006 | R4087083 | 147 | 035 |
| R2152704 | 073 | 027 | R2152719 | 017 | 012 | R2152887 | 025 | 012 | R3087040 | 097 | 014 | R3087201 | 169 | 021 | R4087009 | 013 | 008 | R4087046 | 107 | 006 | R4087084 | 139 | 032 |
| R2152704 | 077 | 027 | R2152719 | 021 | 015 | R2152887 | 029 | 009 | R3087044 | 151 | 021 | R3087201 | 171 | 021 | R4087014 | 101 | 007 | R4087046 | 109 | 006 | R4087084 | 145 | 032 |
| R2152704 | 081 | 027 | R2152720 | 017 | 006 | R2152909 | 021 | 019 | R3087085 | 047 | 006 | R3087209 | 169 | 011 | R4087014 | 103 | 007 | R4087046 | 111 | 006 | R4087085 | 145 | 031 |
| R2152704 | 085 | 027 | R2152720 | 021 | 012 | R2152909 | 023 | 019 | R3087086 | 167 | 004 | R3087209 | 171 | 011 | R4087015 | 101 | 004 | R4087046 | 115 | 006 | R4087087 | 143 | 015 |
| R2152704 | 089 | 027 | R2152726 | 009 | 020 | R2152914 | 021 | 014 | R3087087 | 167 | 014 | R3087211 | 169 | 009 | R4087015 | 103 | 004 | R4087046 | 119 | 006 | R4087087 | 149 | 015 |
| R2152704 | 093 | 027 | R2152726 | 011 | 022 | R2500969 | 177 | 003 | R3087088 | 167 | 013 | R3087211 | 171 | 009 | R4087016 | 101 | 005 | R4087050 | 115 | 009 | R4087088 | 181 | 024 |
| R2152704 | 097 | 027 | R2152726 | 181 | 019 | R3018099 | 151 | 005 | R3087092 | 009 | 015 | R3087218 | 173 | 005 | R4087016 | 103 | 005 | R4087051 | 115 | 010 | R4087089 | 115 | 008 |
| R2152705 | 069 | 035 | R2152727 | 181 | 017 | R3021067 | 101 | 021 | R3087092 | 011 | 010 | R3087224 | 141 | 011 | R4087018 | 015 | 009 | R4087052 | 119 | 009 | R4087090 | 069 | 005 |
| R2152705 | 073 | 035 | R2152728 | 185 | 004 | R3021113 | 169 | 018 | R3087093 | 009 | 010 | R3087224 | 147 | 011 | R4087020 | 069 | 028 | R4087053 | 119 | 010 | R4087090 | 073 | 005 |
| R2152705 | 077 | 035 | R2152729 | 181 | 018 | R3021113 | 171 | 018 | R3087094 | 031 | 001 | R3087294 | 011 | 018 | R4087020 | 073 | 028 | R4087054 | 009 | 014 | R4087090 | 077 | 005 |
| R2152705 | 081 | 035 | R2152730 | 139 | 028 | R3021135 | 139 | 016 | R3087094 | 041 | 016 | R3087295 | 011 | 013 | R4087020 | 077 | 028 | R4087054 | 011 | 009 | R4087090 | 081 | 005 |
| R2152705 | 085 | 035 | R2152730 | 141 | 028 | R3021135 | 141 | 016 | R3087097 | 185 | 016 | R3087315 | 027 | 012 | R4087020 | 081 | 028 | R4087055 | 009 | 001 | R4087091 | 085 | 005 |
| R2152705 | 089 | 035 | R2152730 | 143 | 006 | R3021135 | 145 | 016 | R3087098 | 185 | 009 | R3087334 | 035 | 006 | R4087020 | 085 | 028 | R4087055 | 011 | 001 | R4087091 | 089 | 005 |
| R2152705 | 093 | 035 | R2152730 | 145 | 028 | R3021135 | 147 | 016 | R3087099 | 185 | 010 | R3087334 | 073 | 006 | R4087020 | 089 | 028 | R4087056 | 009 | 013 | R4087091 | 093 | 005 |
| R2152705 | 097 | 035 | R2152730 | 147 | 028 | R3021135 | 187 | 007 | R3087100 | 185 | 007 | R3087334 | 077 | 006 | R4087020 | 093 | 028 | R4087057 | 105 | 007 | R4087091 | 097 | 005 |
| R2152705 | 169 | 002 | R2152730 | 149 | 006 | R3021198 | 011 | 020 | R3087101 | 185 | 003 | R3087335 | 035 | 007 | R4087020 | 097 | 028 | R4087058 | 105 | 008 | R4087092 | 069 | 001 |
| R2152705 | 171 | 002 | R2152741 | 139 | 012 | R3021238 | 139 | 003 | R3087105 | 181 | 009 | R3087335 | 089 | 006 | R4087031 | 069 | 021 | R4087059 | 107 | 007 | R4087093 | 085 | 001 |
| R2152706 | 101 | 017 | R2152741 | 141 | 012 | R3021238 | 141 | 003 | R3087113 | 183 | 011 | R3087335 | 093 | 006 | R4087031 | 073 | 021 | R4087060 | 107 | 008 | R4087109 | 031 | 008 |
| R2152706 | 103 | 017 | R2152741 | 143 | 013 | R3021238 | 145 | 003 | R3087114 | 139 | 001 | R3087348 | 157 | 025 | R4087031 | 077 | 021 | R4087061 | 109 | 007 | R4087111 | 031 | 009 |
| R2152706 | 157 | 005 | R2152741 | 145 | 012 | R3021238 | 147 | 003 | R3087114 | 141 | 001 | R3087349 | 165 | 002 | R4087031 | 081 | 021 | R4087062 | 109 | 008 | R4087112 | 177 | 004 |
| R2152707 | 069 | 029 | R2152741 | 147 | 012 | R3023010 | 173 | 023 | R3087115 | 145 | 001 | R3087350 | 165 | 008 | R4087031 | 085 | 021 | R4087063 | 111 | 007 | R4087112 | 181 | 025 |



INDEX NUMERIQUE - NUMERICAL INDEX TEILENUMMERN-INDEX - INDICE NUMERICO

| Nr | Page | Rep. | Nr | Page | Rep. | Nr | Page | Rep. | Nr | Page | Rep. | Nr | Page | Rep. | Nr | Page | Rep. | Nr | Page | Rep. |
|----------|------|------|----------|------|------|---------|------|------|----------|------|------|----------|------|------|----------|------|------|----|------|------|
| R4087124 | 017 | 024 | R4101052 | 039 | 022 | 4600850 | 195 | 001 | 4625100 | 197 | 091 | 80250930 | 081 | 018 | 83232590 | 059 | 004 | | | |
| R4087124 | 019 | 022 | R4101052 | 041 | 027 | 4603101 | 197 | 011 | 4625100 | 199 | 091 | 80250930 | 085 | 018 | 83232590 | 059 | 025 | | | |
| R4087124 | 021 | 027 | R4120299 | 065 | 002 | 4603103 | 199 | 011 | 4631000 | 191 | 090 | 80250930 | 089 | 018 | 83232610 | 061 | 004 | | | |
| R4087124 | 023 | 027 | R4146013 | 025 | 021 | 4603104 | 191 | 011 | 4631000 | 193 | 090 | 80250930 | 093 | 018 | 83233163 | 059 | 005 | | | |
| R4087126 | 173 | 028 | R4146013 | 027 | 001 | 4603104 | 193 | 011 | 4631000 | 195 | 090 | 80250930 | 097 | 018 | 83233163 | 061 | 007 | | | |
| R4087127 | 169 | 012 | R5900014 | 123 | 006 | 4603104 | 195 | 011 | 4631000 | 197 | 090 | 80250930 | 101 | 009 | 83240014 | 003 | 006 | | | |
| R4087128 | 169 | 001 | R5900358 | 123 | 007 | 4605050 | 195 | 022 | 4631000 | 199 | 090 | 80250930 | 103 | 009 | 83503018 | 181 | 022 | | | |
| R4087129 | 169 | 015 | R5900359 | 123 | 008 | 4605106 | 197 | 012 | 59900000 | 003 | 017 | 80250930 | 127 | 006 | 83503026 | 181 | 023 | | | |
| R4087129 | 171 | 015 | R5900494 | 123 | 010 | 4605106 | 199 | 012 | 59900200 | 015 | 019 | 80250930 | 129 | 007 | | | | | | |
| R4087132 | 173 | 006 | R5900808 | 045 | 004 | 4605110 | 191 | 012 | 59900400 | 003 | 016 | 80250930 | 131 | 008 | | | | | | |
| R4087134 | 173 | 015 | 09915000 | 003 | 019 | 4605110 | 193 | 012 | 80060821 | 183 | 022 | 80250930 | 133 | 012 | | | | | | |
| R4087135 | 173 | 010 | 1288031 | 049 | 001 | 4605110 | 195 | 012 | 80060831 | 173 | 011 | 80250930 | 135 | 011 | | | | | | |
| R4087136 | 141 | 017 | 1288032 | 063 | 007 | 4605500 | 195 | 026 | 80060832 | 059 | 012 | 80250930 | 137 | 011 | | | | | | |
| R4087136 | 147 | 017 | 1406438 | 047 | 007 | 4608016 | 195 | 025 | 80060832 | 127 | 009 | 80250930 | 139 | 008 | | | | | | |
| R4087137 | 141 | 020 | 1406452 | 113 | 003 | 4608023 | 191 | 026 | 80060832 | 129 | 009 | 80250930 | 141 | 008 | | | | | | |
| R4087137 | 147 | 020 | 1406453 | 117 | 003 | 4608023 | 193 | 026 | 80060832 | 131 | 007 | 80250930 | 145 | 008 | | | | | | |
| R4087138 | 141 | 019 | 1406454 | 121 | 003 | 4608023 | 197 | 026 | 80060832 | 133 | 014 | 80250930 | 147 | 008 | | | | | | |
| R4087138 | 147 | 019 | 1408340 | 123 | 009 | 4608023 | 199 | 026 | 80060832 | 135 | 013 | 80250930 | 153 | 006 | | | | | | |
| R4087139 | 141 | 032 | 1409060 | 055 | 001 | 4608024 | 199 | 025 | 80060832 | 137 | 013 | 80250930 | 155 | 007 | | | | | | |
| R4087139 | 147 | 032 | 1947786 | 039 | 014 | 4608027 | 191 | 025 | 80061027 | 015 | 016 | 80250930 | 157 | 006 | | | | | | |
| R4087140 | 141 | 031 | 2571158 | 177 | 001 | 4608027 | 193 | 025 | 80061027 | 065 | 008 | 80250930 | 159 | 006 | | | | | | |
| R4087140 | 147 | 031 | 2571159 | 177 | 002 | 4608027 | 197 | 025 | 80061027 | 069 | 007 | 80250930 | 161 | 004 | | | | | | |
| R4087160 | 003 | 022 | 41031700 | 191 | 023 | 4608039 | 195 | 035 | 80061027 | 073 | 007 | 80250930 | 163 | 004 | | | | | | |
| R4087160 | 131 | 015 | 41031700 | 193 | 023 | 4610016 | 191 | 013 | 80061027 | 077 | 007 | 80250930 | 165 | 007 | | | | | | |
| R4087160 | 133 | 018 | 41031700 | 195 | 023 | 4610016 | 193 | 013 | 80061027 | 081 | 007 | 80250930 | 169 | 013 | | | | | | |
| R4087160 | 135 | 017 | 41031700 | 197 | 023 | 4610016 | 195 | 013 | 80061027 | 085 | 007 | 80250930 | 169 | 022 | | | | | | |
| R4087160 | 137 | 017 | 41031700 | 199 | 023 | 4610016 | 197 | 013 | 80061027 | 089 | 007 | 80250930 | 171 | 013 | | | | | | |
| R4087162 | 157 | 022 | 41031710 | 191 | 027 | 4610016 | 199 | 013 | 80061027 | 093 | 007 | 80250930 | 171 | 022 | | | | | | |
| R4087190 | 073 | 001 | 41031710 | 193 | 027 | 4616260 | 191 | 005 | 80061027 | 097 | 007 | 80250930 | 183 | 019 | | | | | | |
| R4087190 | 077 | 001 | 41031710 | 195 | 036 | 4616260 | 193 | 005 | 80061031 | 015 | 006 | 80250930 | 185 | 020 | | | | | | |
| R4087191 | 089 | 001 | 41031710 | 197 | 027 | 4616260 | 197 | 005 | 80061031 | 057 | 004 | 80250930 | 187 | 002 | | | | | | |
| R4087191 | 093 | 001 | 41031710 | 199 | 027 | 4616708 | 195 | 005 | 80061031 | 181 | 003 | 80450337 | 019 | 017 | | | | | | |
| R4087230 | 057 | 007 | 41120010 | 191 | 021 | 4616708 | 199 | 005 | 80061205 | 173 | 014 | 80450337 | 023 | 037 | | | | | | |
| R4087252 | 171 | 012 | 41120010 | 193 | 021 | 4617101 | 191 | 004 | 80080520 | 057 | 001 | 80450535 | 019 | 018 | | | | | | |
| R4087253 | 171 | 001 | 41120010 | 195 | 021 | 4617101 | 193 | 004 | 80080627 | 013 | 009 | 80450535 | 023 | 036 | | | | | | |
| R4087256 | 157 | 001 | 41120010 | 197 | 021 | 4617101 | 197 | 004 | 80201272 | 173 | 024 | 80450836 | 019 | 019 | | | | | | |
| R4087264 | 141 | 039 | 41120010 | 199 | 021 | 4617205 | 199 | 004 | 80250930 | 003 | 029 | 80450836 | 023 | 035 | | | | | | |
| R4087264 | 147 | 039 | 41660000 | 191 | 056 | 4617224 | 195 | 004 | 80250930 | 009 | 003 | 80450851 | 191 | 024 | | | | | | |
| R4087300 | 035 | 001 | 41660000 | 193 | 056 | 4618900 | 195 | 051 | 80250930 | 011 | 003 | 80450851 | 193 | 024 | | | | | | |
| R4087303 | 021 | 003 | 41660000 | 195 | 057 | 4620000 | 191 | 051 | 80250930 | 015 | 014 | 80450851 | 195 | 024 | | | | | | |
| R4087304 | 023 | 030 | 41660000 | 197 | 056 | 4620000 | 193 | 051 | 80250930 | 041 | 004 | 80450851 | 197 | 024 | | | | | | |
| R4087312 | 041 | 001 | 41660000 | 199 | 056 | 4620000 | 197 | 051 | 80250930 | 059 | 002 | 80450851 | 199 | 024 | | | | | | |
| R4087313 | 041 | 002 | 4600708 | 191 | 001 | 4620000 | 199 | 051 | 80250930 | 061 | 002 | 82200806 | 191 | 022 | | | | | | |
| R4087316 | 103 | 019 | 4600709 | 193 | 001 | 4621004 | 195 | 054 | 80250930 | 069 | 018 | 82200806 | 193 | 022 | | | | | | |
| R4087332 | 081 | 001 | 4600710 | 197 | 001 | 4625100 | 193 | 091 | 80250930 | 073 | 018 | 82200806 | 197 | 022 | | | | | | |
| R4087333 | 097 | 001 | 4600712 | 199 | 001 | 4625100 | 195 | 091 | 80250930 | 077 | 018 | 82200806 | 199 | 022 | | | | | | |

EXTRAIT DES CONDITIONS DE GARANTIE ET CONDITIONS SPECIFIQUES PIECES DE RECHANGE

Nous garantissons notre matériel durant une année à partir du jour de livraison, c'est-à-dire que nous nous engageons à rembourser les pièces qui auront été reconnues défectueuses en nos usines, par notre service technique.

Bien entendu, la garantie ne s'applique pas en cas d'usure normale, ni en cas de détériorations résultant de négligences ou de défauts de surveillance, d'un mauvais usage, d'un manque d'entretien ou d'un accident. La garantie ne s'applique pas non plus si la machine a été prêtée ou utilisée pour un usage non conforme à sa destination prévue par la société.

La garantie ne s'applique pas aux pièces d'usure.

Les pièces de rechange sont soumises aux mêmes conditions de garantie que le matériel sous réserve qu'elles aient été montées selon les règles de l'art et utilisées conformément à nos recommandations.

EXTRACT FROM OUR CONDITIONS OF LIMITED WARRANTY AND SPARE PARTS WARRANTY POLICY

Our equipment is warranted for a period of one year from the date of delivery. We guarantee the reimbursement of all parts proven to be faulty by our technical division in material or manufacturing.

The warranty is not applicable in the following cases : normal wear, accident or negligence in operation, repairs using parts other than genuine KUHN parts, products altered or modified without the expressed permission of the company or if the machine is not used and serviced in accordance with the recommendations of the operator's manual. Wearing items are not covered under these conditions of limited warranty.

Spare parts are subject to the same warranty conditions than the equipment providing they have been installed with proficiency and are used in accordance with our recommendations.

AUSZUG AUS UNSEREN GARANTIEBEDINGUNGEN UND SONDERBEDINGUNGEN FÜR ERSATZTEILE

Wir garantieren unsere Ware für ein Jahr ab dem Tag der Lieferung und verpflichten uns, die Teile zu ersetzen, die im Werk als fehlerhaft anerkannt wurden.

Die Garantie ist ausgeschlossen für Teile, die einem normalen Verschleiß unterliegen, sowie im Fall von nachlässiger Behandlung oder mangelhafter Wartung oder eines Unfalls. Die Garantie erlischt auch, wenn die Maschine ausgeliehen oder unter Umständen eingesetzt wurde, die dem ursprünglichen Verwendungszweck und den Hinweisen in der Betriebsanleitung nicht entsprechen.

Verschleißteile sind von der Garantie ausgeschlossen

Ersatzteile unterliegen den gleichen Garantiebedingungen wie komplette Maschinen, vorausgesetzt, dass sie sachgerecht eingebaut und entsprechend unseren Empfehlungen verwendet wurden.

ESTRATTO DELLE CONDIZIONI DI GARANZIA E CONDIZIONI SPECIFICHE GARANZIA RICAMBI

Le nostre macchine sono garantite per un anno a partire dal giorno della consegna: ci impegnamo a rimborsare i componenti che saranno riconosciuti difettosi dai nostri servizi tecnici presso le nostre officine.

La garanzia non è applicabile nei seguenti casi: usura normale, incidente o negligenza nell'impiego, riparazioni utilizzando ricambi non originali KUHN, prodotti alterati o modificati senza il permesso dell'azienda. La garanzia non viene riconosciuta se la macchina è stata prestata o non è utilizzata o mantenuta in conformità alle raccomandazioni previste dalla società. La garanzia non copre i componenti soggetti ad usura.

I pezzi di ricambio sono soggetti agli stessi termini di garanzia della macchina, purchè siano stati installati con competenza e utilizzati conformemente alle nostre raccomandazioni.

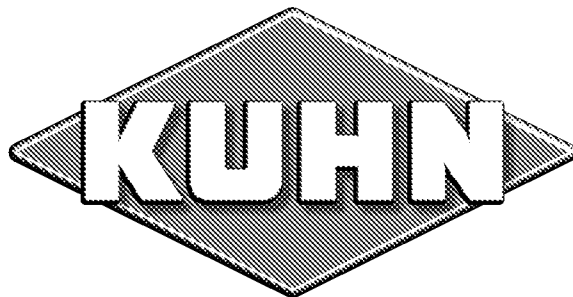

**Pour votre sécurité et le bon fonctionnement de votre machine,
utilisez uniquement des pièces d'origine KUHN**

**For your safety and to get the best from your machine,
use only genuine KUHN parts**

**Zu ihrer Sicherheit und zur einwandfreien Funktion Ihrer
Maschine sollten Sie nur Original-KUHN-Ersatzteile verwenden**

**Per la vostra sicurezza, e per il buon funzionamento della vostra macchina,
usate esclusivamente i ricambi originali KUHN**

KUHN PARTS Parc de la Faisanderie F - 67700 MONSWILLER (FRANCE)

Tél.: + 33 (0) 3 88 01 81 00 - Fax : + 33 (0) 3 88 01 81 03

www.kuhn.com

Imprimé en France par KUHN
Printed in France by KUHN